



# Product CATALOGUE

## RON ANGEL WHOLESALE est. 1965

**NOLAN**  
More Than Just a Helmet.

**n-com**  
NOLAN COMMUNICATION SYSTEM

**X-lite**  
Performance Helmets

**Continental**  
GET THE GRIP

**KINGS TIRE**

**AFAM**

**GIVI**  
LUGGAGE

**NISIN**

**K&N**

**KENDA**  
TIRES AND TUBES

**EK**  
CHAINS

**Voltz**  
Batteries

**ROCKOIL**

**CTA**

**ToyLok**

**Vector**  
SECURITY

**motoline**

**FogCity**

**TRU**  
DENIM DIVISION

**SONIC**  
HELMETS

**DENSO**  
SPARK PLUGS

**Lucas**  
MOTORCYCLE

**DURO**

**TYRE SHIELD**

**never  
FLAT**

**WANDA TYRE**

**EXUSTAR**



# Contents

## ***Helmets & Multi-Media***

- **NOLAN / XLITE / N-COM**
- **SONIC**
- **FOG CITY – Visor Inserts**

## ***Tyres, Tubes & Accessories***

- **CONTINENTAL**
- **KINGS**
- **KENDA**
- **TYRE SHIELD – Puncture Resistance**

## ***Luggage, Windscreens, Bike Accessories & Security***

- **GIVI – Luggage, Windscreens & Accessories**
- **VECTOR & TOYLOK – Security Products**

## ***Service, Maintenance & Consumables***

- **EK Chains**
- **AFAM – Sprockets & Handlebars**
- **NISSIN – Brake Products**
- **DENSO – Spark Plugs**
- **VOLTZ – Batteries & Chargers**
- **K&N – Air & Oil Filters**
- **CTA – Cleaning Products**
- **ROCK OIL**
- **LUCAS OIL**

## ***Clothing & Boots***

- **EXUSTAR BOOTS**
- **MOTOLINE GLOVES**
- **TKD JEANS**



# NOLAN

More Than Just a Helmet.

**X-lite**  
performance helmets



## THE HISTORY OF THE NOLAN GROUP

Great companies are born out of great passion.

The Nolan group began in 1972 when Lander Nocchi – an enthusiast and entrepreneur in motorcycle accessories – decided to make motorcycle helmets that would be *lighter, safer and more affordable than comparative products*. He sourced a plastic material called Lexan, which proved to be *lighter, more versatile, and stronger* than other plastics on the market.

Over the next 40 years Nolan built a reputation as the *leading innovator in helmet feature & design*, offering the *best feature / quality / price ratio*, and is now regarded by customers and competition brands alike as *one of the world leaders in helmet manufacturing*, and offers a benchmark of quality that other brands envy.



## THE X-LITE BRAND

In 1998 the *Nolan Group* expanded to create the X-Lite brand. X-Lite combines all of the technology & innovations of Nolan, but only makes Composite Fibre helmets. Nolan built a completely specialised manufacturing plant to combine the most advanced manufacturing techniques & machinery with the hands-on craftsman's care & skills that are required to produce the highest quality Composite helmets.

Each X-Lite composite shell is *hand laid* with Carbon, Kevlar, glass, & other special materials, laid in specific patterns & sections of the helmet shell to cope with different impact areas, & different standards testing. This process provides the *best balance between shell lightness, shock absorption, and penetration resistance*.

\* There are some crossover Nolan helmets that use X-Lite Composite shells. Each of these models are designated with an 'X' in the part number.



Wooden helmet mould



Early N-09



80's Nolan N-35 J5W

## NOLAN / X-LITE RACING

Nolan and X-Lite have a continual list of team riders in all elite levels of racing. The most obvious of these are world champions **Casey Stoner, Jorge Lorenzo, Carlos Checa, & Marco Melandri**.

Thanks to the specialised Nolan technicians that work in support of their professional riders, many ideas are created, tested and implemented onto production helmets thanks to race track experiences and extreme testing in race situations.

## 100% MADE IN ITALY – BY NOLAN

*ALL stages of helmet design and manufacture are managed within the Nolan group – not by subcontractors like other brands.*

Nolan source *nothing but the best quality raw materials to manufacture their products*. They then produce each component of their helmets to their *precise quality standards* on their *state of the art machinery*, then assemble and package the final product. This 100% control of the product ensures that each Nolan and X-Lite helmet come together to provide *quality, fit and finish that are a cut above the rest*.

The Nolan & X-Lite manufacturing plants are *environmentally friendly*, and utilise nothing but the best and most advanced machines and techniques available. They use computer aided designs & machines for tool/mould making, have automated climate controlled painting conveyor lines, and use several robotic arms to sand moulding marks from shells, and even to accurately guide precision high pressure water jets that cut eye ports and vent holes in Composite shells. *Outstanding technology and procedures makes outstanding helmets!*

## NOLAN TESTING

Nolan test all components of their products through wear tests on specially designed robotic 'torture machines', rigorous crash testing in their state-of-the-art crash lab, and extensive road and race testing, and even have a special Optical Lab to test the quality of the visors they produce.

For example, Nolan visor mechanisms are tested with over 15,000 open/close cycles on a robotic arm, and then the components are re-tested for quality and function.

## 5 YEAR WARRANTY!

After making and assembling every part of their helmets in house, Nolan have the confidence to provide an *outstanding 5 year warranty* (from date of purchase) on any material or production defect. You can be confident that your customer will get a long and happy life from their Nolan Helmet!



Composite shell cutting



Robot sander

*Nolan* uses special robots to sand and cut shells for perfect products every time.



**NOLAN**  
More Than Just a Helmet.

**X-lite**  
performance helmets



Advanced features = Advanced function.



Countless hours of testing are done in Nolan's hi-tech crash labs.



Extensive structural testing is performed on helmet shells in Nolan's state-of-the-art testing labs to find the best combination of safety & weight.



Nolan's Multi-Density EPS liners are designed in conjunction with the helmet shell to find the optimum thickness & density for the best possible shock absorption and helmet weight.



Nolan's VPS Systems offer enhanced vision, versatility and safety.

## ADVANCED DESIGN FEATURES

Nolan are constantly at the forefront of innovative helmet design, advanced features and accessories. They have pioneered many designs and features like their N-Com integrated communications systems, advanced mechanisms on Flip-Up & Multi-Configuration helmets, & VPS tinted half visors to name a few. Along with designing each vent, feature and mechanism on their helmets to provide a visually pleasing design, quality of function and long component life are simply outstanding.

## NOLAN LEXAN SHELLS

Injection moulded *Lexan resin* is used to make Nolan helmet shells. This product was chosen as it provides far superior impact resistance, structural integrity, & lighter weight than all other forms of polycarbonate used in the manufacture of helmet shells. Lexan is the best option for day-to-day helmet use.

\* Lexan is also used in many other high impact applications like bullet proof glass and riot shields.

Nolan start with the highest quality raw materials, then use their testing labs and make countless prototypes to design & manufacture each Lexan helmet shell specifically to suit our standards testing specifications. By designing the helmet shell & EPS liners in conjunction, Nolan can use the best combination of thickness & density of each part to provide optimum safety, shock absorption, penetration resistance, & overall helmet weight.

When used in conjunction with Nolan's specifically designed Multi-Density EPS liners, Nolan Lexan shells offer safety levels that surpass fibreglass helmets and are only matched by the very best composite helmets.

Nolan shells are painted with special ecological water based paints, high quality decals are applied, & then a special Hi-Brite protective coating is applied to provide better durability & longer colour life.

## EPS LINERS

The EPS liner has an *absolutely massive roll in shock absorption* and disbursement, and is actually more important than the shell when dispersing the shock from an impact.

Nolan design & manufacture the EPS (Expanded Polystyrene) liner for each size in each helmet model specifically to suit our Australian standards testing specifications.

By starting from raw polystyrene of only the highest quality & using multiple densities in different sections of the liner to cope with different forces that occur during crashes, the end result is a liner that offers the optimum thickness & density to provide the best shock absorption & dispersion, impact resistance, weight, & helmet fit.

## VISORS

### VPS Tinted Half Visor Systems

Nolan were the first motorcycle helmet manufacturer to utilise a VPS (Vision Protection System) tinted half visor, and it has now become a highly valued feature in modern helmet design.

Nolan's VPS systems offer the rider an option to have a tinted visor with just the flick of a lever – no carrying spare visors or stopping to change them. Nolan VPS Systems are made from high quality Lexan OQ, and are SR (Scratch Resistant) & FR (Fog Resistant).

### Nolan Visor Quality

Nolan manufacture their visors from high quality Lexan OQ resin to provide higher safety levels and a longer visor life. They offer UV protection of 400 nanometres (clear visor), and have a special SR (Scratch Resistant) coating on both sides to provide an even longer visor life.

Nolan visors are available in Clear, Dark Tint, Mirror, and Iridium Blue.

### Anti-Fog Systems

Nolan visors are ready for Nolan's NFR Anti-Fog visor inserts to provide fog-free use in & safety in all conditions.

\* Most Nolan helmets are supplied with an NFR insert for free (\$35 value).

## N-COM COMMUNICATION SYSTEMS

Nolan were the first helmet manufacturer to offer a fully integrated communication / multi-media system for their helmets. By offering several different components that are compatible with each other, Nolan's N-Com systems can be adapted to suit each rider's personal needs.

- Bluetooth to passenger or bike to bike.
- Rider to passenger by cable.
- Mobile phone connection by Bluetooth or cable.
- Connection to Sat Nav systems, other Multi-Media & music sources by Bluetooth or cable.

\* Further information on N-Com systems is available in the following pages.

## NOLAN VENTILATION SYSTEMS

Depending on the application of the helmet, Nolan ventilation systems utilise 3 main features – Chin vent, Top vents, and Extraction vents.

- **Chin vents** effectively convey air directly to the visor to reduce fogging, & also create fresh air in the helmet.
- **Top vents** are positioned on the 'brow' of the helmet just above the visor, or at the top of the helmet (or both). Nolan utilise air channels within the helmet's EPS lining to distribute air to multiple points to avoid local cooling.

Some Nolan helmets utilise Nolan's JSW system which takes air in at the front of the vent, and expels it through the back of the vent creating a Venturi effect, pulling hot / stale air from the helmet.

- **Rear Extraction vents** are utilised on some models to further promote internal air flow. They work in conjunction with internal channelling in the EPS liner and Clima Comfort liner to enhance the removal of hot / stale air.

## CLIMA COMFORT LINERS

Nolan's research and development of helmet liners has utilised every-day road testing, information from their race teams, wind tunnels and telemetric data machines to measure helmet movement in order to find the best liner materials and densities.

The final results are liners that are made with premium hypoallergenic materials, the optimum density support padding materials, and the best quality breathable surface linings to provide comfort in all conditions.

Sections of some liners are also bonded by a special UHF thermo-welding to replace stitching in some areas to further improve comfort.

All components are treated with a special Sanitised anti-bacterial treatment to maintain freshness, fit and feel and a longer lasting liner life.

Liners on most Nolan helmets are also easily removable & washable, further enhancing comfort & liner life.



Nolan's integrated N-Com communication systems allow the rider to speak to other bikes or passengers, and connect to phones and multi-media devices.

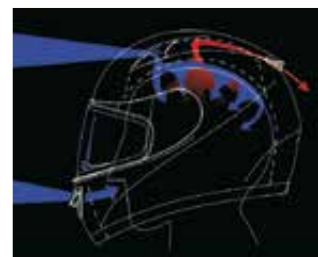

*Effective Intake and Extraction vents provide comfort in all conditions.*



*Only premium Hypoallergenic materials are used in Nolan's liners.*





**NOLAN**  
More Than Just a Helmet.

**X-lite**  
performance helmets

# X-602

## Full Face

Composite Fibre



Hi-Tech hypoallergenic microfiber lining materials derived from race team testing for breathability & long lasting fit and feel.



- 100% Italian made Quality.
- Massive 5 year warranty.

**SHELL** – Hi-Tech composite fibres, hand laid with each material in specially defined areas for the optimum combination of shock absorption and lightest possible shell weight.

**3 SHELL SIZES** – (XSM>SML, MED>LGE, XLG>XXL) to ensure lowest possible shell size for helmet weight, aerodynamic drag, & better fit.

**HIGHLY AERODYNAMIC SHELL**, designed with the use of extensive wind tunnel testing.

**MULTI-DENSITY EPS STYRENE LINER** to provide the best shock absorption & safety levels, & maintain the best helmet size & weight.

**REMOVABLE / WASHABLE CLIMA COMFORT LINER** uses high tech hypoallergenic microfiber materials derived from race team testing to provide high breathability, sweat expulsion & comfort, with low levels of foam compression. It is also treated with a special anti-bacterial treatment for a longer lasting freshness, fit and feel.

**ADVANCED DUAL TOP VENT SYSTEM** provides optimal air intake to feed multiple internal channels which spread the cool air through the helmet, & single rear extractor vent placed under

the rear spoiler provides efficient hot air removal for additional comfort in extreme conditions.

**PUSH-BUTTON CHIN VENT** ensures that fresh air is channelled to the rider's face, and to the visor to help stop fogging.

**WIDE VISOR PORT** for greatly enhanced vision.

**HIGH QUALITY SCRATCH RESISTANT LEXAN VISOR** for outstanding strength and safety, optical quality and longer visor life.

**NFR ANTI-FOG VISOR INSERT** provides clear vision in all conditions.

**TOOL-FREE QUICK RELEASE VISOR MECHANISM** with active multi-level opening stages.

**DUAL ACTION VISOR LOCK** to prevent it opening at high speeds, also has a secondary function to open the visor about 4mm to aid anti-fogging at low speeds.

**SPECIAL HI-BRITE GEL COATED GRAPHICS** to ensure better durability, colour holding, and longer life.

**REMOVABLE CHIN FLAP / WIND PROTECTOR** for extra comfort.

- Sizes XSM > XXL



# NOLAN

More Than Just a Helmet.

# X-lite

performance helmets



Excellent push-button activated lower air intake vent for fresh air and fog resistance.



Dual top vents & single rear extractor system for optimal air intake, distribution and extraction.



High quality Lexan Scratch Resistant visor & NFR Anti-Fog insert for ultimate safety, vision and long visor life.



Dual-Action visor lock can prevent the visor from opening, and also set the visor in a slightly open position.

## X-602

### Replica

Graphic



**CASEY STONER**  
Red / White / Blue  
(62)

Rear View



**LORENZO** White (50)



**LORENZO** Black (49)

Rear View

## 2011 World Champ!



## 2010 / 2012 World Champ!



## X-602

### Italia

Graphic



White / Red  
/ Green (14)



Front View

Part Numbers: X-602 ^ (#). ^ denotes size: 1=XS, 2=S, 3=M, 4=L, 5=XL, 6=XXL. (#) denotes colour.

Nolan / Xlite / N-Com

www.ronangel.com.au





**NOLAN**  
More Than Just a Helmet.

**X-lite**  
performance helmets

# N-104 Flip-Up



- 100% Italian made Quality.
- Massive 5 year warranty.

**TINTED VPS (VISION PROTECTION SYSTEM) INTERNAL VISOR** – a tinted half visor system that effectively cuts down sun glare to offer the enhanced vision & protection of sunglasses or a tinted visor, with the convenience of instantly flipping up inside the helmet when not needed. The VPS is also Scratch Resistant and Anti-Fog treatment, and can be removed for servicing.

**COMPATIBLE WITH NOLAN'S INTEGRATED N-COM MULTI-MEDIA/INTERCOM SYSTEM** to allow Intercom for bike-to-bike or passengers, & connections to multi-media like phone, MP3, GPS, etc.

**EASY TO USE "FLIP-UP" JAW** with Nolan's special Smartlift jaw opening latch with a double action that is easy to use with a single hand, & provides unbeatable locking safety.

**ELLIPTICAL PIVOTS ON JAW OPENING** so when the jaw is opened, that it stays low for better aerodynamics while riding.

**MULTI-DENSITY EPS STYRENE LINER** to provide the best shock absorption & safety levels, & maintain the best helmet size & weight.

## REMOVABLE / WASHABLE CLIMA COMFORT LINER

uses high tech materials for high breathability & comfort. It is also treated with a special anti-bacterial treatment for a longer lasting fit and feel.

**AIR BOOSTER** chin and top vent system provides optimal air intake to feed internal channels which spread the cool air through the helmet, & dual rear extractor vents provide efficient hot air removal.

**ULTRAWIDE VISOR PORT** for greatly enhanced vision – both laterally and vertically.

**HIGH QUALITY SCRATCH RESISTANT LEXAN VISOR** for outstanding strength, optical quality and longer life.

**NFR ANTI-FOG VISOR INSERT** provides clear vision in all conditions.

**TOOL-FREE QUICK RELEASE VISOR MECHANISM** with active multi-level opening stages.

**REMOVABLE CHIN FLAP / WIND PROTECTOR** for extra comfort.

- Sizes XSM > XXL

# NOLAN

More Than Just a Helmet.

# X-lite

performance helmets



#### VISION PROTECTION SYSTEM

Internal Tinted visor with Scratch Resistant & Anti-Fog treatments.



ULTRAWIDE high quality Lexan Scratch Resistant visor & Anti-Fog insert for ultimate vision



"AIR BOOSTER" vent system for optimal air intake, distribution & extraction.



## N-104

### Action

Graphic



White / Black (21)



Flat Lava Grey / Black (24)

## N-104

### Classic



Platinum Silver (1)



Black Gloss (3)



Lava Grey (4)



Winecherry (6)



White Metal (5)



Flat Black (9)

Part Numbers: N-104 ^ (#). ^ denotes size: 1=XS, 2=S, 3=M, 4=L, 5=XL, 6=XXL. (#) denotes colour.

Nolan / Xlite / N-Com





**NOLAN**  
More Than Just a Helmet.

**X-lite**  
performance helmets

# N-85

## Full Face



- 100% Italian made Quality.
- Massive 5 year warranty.

### **TINTED VPS (VISION PROTECTION SYSTEM) INTERNAL VISOR**

– a tinted half visor system that effectively cuts down sun glare to offer the enhanced vision & protection of sunglasses or a tinted visor, with the convenience of instantly flipping up inside the helmet when not needed. The VPS is also Scratch Resistant and Anti-Fog treated, and can be removed for servicing.

### **COMPATIBLE WITH NOLAN'S INTEGRATED N-COM**

**MULTI-MEDIA/INTERCOM SYSTEM** to allow Intercom for bike-to-bike or passengers, & connections to multi-media like phone, MP3, GPS, etc.

**MULTI-DENSITY EPS STYRENE LINER** to provide the best shock absorption & safety levels, & maintain the best helmet size & weight.

**HIGHLY AERODYNAMIC SHELL**, designed with the use of extensive wind tunnel testing.

**REMOVABLE / WASHABLE CLIMA COMFORT LINER** uses high tech materials for high breathability & comfort. It is also treated with a special anti-bacterial treatment for a longer lasting fit and feel.

**ADVANCED CHIN AND TOP VENT SYSTEM** with a single chin vent and dual top vents provides optimal air intake to feed internal channels which spread the cool air through the helmet, & single rear extractor vent placed under the rear spoiler provides efficient hot air removal.

**WIDE VISOR PORT** for greatly enhanced vision.

**HIGH QUALITY SCRATCH RESISTANT LEXAN VISOR** for outstanding strength, optical quality and longer life.

**NFR ANTI-FOG VISOR INSERT** provides clear vision in all conditions.

**TOOL-FREE QUICK RELEASE VISOR MECHANISM** with active multi-level opening stages.

**DUAL ACTION VISOR LOCK TAB**, that can also set the visor in a slightly open position to aid ventilation & de-fogging at low speeds.

**REMOVABLE CHIN FLAP / WIND PROTECTOR** for extra comfort.

- Sizes XSM > XXL



#### VISION PROTECTION SYSTEM

Internal Tinted visor with Scratch Resistant & Anti-Fog treatments.



High quality Lexan Scratch Resistant visor & Anti-Fog insert for ultimate vision.



Excellent lower air intake vent, and visor lock mechanism.



Dual top vents & single rear extractor system for optimal air intake, distribution & extraction.



## N-85

### Virage

Graphic



Flat Black / Grey (45)



Black / Grey / Red (46)

## N-85

### Classic

Plain



Platinum Silver (1)



Black Gloss (3)

Part Numbers: N-85 ^ (#). ^ denotes size: 1=XS, 2=S, 3=M, 4=L, 5=XL, 6=XXL. (#) denotes colour.



**NOLAN**  
More Than Just a Helmet.

**X-lite**  
performance helmets

# N-63

## Full Face



- 100% Italian made Quality.
- Massive 5 year warranty.

**HIGHLY AERODYNAMIC SHELL**, designed with the use of extensive wind tunnel testing.

**MULTI-DENSITY EPS STYRENE LINER** to provide the best shock absorption & safety levels, & maintain the best helmet size & weight.

**REMOVABLE / WASHABLE CLIMA COMFORT LINER** uses high tech materials for high breathability & comfort. It is also treated with a special anti-bacterial treatment for a longer lasting fit and feel.

**ADVANCED TOP VENT SYSTEM** with a 'brow' vent and a JSW top vent to allow high volumes of air in to feed internal channels which spread the cool air through the helmet.

**REAR EXTRACTOR VENT** placed under the rear the spoiler to enhance the venturi effect and provide efficient hot air removal from the inside of the helmet.

**WIDE VISOR PORT** for enhanced vision.

**HIGH QUALITY SCRATCH RESISTANT LEXAN VISOR** for outstanding strength, optical quality and longer life.

**VISOR IS READY FOR OPTIONAL NFR ANTI-FOG VISOR INSERT** to provide clear vision in all conditions.

**TOOL-FREE QUICK RELEASE VISOR MECHANISM** with active multi-level opening stages.

**REMOVABLE CHIN FLAP / WIND PROTECTOR** for extra comfort.

**SPECIAL 'HI-BRITE' PROTECTIVE CLEAR COATING** over paint work to provide better durability and longer colour holding.

- Sizes XSM > XL

# NOLAN

More Than Just a Helmet.

## X-lite

performance helmets



Simple and reliable Tool-Free Quick Release visor mechanism with positive action multi-level opening stages.



High quality Lexan Scratch Resistant visor for ultimate vision, protection, and long visor life.

\*Optional Anti-Fog insert available.



Aggressive air intake vents feed internal channels to distribute cool air, and a rear extractor vent placed under the rear spoiler utilises the venturi effect to remove stale air for optimum comfort in all conditions.



Ready for fitment with Nolan's UNIVERSAL FITTING N-Com MULTI system.

This can enable intercom, phone and multi-media connections.

## N-63 Replica

Graphic



CASEY STONER  
Replica (9)

## N-63 Italy

Graphic



Front View

## N-63 Classic

Plain



Platinum Silver (1)



Flat Black (2)



Black Gloss (3)

Part Numbers: N-63 ^ (#). ^ denotes size: 1=XS, 2=S, 3=M, 4=L, 5=XL. (#) denotes colour.

Nolan / Xlite / N-Com



**NOLAN**  
More Than Just a Helmet.

**X-lite**  
performance helmets

# N-43

## Trilogy

Multi-Use



- 100% Italian made Quality.
- Massive 5 year warranty.

**THE N-43 TRILOGY** creates a new market segment for helmets by utilising a Chin-Bar that is easily removable, yet VERY strong. This gives the helmet the strength and protection of a Full-Face helmet, but can be removed within seconds to provide the freedom & versatility of an open faced helmet. This allows it to be used in ALL conditions, and for all types of riding from scooter, to sports touring and adventure.

**TINTED VPS (VISION PROTECTION SYSTEM) INTERNAL VISOR** – a tinted half visor system that effectively cuts down sun glare to offer the enhanced vision & protection of sunglasses or a tinted visor, with the convenience of instantly flipping up inside the helmet when not needed. The VPS is also Scratch Resistant and Anti-Fog treated, and can be easily removed for servicing.

**COMPATIBLE WITH NOLAN'S INTEGRATED N-COM MULTI-MEDIA/INTERCOM SYSTEM** to allow Intercom for bike-to-bike or passengers, & connections to multi-media like phone, MP3, GPS, etc.

**MULTI-DENSITY EPS STYRENE LINER** to provide the best shock absorption & safety levels, & maintain the best helmet size & weight.

**THE N-43 TRILOGY** is also supplied with a small optional peak so the helmet can be re-configured to suit the rider's needs.

**REMOVABLE / WASHABLE CLIMA COMFORT LINER** uses high tech materials for high breathability & comfort. It is also treated with a special anti-bacterial treatment for a longer lasting fit and feel.

**ADVANCED TOP VENT SYSTEM** provides optimal air intake to feed internal channels which spread the cool air through the helmet, & dual rear extractor vents provide efficient hot air removal.

**ULTRA WIDE VISOR PORT FOR GREATLY ENHANCED VISION** – both laterally and vertically.

**HIGH QUALITY SCRATCH RESISTANT LEXAN VISOR** for outstanding strength, optical quality and longer life.

**OPTIONAL NFR ANTI-FOG VISOR INSERT** is available as an accessory to provide clear vision in all conditions.

**TOOL-FREE QUICK RELEASE VISOR MECHANISM** with active multi-level opening stages.

**REMOVABLE CHIN FLAP / WIND PROTECTOR** for extra comfort.

- Sizes XSM > XXL

# NOLAN

More Than Just a Helmet.

# X-lite

performance helmets



#### VISION PROTECTION SYSTEM

Tinted Internal Anti-Scratch & Anti-Fog treated visor.



ULTRA WIDE high quality Lexan scratch resistant visor for ultimate vision.

\*Optional Anti-Fog insert available.



Removable Chin-Bar offers the full strength of a Full-Face helmet, and removes in seconds to give the freedom of an Open-Face helmet.



## N-43

### Trilogy Italia

Graphic



White / Red / Green (21)



Front View

## N-43

### Trilogy Voyage

Graphic



Black Metal / White (16)

## N-43 Trilogy Classic

Plain



Platinum Silver (1)



Black Gloss (3)



Flat Black (10)



Part Numbers: N-43 ^ (#). ^ denotes size: 1=XS, 2=S, 3=M, 4=L, 5=XL, 6=XXL. (#) denotes colour.

www.ronangel.com.au



Nolan / Xlite / N-Com



**NOLAN**  
More Than Just a Helmet.

**X-lite**  
performance helmets

# N-43E

## Open Face



- 100% Italian made Quality.
- Massive 5 year warranty.

**THE N-43 E** is a simplified version of the N-43 Trilogy, yet it still offers the same high levels of quality, and many of the same valued features.

### **TINTED VPS (VISION PROTECTION SYSTEM) INTERNAL VISOR**

– a tinted half visor system that effectively cuts down sun glare to offer the enhanced vision & protection of sunglasses or a tinted visor, with the convenience of instantly flipping up inside the helmet when not needed. The VPS is also Scratch Resistant and Anti-Fog treated, and can be removed for servicing.

**COMPATIBLE WITH NOLAN'S INTEGRATED N-COM MULTI-MEDIA/INTERCOM SYSTEM** to allow Intercom for bike-to-bike or passengers, & connections to multi-media like phone, MP3, GPS, etc.

**MULTI-DENSITY EPS STYRENE LINER** to provide the best shock absorption & safety levels, & maintain the best helmet size & weight.

### **REMOVABLE / WASHABLE CLIMA COMFORT LINER**

uses high tech materials for high breathability & comfort. It is also treated with a special anti-bacterial treatment for a longer lasting fit and feel.

**ADVANCED TOP VENT SYSTEM** provides optimal air intake to feed internal channels which spread the cool air through the helmet, & dual rear extractor vents provide efficient hot air removal.

**ULTRAWIDE VISOR PORT FOR GREATLY ENHANCED VISION** – both laterally and vertically.

**HIGH QUALITY SCRATCH RESISTANT LEXAN VISOR** for outstanding strength, optical quality and longer life.

**TOOL-FREE QUICK RELEASE VISOR MECHANISM** with active multi-level opening stages.

- Sizes XSM > XXL

# NOLAN

More Than Just a Helmet.

# X-lite

performance helmets



#### VISION PROTECTION SYSTEM

Tinted Internal Anti-Scratch & Anti-Fog treated visor.



ULTRA WIDE high quality Lexan scratch resistant visor for ultimate vision, protection, and visor life.



## N-43E

### Classic

Plain



Platinum Silver (1)



Black Gloss (3)



Flat Black (10)

Nolan / Xlite / N-Com

Part Numbers: N-43E ^ (#). ^ denotes size: 1=XS, 2=S, 3=M, 4=L, 5=XL, 6=XXL. (#) denotes colour.

[www.ronangel.com.au](http://www.ronangel.com.au)







**NOLAN**  
More Than Just a Helmet.

**X-lite**  
performance helmets

# N-41

## Open Face



High quality Lexan Scratch Resistant visor for ultimate vision, strength, safety, and long visor life.

- 100% Italian made Quality.
- Massive 5 year warranty.

By combining a peak and a visor, the N-41 offers much more protection and versatility than a 'normal' open-faced helmet. It can be used for scooters, cruisers, and even trials riding and agricultural uses.

**DUAL 'BROW' VENT SYSTEM** to channel air in to feed internal channels which spread the cool air through the helmet. Extra wide visor port for enhanced vision.

**HIGH QUALITY SCRATCH RESISTANT LEXAN VISOR** for outstanding strength, optical quality and longer life.

**TOOL-FREE PEAK REMOVAL.**

**TOOL-FREE QUICK RELEASE VISOR MECHANISM.**

- Sizes XSM > XXL

**N-41 'CLASSIC' model has the following ADDITIONAL features:**

**HIGH QUALITY PAINTED FINISH** with Special 'Hi-Brite' protective clear coating over paint work to provide better durability and longer colour holding.

**REMOVABLE / WASHABLE CLIMA COMFORT LINER** uses high tech materials for high breathability & comfort. It is also treated with a special anti-bacterial treatment for a longer lasting fit and feel.

**JSW TOP VENT SYSTEM** to enhance air intake and extract hot air using the venturi effect of the air passing through the vent.

# NOLAN

More Than Just a Helmet.

## X-lite

performance helmets

By removing the visor, peak, or both, the N-41 can be configured in several different ways to suit the rider's needs.



## N-41

### Classic

- Hi-Brite painted shell & components
- Removable Clima-Comfort liner
- JSW Top Vent system



Flat Black (7)

## N-41

### Diamond

- Non-painted gloss finish
- Non-removable liner



Black Diamond Gloss (17)



White Diamond Gloss (18)

Part Numbers: N-41 ^ (#). ^ denotes size: 1=XS, 2=S, 3=M, 4=L, 5=XL, 6=XXL. (#) denotes colour.

Nolan / Xlite / N-Com



**NOLAN**  
More Than Just a Helmet.

**X-lite**  
performance helmets

# N-20

## Open Face



- 100% Italian made Quality. • Massive 5 year warranty.

Nolan have used a 'Short-Cut' helmet design to create a modern classic look that suits scooters, cruisers, and naked bikes.

**LOWER NECK-ROLL DESIGN** provides additional safety by providing increased anti-roll stability in the event of a crash.

**MULTI-DENSITY EPS STYRENE LINER** to provide the best shock absorption & safety levels, & maintain the best helmet size & weight.

**EXTRA WIDE VISOR PORT** for enhanced vision.

**CONVEX 'AVIATOR' STYLE VISOR** adds to the modern classic urban look.

Longer visors are available as an optional accessory.

**HIGH QUALITY SCRATCH RESISTANT LEXAN VISOR** for outstanding strength, optical quality and longer life.

**HIGH QUALITY PAINTED FINISH** with Special 'Hi-Brite' protective clear coating over paint work to provide better durability and longer colour holding.

**REMOVABLE / WASHABLE CLIMA COMFORT LINER** uses high tech materials for high breathability & comfort. It is also treated with a special anti-bacterial treatment for a longer lasting fit and feel.

**TOOL-FREE QUICK RELEASE VISOR MECHANISM.**

**READY FOR NOLAN'S OPTIONAL N-COM MULTI SYSTEM.** The MULTI range is a universal fitment that can be easily fitted to Nolan helmets to provide similar features, and the same great quality found in the original N-Com range.

- Sizes XSM > XXL

# NOLAN

More Than Just a Helmet.

## X-lite

performance helmets



High quality Lexan Scratch Resistant visor for ultimate vision, protection, and long visor life.

\*A longer visor is also available.



Lower Neck-Roll design greatly increases Anti-Roll stability to provide increased safety levels in the event of a crash.

### N-20 Italia

Graphic



Italia White / Red / Green (118)



Italia Front View

### N-20 Caribe

Graphic



Black Metal / White (110)



Pearl mocha / White (129)

### N-20 Classic

Plain



Black Metal / White (110)



Black Metal / White (110)



Black Metal / White (110)

Part Numbers: N-20 ^ (#). ^ denotes size: 1=XS, 2=S, 3=M, 4=L, 5=XL, 6=XXL. (#) denotes colour.

n-com

NOLAN COMMUNICATION SYSTEM



Ready for fitment with Nolan's UNIVERSAL FITTING N-Com MULTI system.

This can enable intercom, phone and multi-media connections.

Nolan / Xlite / N-Com



# NOLAN

More Than Just a Helmet.

# X-lite

performance helmets

Part Number	Title
-------------	-------

## N104 SPARES

\*Due to the two different shell sizes in N104, there are two visor sizes that fit XSM>LGE, and XLG>3XL

N104SRCVS	N-104 VISOR SR CLEAR *XSM>LGE*
N104SRCVXL	N-104 VISOR SR CLEAR *XLG>3XL*
N104SRDVS	N-104 VISOR SR DARK TINT *XSM>LGE*
N104SRDVXL	N-104 VISOR SR DARK TINT *XLG>3XL*
N104SRMVS	N-104 VISOR SR MIRROR *XSM>LGE*
N104SRMVXL	N-104 VISOR SR MIRROR *XLG>3XL*
N104PLS	N-104 A/F PINLOCK CLEAR *XSM>LGE*
N104PLXL	N-104 A/F PINLOCK CLEAR *XLG>XXL*
N104VPSS	N-104 REPLACEMENT VPS *XSM>LGE*
N104VPSXL	N-104 REPLACEMENT VPS *XLG>XXL*
N104VM	N-104 VISOR MECHANISM
N104VPSMECH	N-104 VPS INNER MECHANISM
N104CL1	N-104 COMFORT LINER XSM
N104CL2	N-104 COMFORT LINER SML
N104CL3	N-104 COMFORT LINER MED
N104CL4	N-104 COMFORT LINER LGE
N104CL5	N-104 COMFORT LINER XLG>XXL
N104CP1	N-104 CHEEK PADS XSM (292)
N104CP2	N-104 CHEEK PADS SML (293)
N104CP3	N-104 CHEEK PADS MED (294)
N104CP4	N-104 CHEEK PADS LGE (295)
N104CP5	N-104 CHEEK PADS XLG (296)
N104CP6	N-104 CHEEK PADS XXL (297)
N104NCC	N-104 N-COM COVER BLACK
N104WPS	N-104 WIND PROTECTOR (CHIN) *XSM>LG
N104WPXL	N-104 WIND PROTECTOR (CHIN) *XLG>XX

## N102 SPARES

N102SRCV	N-100/100E/102 VISOR S/R CLEAR
N102SRTV	N-102 VISOR S/R LIGHT TINT
N102SRDV	N-100/100E/102 VISOR S/R DARK TINT
N102SRIBV	N-100/N100E/N102 S/R IRIDIUM BLUE
N102SRMV	N-100 /N100E/N102 VISOR MET. SILVER
N102PL	N-100/E/102 P'LOCK A-FOG INSERT CLR
N102VPS	N-102 VPS SUNSCREEN
N102VPSC	N-102 VPS CLIP LEFT
N102VPSCR	N-102 VPS CLIP RIGHT
N102VPKB	N-102 VISOR PAWL KIT BLACK (3)
N102VPKBM	N-102 VISOR PAWL KIT BLK METAL (19)
N102VPKFB	N-102 VISOR PAWL KIT FLAT BLK (9)
N102VPKLG	N-102 VISOR PAWL KIT LAVA GREY (53)
N102VPKS	N-102 VISOR PAWL KIT SILVER TBD
N102VPKWC	N-102 VISOR PAWL KIT WINECHERRY(54)
N102VPKWH	N-102 VISOR PAWL KIT WHITE (4)
N102CL1	N-102 COMFORT LINER XSM
N102CL2	N-102 COMFORT LINER SML
N102CL3	N-102 COMFORT LINER MED
N102CL4	N-102 COMFORT LINER LGE
N102CL5	N-102 COMFORT LINER XLG
N102CL6	N-102 COMFORT LINER XXL
N102CP1	N-102 CHEEK PADS XSM
N102CP2	N-102 CHEEK PADS SML/MED

Part Number	Title
-------------	-------

## N102 SPARES (continued)

N102CP4	N-102 CHEEK PADS LGE
N102CP5	N-102 CHEEK PADS XLG/XXL

## N85 SPARES

N85SRCV	N-85 VISOR SR CLEAR
N85SRDV	N-85 VISOR SR DARK TINT
N85SRMV	N-85 VISOR SR MIRROR
N85PL	N-85 PINLOCK ANTI-FOG
N85VPS	N-85 REPLACEMENT VPS
N85CL1	N-85 COMFORT LINER XSM-SML
N85CL3	N-85 COMFORT LINER MED
N85CL4	N-85 COMFORT LINER LGE-XLG
N85CL6	N-85 COMFORT LINER XXL
N85CP1	N-85 CHEEK PADS XSM
N85CP2	N-85 CHEK PADS SML
N85CP3	N-85 CHEEK PADS MED
N85CP4	N-85 CHEEK PADS LGE
N85CP5	N-85 CHEEK PADS XLG
N85CP6	N-85 CHEEK PADS XXL
N85CG	N-85 CHIN GUARD/WIND DEFLECTOR

## N63 SPARES

N63SRCV	N-63/62 VISOR SR CLEAR
N63SRDV	N-63/62 VISOR SR DARK TINT
N63SRIBV	N-63/62 VISOR SR IRIDIUM BLUE
N63SRMV	N-63/62 VISOR SR MIRROR
N63PL	N-63/62 P'LOCK ANTIFOG INSERT CLEAR
N63CL1	N-63 COMFORT LINER XSM>SML
N63CL3	N-63 COMFORT LINER MED
N63CL4	N-63 COMFORT LINER LGE>XLG
N63CP1	N-63 CHEEK PADS XSM
N63CP2	N-63 CHEEK PADS SML
N63CP3	N-63 CHEEK PADS MED
N63CP4	N-63 CHEEK PADS LGE
N63CP5	N-63 CHEEK PADS XLG
N63CG	N-63/62/84 CHINGUARD WIND DEFLECT

## N43 SPARES

N43SRCV	N-43 VISOR S/R CLEAR
N43SRDV	N-43 VISOR S/R DARK TINT
N43SRMV	N-43 VISOR S/R MIRROR
N43VPS	N-43 VPS INTERNAL VISOR
N43PL	N-43 ANTI-FOG PINLOCK INSERT
N43TCL1	N-43 TRILOGY COMF LINER XSM
N43TCL2	N-43 TRILOGY COMF LINER SML
N43TCL3	N-43 TRILOGY COMF LINER MED
N43TCL4	N-43 TRILOGY COMF LINER LGE
N43TCL5	N-43 TRILOGY COMF LINER XLG
N43TCL6	N-43 TRILOGY COMF LINER XXL
N43CL1	N-43 COMFORT LINER XSM
N43CL2	N-43 COMFORT LINER SML
N43CL3	N-43 COMFORT LINER MED
N43CL4	N-43 COMFORT LINER LGE
N43CL5	N-43 COMFORT LINER XLG

\*If you require parts for older models, or items not listed here, please contact us.



More Than Just a Helmet.



performance helmets



Part Number	Title
<b>N43 SPARES</b> (continued)	
N43CL6	N-43 COMFORT LINER XXL
N43SCB	N-43 SIDE COVERS BLACK
N43VCB	N-43 VISOR CLIPS BLACK
N43VCG	N-43 VISOR CLIPS GOLD
N43VCI	N-43 VISOR CLIPS DARK INOX FLAT
N43TCB	N-43 TRILOGY CHIN BAR
N43TCBP	N-43 TRILOGY CHIN BAR PLUGS
N43TPB	N-43 TRILOGY PEAK BLACK

<b>N42 SPARES</b>	
N42SRCV	N-42 S/R CLEAR VISOR
N42SRDV	N-42 S/R DARK TINT VISOR
N42SRMV	N-42 S/R METAL SILVER VISOR
N42VPS	N-42 DARK TINT VPS
N42CL1	N-42 COMFORT LINER XSM
N42CL2	N-42 COMFORT LINER SML
N42CL3	N-42 COMFORT LINER MED
N42CL4	N-42 COMFORT LINER LGE
N42CL5	N-42 COMFORT LINER XLG
N42CL6	N-42 COMFORT LINER XXL
N42JSWB	N-42 JET STREAM WING BLACK
N42JSWW	N-42 JET STREAM WING WINECHERRY 54
N42JSWWH	N-42 JET STREAM WING WHITE
N42NCCB	N-42 N-COM COVER BLACK
N42NCCLG	N-42 N-COM COVER LAVA GREY 36
N42VML	N-42 VISOR MECHANISM LEFT
N42VMR	N-42 VISOR MECHANISM RIGHT
N42VPSCl	N42 VPS CLIP LEFT
N42VPSCR	N42 VPS CLIP RIGHT

<b>N41 SPARES</b>	
N41SRCV	N-41 VISOR S/R CLEAR
N41SRDV	N-41 VISOR S/R DARK TINT
N41SRMV	N-41 VISOR S/R MIRROR
N41CL1	N-41 CLASSIC COMFORT LINER XSM
N41CL2	N-41 CLASSIC COMFORT LINER SML
N41CL3	N-41 CLASSIC COMFORT LINER MED
N41CL4	N-41 CLASSIC COMFORT LINER LGE
N41CL5	N-41 CLASSIC COMFORT LINER XLG
N41CL6	N-41 CLASSIC COMFORT LINER XXL
N41PB	N-41 PEAK BLACK
N41PFB	N-41 PEAK FLAT BLK
N41PS	N-41 PEAK SILVER
N41PW	N-41 PEAK WHITE
N41PSB	N-41 PEAK SLIDER ONLY BLACK
N41PSFB	N-41 PEAK SLIDER ONLY FLAT BLK
N41PSS	N-41 PEAK SLIDER ONLY SILVER
N41PSW	N-41 PEAK SLIDERS ONLY WHITE
N41PSWB	N-41 PEAK SLIDERS ONLY W'BERRY
N41BR	N-41/N-42 BOTTOM RING
N41VM	N-41 VISOR MECHANISM *EACH*
N41VPS	N-41 VISOR PIVOT SCREW ONLY x1

Part Number	Title
<b>N20 SPARES</b>	
N20SRCV	N-20 VISOR S/R CLEAR
N20SRCVL	N-20 VISOR S/R CLEAR *LONG*
N20SRDV	N-20 VISOR S/R DARK TINT
N20SRDVL	N-20 VISOR S/R DARK TINT *LONG*
N20CL1	N-20 COMFORT LINER XS-SML-MED
N20CL4	N-20 COMFORT LINER LGE-XLG
N20CL6	N-20 COMFORT LINER XXL
N20CPCH	N-20 COVER PLATES CHROME
N20CPFB	N-20 COVER PLATES FLAT BLACK
N20CPFS	N-20 COVER PLATES FLAT SILVER

<b>X602 SPARES</b>	
X602SRCV	X-602 S/R CLEAR VISOR
X602SRDV	X-602 S/R DARK VISOR
X602SRIBV	X-602 S/R IRRIDIUM BLUE VISOR
X602SRMV	X-602 S/R MIRROR VISOR
X602RSRCV	X-602 RACE VISOR CLEAR + T.O. PINS
X602RTO	X-602 RACING TEAR-OFFS PK OF 5
X602PL	X-602 PINLOCK CLEAR
X602PLT	X-602 PINLOCK TINT
X602CL1	X-602 COMFORT LINER XSM
X602CL2	X-602 COMFORT LINER SML
X602CL3	X-602 COMFORT LINER MED
X602CL4	X-602 COMFORT LINER LGE
X602CL5	X-602 COMFORT LINER XLG
X602CL6	X-602 COMFORT LINER XXL
X602CP1	X-602 CHEEK PAD XSM- SML 40mm (XSM)
X602CP2	X-602 CHEEK PADS XSM-SML 35mm (SML)
X602CP3	X-602 CHEEK PAD MED-LGE 40mm (MED)
X602CP4	X-602 CHEEK PADS MED-LGE 35mm (LGE)
X602CP4S	X-602 CHEEK PADS SKINNY LGE 30mm
X602CP5	X-602 CHEEK PAD XLG 30mm
X602CP6	X-602 CHEEK PADS XXL 30mm

<b>ACCESSORIES</b>	
NHB	NOLAN HELMET BAG - PREMIUM BLACK
NHR	HOLAN HELMET RING/STAND - RUBBER
NSTICK1	NOLAN STICKER 11 x 3
NSTICK2	NOLAN STICKER 15.3 x 5.5
NSTICK3	NOLAN STICKER 26.5 x 9.5
NSTICK4	NOLAN STICKER 37.5 x 12
NSTICK5	NOLAN STICKER 63 x 20
XSTICK1	X-LITE STICKER 11 x 3.8
XSTICK1S	X-LITE STICKER 11 x 3.8 (silver)
XSTICK2	X-LITE STICKER 14 x 4.8
XSTICK3	X-LITE STICKER 16.5 x 5.8
XSTICK4	X-LITE STICKER 26.5 x 9
XSTICK5	X-LITE STICKER 39 x 13.5
PLP	SPARE PINLOCK PINS ONLY - PAIR
PLPE	PINLOCK PINS ONLY - ELLIPTICAL PAIR

\*If you require parts for older models, or items not listed here, please contact us.





**NOLAN**  
More Than Just a Helmet.

**X-lite**  
performance helmets



Here are some of the features and functions that Nolan's N-Com Systems:



**BLUETOOTH**  
Bike-to-bike  
(up to 4 bikes)



**INTERCOM**  
Bluetooth or cable



**PHONE CONNECTION**  
Bluetooth or cable



**MP3 CONNECTION**  
Bluetooth or cable



**GPS**  
Bluetooth or cable



**BLUETOOTH CONFERENCE**  
GPS + rider + pillion



**BLUETOOTH CONFERENCE**  
Phone + rider + pillion



**PC CONNECTION**  
for configuration



**FM RADIO**



**CABLE CONNECTION**  
Pillion or multi-media

\*Available functions depend on model of helmet, and which N-Com components are used.

For more information on configurations, please visit [www.n-com.it](http://www.n-com.it)

## n-com NOLAN COMMUNICATION SYSTEM

**Stay connected, or lose yourself... With N-Com, the option is yours.**

To further enhance your riding experience while using Nolan helmets, Nolan created the N-Com system. N-Com was the worlds first FULLY INTEGRATED communication / multi-media system for motorcycle helmets. Both the speaker / microphone kits and control panels fit perfectly into pre-made recesses built into selected Nolan helmets – so there are NO items stuck to the outside of helmets, and NO speakers uncomfortably jammed behind helmet liners where they shouldn't be.

N-Com systems are designed in several sections, so the system can be 'tuned' to suit each rider's needs.

Starting with a 'Basic Kit' (microphone & speakers), the rider can connect to phone or multi-media by **cable**.

The rider can then add either an Intercom kit to connect to a pillion by **cable**, or add a **Bluetooth** kit for multiple wireless and wired connections.

This allows the user to stay connected with intercom bike-to-bike or to their passenger, or connect to many devices like phones and GPS Systems via **Bluetooth** or **cable**, or just connect to their MP3 music player and lose themselves in the ride...

Simply unbeatable fit, function and features.



## n-com MULTI

**Universal N-Com units for helmets that are not compatible with N-Com**

In order to allow ALL riders to have the chance to use the N-Com system, Nolan have introduced the N-Com MULTI, and Bluetooth MULTI series with UNIVERSAL FITMENT.

All Nolan helmets are designed for use with N-Com MULTI, but the system is designed for UNIVERSAL fitment, and it will also easily fit most other brands of helmets.





## n-com

### Intended functions & features

					N-102 N-85 N-84 N-43 N-42	<b>OR</b> Basic Kit      *Basic Kit MULTI + Plus Phone lead or Multi-Media lead to suit application.		
						N-102 N-85 N-84 N-43 N-42	+ Basic Kit      Intercom Kit	<b>OR</b> Basic Kit      *Basic Kit MULTI
						N-102 N-85 N-84 N-43 N-42	+ Basic Kit      Bluetooth Kit	<b>OR</b> Basic Kit      *Basic Kit MULTI
						N-102 N-85 N-84 N-43 N-42	+ Basic Kit      Bluetooth Kit	+ Basic Kit      Bluetooth Kit *B4 Bluetooth can also be used. *Bluetooth MULTI can also be used.
							 B4 Bluetooth Kit B4 Bluetooth kits are only available to suit N-104 helmets.	 B4 Bluetooth Kit *Bluetooth Kit can also be used. *Bluetooth MULTI can also be used.

## n-com MULTI

Basic Kit MULTI and Bluetooth MULTI are only to be used on helmet models NOT designed for N-Com fitment.

						Basic Kit MULTI	* Basic Kit MULTI has been listed above where it can be used in conjunction with specific N-Com units to create intercom connections.
						Bluetooth MULTI	Bluetooth MULTI
							* All other N-Com Bluetooth Kits can also be used.



**NOLAN**  
More Than Just a Helmet.

**X-lite**  
performance helmets

**n-com**

## Kits, Features & Helmet Compatibility

N-Com Kits	Specific Helmet Fitments		
<div></div> <div><b>Part No.</b> <b>NCBK</b></div> <div>Includes:</div> <div><ul style="list-style-type: none"><li>• Microphone</li><li>• Speakers</li><li>• Input Plug</li><li>• Output Plug</li></ul></div> <div>Basic Kit</div>	<div></div> <div>N-102 Flip-Up <b>NCBK102</b></div>		
<div></div> <div><b>Part No.</b> <b>NCI</b></div> <div>Includes:</div> <div><ul style="list-style-type: none"><li>• Intercom Control Unit</li><li>• Li-Ion Battery</li><li>• Battery charger</li></ul></div> <div>Intercom Kit</div>	<div></div> <div>N-85 Full-Face <b>NCBK2</b></div>	<div></div> <div>N-84 Full-Face <b>NCBK84</b></div>	
<div></div> <div><b>Part No.</b> <b>NCB</b></div> <div>Includes:</div> <div><ul style="list-style-type: none"><li>• Bluetooth Control Unit</li><li>• Li-Ion Battery</li><li>• Battery charger</li></ul></div> <div>Bluetooth</div>	<div></div> <div>N-43 Trilogy Multi-Use <b>NCBK2</b></div>	<div></div> <div>N-43E Open-Face <b>NCBK2</b></div>	<div></div> <div>N-42 Open-Face <b>NCBK42</b></div>
<div></div> <div><b>Part No.</b> <b>NCCK104B4</b></div> <div>Includes:</div> <div><ul style="list-style-type: none"><li>• Fitment kit for N-104</li><li>• Microphone &amp; Speakers</li><li>• Bluetooth Control Unit</li><li>• Li-Ion Battery &amp; charger</li></ul></div> <div>B4 Bluetooth Kit</div>	<div></div> <div>B4 Bluetooth kits are only available to suit the N-104. <b>NCCK104B4</b></div>		

**n-com**  
**MULTI**

N-Com MULTI Kits		Universal Helmet Fitments		
	<p><b>Part No.</b> <b>CBKM</b></p> <p>Includes:</p> <ul style="list-style-type: none"><li>• UNIVERSAL Fitment Kit</li><li>• Microphone</li><li>• Speakers - Input Plug</li></ul> <p><i>Basic MULTI Kit</i></p>			
	<p><b>Part No.</b> <b>NCBM</b></p> <p>Includes:</p> <ul style="list-style-type: none"><li>• UNIVERSAL Fitment Kit</li><li>• Bluetooth unit (inc. battery)</li><li>• Microphone &amp; Speakers</li><li>• Input Plug</li><li>• Battery charger</li></ul> <p><i>*Bluetooth MULTI Kit</i></p>			
		X-602 Full-Face	N-63 Full-Face	N-62 Full-Face
		N-41 Open-Face		N-20 Open-Face

\*N-Com MULTI units are for UNIVERSAL FITMENT for ALL helmets.



## Basic Kit 2 MCS

**Specifically designed for use with in-built audio systems on Honda Goldwing and Harley Davidson motorcycles.**

The Basic Kit 2 MCS provides the comfort and function of having an N-Com unit that is properly integrated into your helmet, and it will connect directly to the motorcycle communication system on Honda Goldwings, BMW K1200LT, and Harley Davidson motorcycles.

By using the connection lead provided with the kit, the MCS Kit works perfectly with the motorcycle system to provide high quality sound and intercom capabilities.



Kit	Helmet Fitments			
 <p>Includes:</p> <ul style="list-style-type: none"> <li>• Microphone</li> <li>• Speakers</li> <li>• Input Plug</li> <li>• Lead for connection to in-bike system</li> </ul> 				
	N-104 Flip-Up <b>NCMCS104</b>	N-85 Full-Face <b>NCMCS2</b>	N-43 Trilogy Multi-Use <b>NCMCS2</b>	N-43E Open-Face <b>NCMCS2</b>

## N-Com Website Features

[www.n-com.it](http://www.n-com.it)

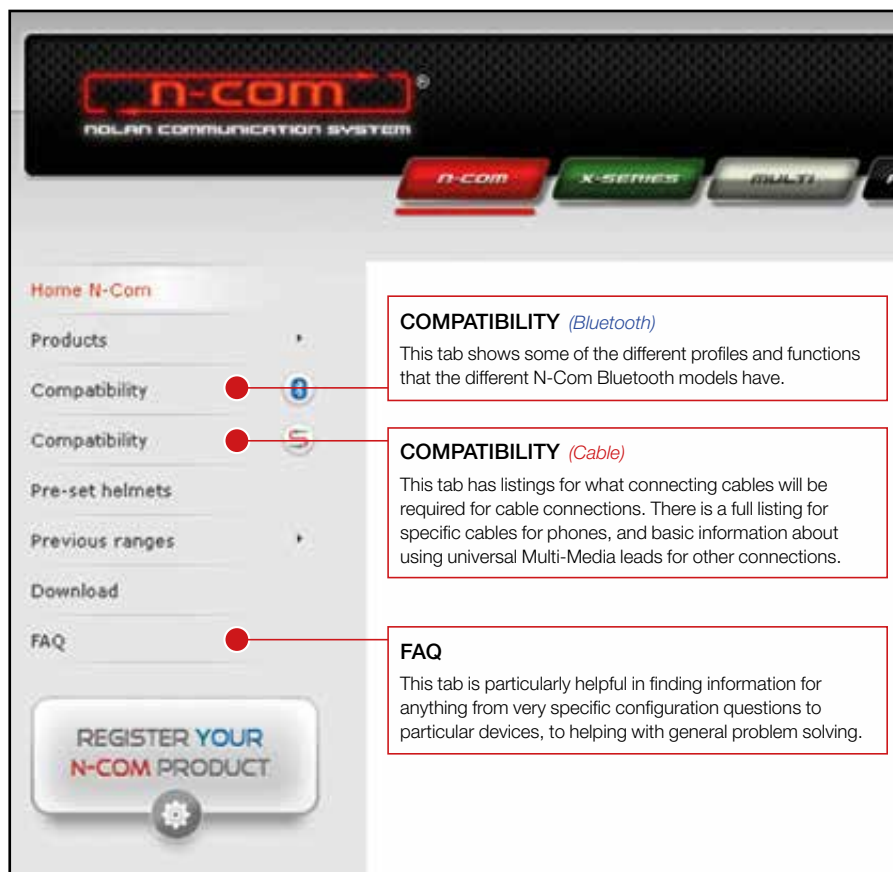

**COMPATIBILITY (Bluetooth)**  
This tab shows some of the different profiles and functions that the different N-Com Bluetooth models have.

**COMPATIBILITY (Cable)**  
This tab has listings for what connecting cables will be required for cable connections. There is a full listing for specific cables for phones, and basic information about using universal Multi-Media leads for other connections.

**FAQ**  
This tab is particularly helpful in finding information for anything from very specific configuration questions to particular devices, to helping with general problem solving.

## Cables & accessories



### In-Bike Charger

The N-Com In-Bike Charger has a set of leads that can be permanently connected to the motorcycle with a 'cigarette lighter' style connection to plug into for use. This means the 'cigarette' adaptor can be used for other items too – further adding to its convenience.



### Specific Phone Cables

N-Com has a very comprehensive selection of specific phone cables available to suit most popular phones.



### Multi-Media Cables

N-Com has universal Multi-Media Cables with a 3.5mm connector that suits most forms of music players and other devices with an audio output jack.

For more information on configurations, please visit [www.n-com.it](http://www.n-com.it)



## N-Com Part numbers

### COMPLETE BLUETOOTH KITS

NCK104B4	Suits: N104
NCK102B	Suits: N102 (Includes NCBK102 + NCB)
NCK2B	Suits: N43 & N85 (Includes NCBK2 + NCB)
NCK42B	Suits: N42 (Includes NCBK42 + NCB)
NCBM	Universal fitment

### COMPLETE INTERCOM KITS

NCK102I	Suits: N102 (Includes NCBK102 + NCI)
NCK2I	Suits: N43 & N85 (Includes NCBK2 + NCI)
NCK42I	Suits: N42 (Includes NCBK42 + NCI)

### MCS KITS (must connect to in-built bike systems only)

NCMCS104G	N104 helmet to Honda Goldwing system
NCMCS104H	N104 helmet to Harley system
NCMCS2G	N43T/E, N85 helmets to Honda Goldwing system
NCMCS2H	N43T/E, N85 helmets to Harley system

### BASIC KITS

NCBK102	Suits: N102
NCBK2	Suits: N43T/E, N85
NCBK42	Suits: N42
NCBKM	Universal fitment

### INDIVIDUAL E-BOX UNITS

NCB	Bluetooth unit only – to be used with Basic Kit
NCI	Intercom unit only – to be used with Basic Kit

### N-COM LEADS (see N-Com website for specific fitment)

NCIL	N-COM INTERCOM LEAD
NCLA	N-COM PHONE LEAD NOKIA (A)
NCLB	N-COM PHONE LEAD NOKIA (B)
NCLBMW	N-COM LEAD BMW (K1200LT)
NCLC	N-COM PHONE LEAD NOKIA (C)
NCLD	N-COM PHONE LEAD SIEMENS (D)
NCLE	N-COM PHONE LEAD SAMSUNG (E)
NCLF	N-COM PHONE LEAD VARIOUS (F)
NCLGOLD	N-COM LEAD 2 GOLDWING (FOR BASIC KIT)
NCLHARL	N-COM LEAD 2 HARLEY (FOR BASIC KIT)
NCLI	N-COM PHONE LEAD NEC (I)
NCLL	N-COM PHONE LEAD ERICSSON / SONY L
NCLM	N-COM PHONE LEAD SONY ERICSSON (M)
NCLN	N-COM PHONE LEAD NOKIA/ VODAFONE (N)
NCLP	N-COM LEAD GPS STEREO (P)
NCLT	N-COM LEAD GARMIN QUEST (T)
NCLU	N-COM LEAD TOM TOM / GARMIN (U)
NCLUSBEXT	N-COM LEAD EXTENSION MICRO USB
NCLV	N-COM MULT LEAD GARMIN
NCMML1	N-COM MULTI MEDIA 3.5mm (S)
NCMML2	N-COM MULTI MEDIA 3.5mm (X)



B4 Bluetooth Kit



Basic Kit Bluetooth Kit



Basic Kit Intercom Kit



MSC Kit



Basic Kit

### N-COM ACCESSORIES

NCBCM	N-COM CHARGER - IN-BIKE
NCBCMUSB	N-COM CHARGER - IN-BIKE USB
NCBAT	N-COM BATTERY
NCBATB4	N-COM BATTERY - FOR B4 UNITS
NCBC	N-COM BATTERY CHARGER
NCBCUSB	N-COM CHARGER - USB



In-Bike Charger

### N-COM SPARE PARTS

NCLUSB	N-COM WIRE - BT3 USB
NCLMUSB	N-COM WIRE - MICRO USB
NCB4A	N-COM B4 ANTENNA
NCB4KP	N-COM B4 KEYPAD
NCBB	N-COM BASIC BOARD
NCBB2	N-COM BASIC BOARD 2 RED/BLUE SIDED
NCCABHOLD	N-COM ADHESIVE CABLE-HOLDER
NCEBA	N-COM E-BOX ADAPTOR
NCEBF	N-COM E-BOX FASTENER
NCMCSABL	N-COM MCS II V.04 LEFT CABLE
NCMCSABR	N-COM MCS II V.04 RIGHT CABLE
NCMCSCARD	N-COM MCS II V.04 EL'TRONIC CARD
NCMF	N-COM MIKE FOAM COVER
NCMICRO	N-COM REMOVABLE MICROPHONE
NCRS	N-COM RUBBER SEAL (2 PCS)
NCL9**	*N-COM PHONE LEAD MOTOROLA
	*NA*

## SMX-866

### FEATURES

- High quality ABS shell construction.
- Good looking graphics with highly durable clearbond coating.
- Easily removable / washable comfort liner.
- Wide goggle port.
- Available in **ADULT** XSM>XXL sizes.
- Available in **YOUTH** SML>LGE sizes.



Rear View



SONIC MX Helmet BLK/BLU



SONIC MX Helmet BLK/GREY



SONIC MX Helmet BLK/RED

Sonic

SONIC ADULT MX	XS	S	M	L	XL	XXL
SONIC MX HELMET BLK/BLU	SMX866BB1	SMX866BB2	SMX866BB3	SMX866BB4	SMX866BB5	SMX866BB6
SONIC MX HELMET BLK/GREY	SMX866BGR1	SMX866BGR2	SMX866BGR3	SMX866BGR4	SMX866BGR5	SMX866BGR6
SONIC MX HELMET BLK/RED	SMX866BR1	SMX866BR2	SMX866BR3	SMX866BR4	SMX866BR5	SMX866BR6
SONIC YOUTH MX	XS	S	M	L	XL	XXL
SONIC MX HELMET BLK/BLU YOUTH		SMX866BBY2	SMX866BBY3	SMX866BBY4		
SONIC MX HELMET BLK/GREY YOUTH		SMX866BGRY2	SMX866BGRY3	SMX866BGRY4		
SONIC MX HELMET BLK/RED YOUTH		SMX866BRY2	SMX866BRY3	SMX866BRY4		



## SAP-95A

### FEATURES

- High impact ABS shell construction.
- Easily removable / washable comfort liner.
- Great looking graphics and lockable visor.
- Dual front vents with rear extraction vent.



SONIC AP95A F/F Road WHI/BLU



SONIC AP95A F/F ROAD SILVER



SONIC AP95A F/F ROAD WHITE



SONIC AP95A F/F Road WHI/SIL



SONIC AP95A F/F Road WHI/RED

SAP-95A	XXS	XS	S	M	L	XL	XXL	3XL
SONIC AP95A F/F ROAD WHI/BLU		SAP95WB1	SAP95WB2	SAP95WB3	SAP95WB4	SAP95WB5	SAP95WB6	
SONIC AP95A F/F ROAD WHI/RED		SAP95WR1	SAP95WR2	SAP95WR3	SAP95WR4	SAP95WR5	SAP95WR6	
SONIC AP95A F/F ROAD WHI/SIL		SAP95WS1	SAP95WS2	SAP95WS3	SAP95WS4	SAP95WS5	SAP95WS6	
SONIC AP95A F/F ROAD BLACK	SAP95B0	SAP95B1	SAP95B2	SAP95B3	SAP95B4	SAP95B5	SAP95B6	SAP95B7
SONIC AP95A F/F ROAD FLAT BLACK		SAP95FB1	SAP95FB2	SAP95FB3	SAP95FB4	SAP95FB5	SAP95FB6	
SONIC AP95A F/F ROAD SILVER	SAP95S0	SAP95S1	SAP95S2	SAP95S3	SAP95S4	SAP95S5	SAP95S6	
SONIC AP95A F/F ROAD WHITE	SAP95W0	SAP95W1	SAP95W2	SAP95W3	SAP95W4	SAP95W5	SAP95W6	
SONIC AP989 CLEAR VISOR	SAP989CV							
SONIC AP989 DARK VISOR	SAP989DV							



## AP-75 Open Face

### FEATURES

- For that Classic old time look you can't go past this great fitting AP-75 Open face.
- Available Black with or without peak and Flat Black and White.
- Accessory press stud face shield also available.



SONIC AP75 WHITE



SONIC AP75 BLACK



SONIC AP75 (NO STUDS)  
FLAT BLACK

AP-75 OPEN FACE	XS	S	M	L	XL	XXL	3XL
SONIC AP75 BLACK	SAP75B1	SAP75B2	SAP75B3	SAP75B4	SAP75B5	SAP75B6	SAP75B7
SONIC AP75 FLAT BLACK NO STUDS	SAP75FBNS1	SAP75FBNS2	SAP75FBNS3	SAP75FBNS4	SAP75FBNS5	SAP75FBNS6	SAP75FBNS7
SONIC AP75 WHITE	SAP75W1	SAP75W2	SAP75W3	SAP75W4	SAP75W5	SAP75W6	SAP75W7
SONIC AP75 DEEP SILVER	SAP75S1	SAP75S2	SAP75S3	SAP75S4	SAP75S5		
SONIC AP75 YOUTH BLACK		SAP75YB2	SAP75YB3	SAP75YB4			
SONIC AP75 YOUTH DEEP SILVER		SAP75YS2	SAP75YS3	SAP75YS4			
SONIC AP75 YOUTH WHITE			SAP75YW2	SAP75YW3			
UNIVERSAL CLEAR VISOR PIVOT ON PEAK	SUCVPP						
UNIVERSAL TINT VISOR PIVOT ON PEAK	SUTVPP						
SONIC AP75 PEAK BLACK	SAP75PB						
SONIC AP75 PEAK SMOKE	SAP75PS						

## Dual Sport STX-26

The Versatile AP-884 designed by Sonic especially for the hard Australian back roads & desert. Flip up visor that does a great job of keeping the dust out of your eyes on those roads that you are lucky enough to ride.



DUAL SPORT STX-26	XS	S	M	L	XL	XXL
SONIC DUAL SPORT HELMET SILVER AP884	STX26S1	STX26S2	STX26S3	STX26S4	STX26S5	STX26S6
SONIC DUAL SPORT HELMET FLAT BLACK AP884	STX26FB1	STX26FB2	STX26FB3	STX26FB4	STX26FB5	STX26FB6
SONIC TX26 CLEAR VISOR	STX26CV1					
SONIC TX26 SUN SCREEN	STX26SS					
SONIC TX26 VISOR PIVOT KIT	STX26VPK					





*Fog City*



**HYPER SHIELD CLEAR**, Anti- Fog Visor Insert provides unprecedented technology in visual clarity. Constructed of an optical grade, 20-mil polycarbonate lens that is imbued with a patented anti-fog coating.

This high quality anti-fog technology is what has made Fog City the world leader in anti-fog visor inserts.

Able to absorb over 98% of harmful UV rays, the HYPER SHIELD CLEAR Anti-Fog Visor Insert is simple to install and provides amazing performance instantly converting your clear shield into the highest performing Anti-Fog, UV blocking visor available today.

HYPER SHIELD CLEAR is optimally configured for all weather, all season riding comfort and performance.

Compatible with PIN and NON-PIN based visors.



**HYPER OPTIK UNI** Light Reactive, Anti-Fog, UV blocking Vision.

A unique light reactive anti-fog visor insert, HYPER OPTIKS combines the advantages of the world renowned Fog City anti-fog inserts with the newest photochromatic technology.

Built with a 20 mil, optical grade polycarbonate lens, HYPER OPTIKS changes color from a light mint green to a cobalt blue in less than 4 seconds under bright light!

This photochromatic effect, married to Fog City anti-fog technology, results in the best optical vision under virtually any condition.

Incorporating molecular-based anti-fog technology, the anti-misting properties of the HYPER OPTIKS insert will never wear out or saturate like chemical coatings, sprays and lesser quality

FC000000	FOG CITY
FCHPAC	FOG CITY HYPER SHIELD ARAI CLEAR
FCHPAX	FOG CITY HYPER OPTIK ARAI
FCHPOC	FOG CITY HYPER SHIELD CLEAR UNI
FCHPOX	FOG CITY HYPER OPTIK UNI
FCPAS	FOG CITY PROSHIELD ARAI SMOKE
FCPS	FOG CITY PROSHIELD SMOKE UNI

Fog City





# Continental

GET THE GRIP

# Continental

GET THE GRIP

 deutsche technik  
seit 1871



Continental was founded in 1871, and have been producing motorcycle tyres since 1907. Along with their premium Motorcycle, Car, Truck, and Bicycle tyres, Continental also design and manufacture a massive range of products like complete braking systems, ABS systems, instrumentation and electronic automotive aides, and supply premium performance tyres for many prestigious companies like Porsche, Bimota, and BMW (with both BMW cars and Motorcycles supplied with Continental as OEM fitment). Continental have also expanded their OEM Motorcycle fitment to include Honda, KTM and Derbi models.

As a Motorcycle tyre manufacturer, Continental are 8 time world championship winners. They have recently made a massive push to move back to the top of the motorcycle market, and have invested over 50 million dollars in advanced production lines. They have had good success in Europe, and with the quality of products that they are producing, success in the rest of the world is sure to follow.

Continental have a massive R&D department with some of the best technicians and chemists in the world, and have a dedicated testing track (shown below). Their push for excellence has produced some of the best tyres on the market, and created many technical advances like Black Chilli, Continuous Compound, and Traction Skin technology.

**The 'ContiDrom' testing facility** covers 160 hectares and incorporates a 2.8km banked oval, 3.8km dry circuit, 1.9km wet circuit, 1.5km wet braking section with tarmac, concrete and cobblestones, an aquaplaning pool, small circle tracks, acoustic tracks for noise testing, an offroad course, and technical training rooms.



## Conti Advanced Technical Features

**Here are just a few of the advanced features that are incorporated into the Continental range.**

**\*CONTINUOUS COMPOUND** is created by using extremely advanced temperature controlled curing processes. This provides a *seamless transition* between the *optimum soft grip compound on the sides of the tyres* where you need it, to the *optimum firmer wear compound in the centre of the tyre* for better mileage. This not only provides the *best grip/wear ratio*, but because this is done in one continuous layer on the tyre, it provides the *best feel, feedback and most predictable handling* as well.



**\*TRACTION SKIN** is a *revolutionary tactile tread surface* that is impregnated into the tyres surface during manufacture. The micro-roughness of the tread *optimizes the mechanical adhesion to the road*, and produces the *safest and fastest tyre break-in available*. **READY 2 RIDE!**



**\*BLACK CHILLI COMPOUND** is a superior compound structure with *High Structured Racing Carbon Black*, 'ASC' *Active Silica Compound Technology* and 'TRIC' *resin*. This advanced technology creates a *very dense molecule structure* with no loose molecule ends, which provides a *softer rubber compound* to give *outstanding grip and fast warmup*, but the density of its structure also makes it *more resistant to wear*. The best of both worlds.



\*These features are only available on selected Continental tyres.

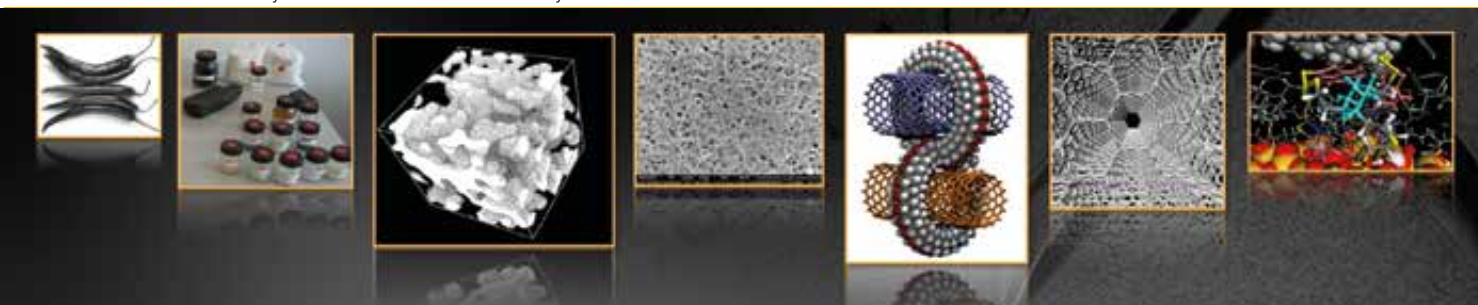

## Radial Range

Conti MOTION	RoadAttack 2	SportAttack 2	Attack SM	RaceAttack COMP / ENURANCE	RaceAttack RAIN	RaceAttack SLICK
				Race Attack ENDURANCE		
				Attack SM SuperMoto - Road or Race Track		
				Sport Attack 2		
				Road Attack 2		
Conti MOTION				RaceAttack SLICK		
				RaceAttack RAIN		
				RaceAttack COMP (readers)		
TOUR / COMMUTING	SPORTS / TOUR	SPORTS	HYPERSPORTS	RACE / TRACK		

\*Please consult your Continental Technical Manual for suggested tyre fitment.



Made in Germany!



## RACE ATTACK SLICK RACE – TRACK (Track use only)

- Revolutionary front tyre carcass technology, for transparent feedback during braking for corners.
- The use of Conti's special Black Chili Compound provides massive amounts of grip to allow large g-forces at maximum lean angles, and also gives fast warm-up times and great wear characteristics.
- Unique tyre profile technology gives the best combination of fast handling & large contact patch at high lean angles, & maximum contact patch on the rear tyre for better traction under hard acceleration.
- Continuous Compound Technology provides a SEAMLESS transition between the optimum grip compound on the side of the tyre, to the optimum wear compound.

### FRONT

244021	CONTI RACE ATTACK SLICK 120/70R17 SOFT
244022	CONTI RACE ATTACK SLICK 120/70R17 MEDIUM

### REAR

244066	CONTI RACE ATTACK SLICK 180/55R17 SOFT
244067	CONTI RACE ATTACK SLICK 180/55R17 MEDIUM
244068	CONTI RACE ATTACK SLICK 180/55R17 ENDURANCE
244029	CONTI RACE ATTACK SLICK 190/60R17 SOFT
244050	CONTI RACE ATTACK SLICK 190/60R17 MEDIUM
244051	CONTI RACE ATTACK SLICK 190/60R17 ENDURANCE

Made in Germany!



## RACE ATTACK RAIN RACE – TRACK (Track use only)

- Revolutionary front tyre carcass technology, for transparent feedback during braking for corners.
- Unique tyre profile technology designed to give the optimum contact patch for wet riding conditions.
- State-of-the-art wet track rubber compound provides a controllable ride with high feedback characteristics, providing excellent traction even under hard riding conditions.
- Innovative tread pattern design to ensure optimal water clearance and high grip in extreme wet track conditions.

### FRONT

244263	CONTI RACE ATTACK RAIN 120/70ZR17
--------	-----------------------------------

### REAR

244264	CONTI RACE ATTACK RAIN 180/55ZR17
244107	CONTI RACE ATTACK RAIN 190/55ZR17

Made in Germany!



## RACE ATTACK COMP. RACE – TRACK (Track use only)

- Continuous Compound Technology provides a SEAMLESS transition between the optimum grip compound on the side of the tyre, to the optimum wear compound in the centre of the tyre. This provides the best grip / wear ratio, & also provides better feel and feedback to the rider.
- Continental's "Black Chili" Compound provides amazing levels of grip, very fast warm-up times, and comparatively low wear rates.
- An enhanced front tyre profile provides increased footprint at extreme lean angles to give precise handling and outstanding grip. It also aids tip-in feel, and provides a stable feel when at high lean angles.
- Zero degree belt construction on front and rear tyres to provide high stability and amazing levels of feedback when pushing hard under braking or acceleration.
- Innovative tread pattern from the Continental "Attack" family, with a progressive slick area on the shoulder of the tyre for more control and grip.
- Available in Soft, Medium & Endurance compounds.

### FRONT

244265	CONTI RACE ATTACK COMP 120/70ZR17 SOFT
244266	CONTI RACE ATTACK COMP 120/70ZR17 MEDIUM

### REAR

244017	CONTI RACE ATTACK COMP 160/60ZR17 SOFT
244259	CONTI RACE ATTACK COMP 160/60ZR17 MEDIUM
244018	CONTI RACE ATTACK COMP 180/55ZR17 SOFT
244268	CONTI RACE ATTACK COMP 180/55ZR17 MEDIUM
244019	CONTI RACE ATTACK COMP 190/55ZR17 SOFT
244270	CONTI RACE ATTACK COMP 190/55ZR17 MEDIUM

\*Please consult your Continental Technical Manual for suggested tyre fitment.

## RA2 CR (Classic Race)

### CLASSIC RACING

- Continuous Compound Technology provides a SEAMLESS transition between the optimum grip compound on the side of the tyre, to the optimum wear compound in the centre of the tyre. This provides a more consistent feel, with a better transition of grip from the side to centre of the tyre, and better feedback to the rider than other brands "3 layer" constructions
- Continental's "Black Chili" Compound with High-Structured Racing Carbon Black and 'TRIC' resin provides high levels of grip in dry or wet conditions, very fast warm-up times, and comparatively low wear rates.
- Traction Skin tactile tread surface enhances the new tyres mechanical adhesion to the road, and gives it the fastest break in of any tyre. Ready 2 Ride!
- Patented Zero degree belt construction gives excellent feedback to the rider to increase riding comfort & provide big safety reserves when limits are being reached.
- Innovative Tread Groove technology and tread depth gives better wear, higher stability, shorter braking distances and more efficient acceleration.
- Dynamic Ride Technology (DRT) is a new patented steel belt construction with a unique tyre contour that has been developed to greatly improve handling and control.

FRONT	
244176	CONTI RA2 CLASSIC RACE C 110/80ZR18 TL F
244177	CONTI RA2 CLASSIC RACE 100/90R18 TL F
244056	CONTI ROAD ATTACK 2 120/70ZR18 TL F
REAR	
244276	CONTI RA2 CLASSIC RACE 130/80R18TL R
244150	CONTI RA2 CLASSIC RACE 150/65R18 TL R
244064	CONTI ROAD ATTACK 2 160/60ZR18 TL R

The new RA2 Classic Race tyres made a spectacular debut at the famous Spa-Francorchamps race in Belgium – with riders *lapping up to 7 SECONDS FASTER* than they were with their previous tyres!!!

The RA2 Classic Race tyres filled 1st and 2nd spot on the podium – with a broken chain being the only thing that stopped a RA2 Classic Race clean sweep of the podium!

Made in Germany!



## RACE ATTACK ENDURANCE

### HYPERSPORTS – ROAD – TRACK – RACE

- Continuous Compound Technology provides a SEAMLESS transition between the optimum grip compound on the side of the tyre, to the optimum wear compound in the centre of the tyre. It not only provides the best possible Grip AND Wear characteristics – but also a much more consistent feel, with a better transition of grip from the side to centre of the tyre, and better feedback to the rider than other brands "3 layer" constructions.
- Continental's "Black Chili" Compound provides amazing levels of grip, very fast warm-up times, and comparatively low wear rates.
- An enhanced front tyre profile provides an increased footprint at extreme lean angles to give precise handling and outstanding grip. It also aids tip-in feel, and provides a stable feel when at high lean angles.
- Zero degree belt construction on front and rear tyres to provide high stability and amazing levels of feedback when pushing hard under braking or acceleration.
- Innovative tread pattern from the Continental "Attack" family, with a progressive slick area on the shoulder of the tyre for more control and grip.

FRONT	
244151	CO RACE ATT ENDURANCE 120/70ZR17 TL
REAR	
244155	CO RACE ATT ENDURANCE 160/60ZR17 TL
244152	CO RACE ATT ENDURANCE 180/55ZR17 TL
244153	CO RACE ATT ENDURANCE 190/55ZR17 TL
244154	CO RACE ATT ENDURANCE 190/50ZR17 TL
244327	CO RACE ATT ENDURANCE 200/55ZR17 TL

Made in Germany!



\*Please consult your Continental Technical Manual for suggested tyre fitment.



Made in Germany!



## SPORT ATTACK 2

### HYPERSPORTS – SPORTS – SPORTS TOUR

- Continuous Compound Technology provides a SEAMLESS transition between the optimum grip compound on the side of the tyre, to the optimum wear compound in the centre of the tyre. It not only provides the best possible Grip & Wear characteristics – but also a much more consistent feel, with a better transition of grip from the side to centre of the tyre, and better feedback to the rider than other brands “multi layer” constructions .
- Continental's “Black Chilli” Compound with High-Structured Racing Carbon Black and ‘TRIC’ resin provides high levels of grip in dry or wet conditions, very fast warm-up times, and comparatively low wear rates.
- Traction Skin tactile tread surface enhances the new tyres mechanical adhesion to the road, and gives it the fastest break in of any tyre. Ready 2 Ride!
- Patented Zero degree belt construction gives a very high degree of feedback to the rider to increase riding comfort and provide big safety reserves when limits are being reached.
- Aggressive tread pattern design evolved from the Attack family has been engineered to provide progressively more slick area towards the side of the tyre.
- Innovative Tread Groove technology and tread depth gives better wear, higher stability, shorter braking distances and more efficient acceleration.
- Dynamic Ride Technology (DRT) is a new patented steel belt construction with a unique tyre contour that has been developed to provide an increased footprint when at high lean angles, to greatly improve grip, handling and control.

FRONT	
244003	CONTI SPORT ATTACK 130/70ZR16 TL F
244005	CONTI SPORT ATTACK 2 110/70ZR17 TL
244007	CONTI SPORT ATTACK 2 120/60ZR17 TL
244006	CONTI SPORT ATTACK 2 120/70ZR17 TL
244026	CONTI SPORT ATTACK 2 "K"120/70ZR17 TL
REAR	
244008	CONTI SPORT ATTACK 2 150/60ZR17 TLR
244009	CONTI SPORT ATTACK 2 160/60ZR17 TLR
244010	CONTI SPORT ATTACK 2 180/55ZR17 TLR
244011	CONTI SPORT ATT 2 "C"180/55ZR17 TLR
244012	CONTI SPORT ATTACK 2 190/50ZR17 TLR
244013	CONTI SPORT ATT 2 "C"190/50ZR17 TLR
244027	CONTI SPORT ATT 2 "K"190/50ZR17 TLR
244014	CONTI SPORT ATTACK 2 190/55ZR17 TLR
244320	CONTI SPORT ATTACK 2 200/55ZR17 TLR

### MOTORRAD MAGAZINE TEST

Road Performance in a New Condition	Maximum Point Total	Bridgestone S20	Continental Sport Attack 2	Dunlop Sportsmart	Metzeler M 5 Interact	Michelin Power Pure "D"	Pirelli Diablo Rosso II
Cold conditions	10	10	10	8	8	9	8
Maneuverability	20	18	19	16	16	18	17
Steering precision	20	18	19	16	16	17	17
Stability in the curves	10	9	9	9	9	9	10
Lean angle grip/accelerating	20	19	19	18	18	19	19
Threshold performance	10	9	9	9	8	9	9
Righting moment	10	9	9	8	8	8	9
<b>TOTAL</b>	<b>100</b>	<b>92</b>	<b>94</b>	<b>84</b>	<b>83</b>	<b>89</b>	<b>89</b>
<b>Ranking</b>		<b>2</b>	<b>1</b>	<b>5</b>	<b>6</b>	<b>3</b>	<b>3</b>

Road Performance After 4,000Km	Maximum Point Total	Bridgestone S20	Continental Sport Attack 2	Dunlop Sportsmart	Metzeler M 5 Interact	Michelin Power Pure "D"	Pirelli Diablo Rosso II
Cold conditions	10	10	10	8	8	9	8
Maneuverability	20	16	17	15	15	17	14
Steering precision	20	16	18	15	15	16	15
Stability in the curves	10	9	9	9	9	9	10
Lean angle grip/accelerating	20	19	19	18	17	19	19
Threshold performance	10	9	9	9	8	9	8
Righting moment	10	8	8	7	7	7	7
<b>TOTAL</b>	<b>100</b>	<b>87</b>	<b>90</b>	<b>81</b>	<b>79</b>	<b>86</b>	<b>81</b>
<b>Ranking</b>		<b>2</b>	<b>1</b>	<b>4</b>	<b>6</b>	<b>3</b>	<b>4</b>

Dry Test	Maximum Point Total	Bridgestone S20	Continental Sport Attack 2	Dunlop Sportsmart	Metzeler M 5 Interact	Michelin Power Pure "D"	Pirelli Diablo Rosso II
Cold conditions	10	9	10	8	8	9	8
Maneuverability	30	26	29	24	24	26	24
Steering precision	30	28	29	24	24	26	28
Stability in the curves	30	25	27	26	25	26	28
Grip	40	37	35	36	33	34	38
Threshold performance	20	18	18	16	16	18	18
Righting moment	10	10	10	9	9	8	9
Feedback	30	27	27	25	23	26	29
<b>TOTAL</b>	<b>200</b>	<b>180</b>	<b>185</b>	<b>168</b>	<b>162</b>	<b>173</b>	<b>182</b>
<b>Ranking</b>		<b>3</b>	<b>1</b>	<b>5</b>	<b>6</b>	<b>4</b>	<b>2</b>

Wear Results	Maximum Point Total	Bridgestone S20	Continental Sport Attack 2	Dunlop Sportsmart	Metzeler M 5 Interact	Michelin Power Pure "D"	Pirelli Diablo Rosso II
Front tyre	50	43	44	40	37	41	43
Rear tyre	50	31	38	42	38	37	37
<b>TOTAL</b>	<b>100</b>	<b>74</b>	<b>82</b>	<b>82</b>	<b>75</b>	<b>78</b>	<b>80</b>
<b>Ranking</b>		<b>6</b>	<b>1</b>	<b>1</b>	<b>5</b>	<b>4</b>	<b>3</b>

\*Please consult your Continental Technical Manual for suggested tyre fitment.

## ROAD ATTACK 2

### SPORTS – SPORTS / TOURING – TOURING

- Continuous Compound Technology provides a SEAMLESS transition between the optimum grip compound on the side of the tyre, to the optimum wear compound in the centre of the tyre. It not only provides the best possible Grip & Wear characteristics – but also a much more consistent feel, with a better transition of grip from the side to centre of the tyre, and better feedback to the rider than other brands “3 layer” constructions.
- Continental’s “Black Chilli” Compound with High-Structured Racing Carbon Black and ‘TRIC’ resin provides high levels of grip in dry or wet conditions, very fast warm-up times, and comparatively low wear rates.
- Traction Skin tactile tread surface enhances the new tyres mechanical adhesion to the road, and gives it the fastest break in of any tyre. Ready 2 Ride!
- Patented Zero degree belt construction gives a very high degree of feedback to the rider to increase riding comfort and provide big safety reserves when limits are being reached.
- Innovative Tread Groove technology and tread depth gives better wear, higher stability, shorter braking distances and more efficient acceleration.
- Dynamic Ride Technology (DRT) is a new patented steel belt construction with a unique tyre contour that has been developed to greatly improve handling and control.
- Some sizes available in ‘C Spec’ or ‘GT’ versions with different carcass and compounds to cope with heavier bikes and provide longer life.

FRONT	
244052	CONTI ROAD ATTACK 2 110/70ZR17 TL F
244053	CONTI ROAD ATTACK 2 120/60ZR17 TL F
244054	CONTI ROAD ATTACK 2 120/70ZR17 TL F
244102	CONTI ROAD ATTACK 2 C 120/70ZR17 TL
244083	CONTI ROAD ATTACK 2 GT 120/70ZR17
244329	CONTI ROAD ATTK 2 GTW 120/70ZR17 TL
244055	CONTI ROAD ATTACK 2 110/80ZR18 TL F
244056	CONTI ROAD ATTACK 2 120/70ZR18 TL F
244057	CONTI ROAD ATTACK 2 110/80VR19 TL F
REAR	
244058	CONTI ROAD ATTACK 2 150/70VR17 TL R
244059	CONTI ROAD ATTACK 2 150/70ZR17 TL R
244060	CONTI ROAD ATTACK 2 160/60ZR17 TL R
244061	CONTI ROAD ATTACK 2 170/60ZR17 TL R
244324	CONTI ROAD ATTK 2 GT 170/60ZR17 TLR
244062	CONTI ROAD ATTACK 2 180/55ZR17 TL R
244078	CONTI ROAD ATTACK 2 C 180/55ZR17 TL
244110	CONTI ROAD ATT 2 "GT" 180/55ZR17 TL
244330	CONTI ROAD ATTK2 GTW 180/55ZR17 TLR
244063	CONTI ROAD ATTACK 2 190/50ZR17 TL R
244069	CONTI ROAD ATTACK 2 190/55ZR17 TL R
244080	CONTI ROAD ATTACK 2 C 190/55ZR17 TL
244323	CONTI ROAD ATTK2 GT 190/55ZR17 TLR
244328	CONTI ROAD ATTK2 GTW 190/55ZR17 TLR
244064	CONTI ROAD ATTACK 2 160/60ZR18 TL R

Made in Germany!



Continental

### Comments from moto-journalists after the Australian RoadAttack 2 launch/test:

*"No matter what level of riding you are doing, you want a tyre that is progressive in its feel... From slow laps in the beginning to faster laps with more extreme lean angle... the RoadAttack 2 gave the bike a nice controlled feel with no indication of letting go or compromising safety... compared to the other brands of tyres that I have ridden on, these are impressive... Continental have to be taken seriously with the RA2."*

**Cam Donald** – Isle Of Man Winner. Two Wheels.

*"The RoadAttack 2's were superb... that magnetic feel you get that brings confidence like nothing else... the bike felt much lighter in corners... I'd rate them 10/10 on the road... Fantastically quick turn in... good feel & feedback... what really surprised me was the grip level available. Overall, as a sports/touring, hyper endurance or hypersport tyre, the Continental RoadAttack 2 exceeds its intended design & should be a fantastic tyre for the Aussie market."*

**Jeff Ware**. Rapid Bikes.

*"Cold grip is essential for road riders... which is where Conti's Black Chilli compound comes in... The tyres are more than up to the job, with solid stability during sweeping corners & sharp braking. The Attack 2 provides clear communication from the front end, while maintaining stability at the rear under hard acceleration."*

**Renny Skaysbrook**. AMCN.

*"Traction and handling were sure and confidence inspiring... both bikes handled beautifully, and front or rear traction was never in question... Again tyres stood up beautifully to much greater demands than would be asked for in road usage. So full marks to the tyres on each of the bikes I rode."*

**Gordon Barrett**. Riding On.

*"The first & most apparent difference... is the matt surface finish called Traction Skin. Leaving the workshop... the level of grip was so much better than any other tyre, it's almost beyond comparison."*

**Alec Simpson**. Two Wheels.

*"...A Hayabusa with around 210 ponies at the rear wheel... with a brand spankers set of RA2 fitted on a wet & miserable morning... a chance to try Conti's Traction Skin... it gets my thumbs up! The RA2s impressed with their grip & responsiveness on a bike known for its ability to torture rubber."*

**Ken Wooton**. Motorcycle Trader.

*"On the road the tyres performed faultlessly, notably offering impressive stability on the straights & feel in the corners. A look at Conti's tyre chart indicates that the RA2 is capable of cutting the mustard from touring/commuting right through to hypersports. From the testing that we did, it's hard to argue with Conti's claims..."*

**Chris Pickett**. Cycle Torque.





## Conti MOTION RADIALS

### SPORTS / TOURING – TOURING – COMMUTING

- Entry level Sports / Touring tyre
- New Formulated polymer Compound provides good grip and excellent mileage.
- Zero degree belt construction on the rear tyre gives excellent stability and feedback under acceleration.
- Safe and reliable feedback and grip on both dry and wet roads.
- Excellent price / performance ratio.

#### FRONT

244072	ContiMOTION RADIAL 110/70 ZR 17 TL
244042	Conti MOTION RADIAL 120/60 ZR 17 TL
244087	Conti MOTION Z RADIAL 120/70 ZR 17 TL
244073	Conti MOTION RADIAL 130/70 HR 18 TL

#### REAR

244096	CONTI MOTION RADIAL 160/80HR16 TL H
244074	CONTI MOTION RADIAL 180/60HR16 TL H
244034	CONTI MOTION RADIAL 160/60ZR17 TLR
244075	CONTI MOTION 150/70ZR17 TL R
244156	CONTI MOTION RADIAL 170/60ZR17 TL
244088	CONTI MOTION M 180/55ZR17
244100	CONTI MOTION M 190/50ZR17



## Attack SM

### SUPER MOTO – ROAD – TRACK – RACE

- Designed specifically for SuperMoto riding and racing, the AttackSM provides the perfect level of fast handling, grip, and feedback to provide confidence when pushing the limits and sliding.
- Continuous Compound Technology provides a SEAMLESS transition between the optimum grip compound on the side of the tyre, to the optimum wear compound in the centre of the tyre. It not only provides the best possible Grip & Wear characteristics – but also a much more consistent feel, with a better transition of grip from the side to centre of the tyre, and better feedback to the rider than other brands “3 layer” constructions .
- Continental's “Black Chili” Compound with High-Structured Racing Carbon Black and ‘TRIC’ resin provides high levels of grip in dry or wet conditions, very fast warm-up times, and comparatively low wear rates.
- Traction Skin tactile tread surface enhances the new tyres mechanical adhesion to the road, and gives it the fastest break in of any tyre. Ready 2 Ride!
- Patented Zero degree belt construction gives a very high degree of feedback to the rider to increase riding comfort and provide big safety reserves when limits are being reached.
- New patented steel belt construction with a unique tyre contour that has been developed to greatly improve handling and control.

#### FRONT

240094	CONTI SPORT SM 100/80H17 TL F 52H
244086	CONTI ATTACK SM 110/70HR17 TL F 54H
244304	CONTI ATTACK SM SR 110/70HR17 TL F

#### REAR

244113	CONTI ATTACK SM 120/70HR17 TL F 58H
240095	CONTI SPORT SM 130/70H17 TL R 62H
244114	CONTI ATTACK SM 150/60HR17 TL R 66H
244115	CONTI ATTACK SM 160/60HR17 TL R 69H
244285	CONTI ATTACK SM 140/70HR17 TLR 66H

\*Please consult your Continental Technical Manual for suggested tyre fitment.

## TWIST Sport SM

### SUPER MOTO UP TO 250cc – ROAD – TRACK

- A new sports tyre for SuperMoto and Sports Bikes UP TO 250cc.
- Special Sports Compound to give high grip levels for use on the Road or Track.
- Very light handling and excellent cornering thanks to a unique tyre contour.
- State-of-the-art carcass material provides great stability in corners and under acceleration.

#### FRONT

240094	CONTI TWIST SPORT SM 100/80H17 TL F 52H
--------	-----------------------------------------

#### REAR

240095	CONTI TWIST SPORT SM 130/70H17 TL R 62H
--------	-----------------------------------------



## Conti GO!

### TOURING – SPORTS TOURING – CLASSIC SPORTS

- Modern Tread Compound provides excellent mileage.
- Good grip in all weather conditions for all-year-round use.
- Innovative tread pattern design for even wear and good water dispersment.
- Improved carcass construction for good handling and high stability.

#### FRONT

240023	CONTI GO 120/80V16 TL F 60V
240024	CONTI GO 110/70H17 TL F 54H
240025	CONTI GO 110/80H17 TL F 57H
240045	CONTI GO 110/80V17 TL F 57V
240061	CONTI GO 110/70S17 TL F 54S
200008	CONTI GO 300P18 TT F 52P (REINF)
240026	CONTI GO 90/90H18 TL F 51H
240019	CONTI GO 100/90H18 TL F 56H
240020	CONTI GO 100/90V18 TL F 56V
240027	CONTI GO 110/80V18 TL F 58V
240028	CONTI GO 110/90H18 TL F 61H
240014	CONTI GO 325H19 TL F 54H
240029	CONTI GO 100/90H19 TL F
240030	CONTI GO 100/90V19 TL F 57V
240031	CONTI GO 90/90H21 TL F 54H
240032	CONTI GO 300H21 TL F 51H

#### REAR

240033	CONTI GO 130/90H16 TL R 67H
240034	CONTI GO 130/90V16 TL R 67V
240035	CONTI GO 130/70H17 TL R 62H
240048	CONTI GO 130/80H17 TL R 65H
240036	CONTI GO 130/90H17 TL R 68H
240037	CONTI GO 130/90V17 TL R 68V
240062	CONTI GO 140/70S17 TL R 66S
240038	CONTI GO 140/80V17 TL R 69V
240015	CONTI GO 400H18 TL R 64H
240039	CONTI GO 110/90H18 TL R 61H
240021	CONTI GO 120/90H18 TL R
240022	CONTI GO 120/90V18 TL R 65V
240040	CONTI GO 130/70H18 TL R 63H
240041	CONTI GO 130/80V18 TL R 66V
240042	CONTI GO 150/70V18 TL R 70V







TKV11 / TKV12



RB2 / K112

## TKV11/TKV12

### CLASSIC SPORTS / SPORTS – TOURING TYRES

- Optimum handling to suit classic bikes.
- Supreme grip in wet or dry conditions.
- High Mileage.

## RB2 / K112

### CLASSIC TYRES

- Good stability thanks to circumferential grooves.
- Neutral Handling.
- High Mileage.

#### FRONT

249030	CONTI TKV11 110/90V16 TL F 59V
249019	CONTI TKV11 120/80V16 TL F60V
248076	CONTI TKV11 90/90H18 TL F LR51
249107	CONTI TKV11 100/90V18 TL F 56V
248115	CONTI CLASSIC 325H19 RB2 TL F 54H
249133	CONTI TKV11 100/90V19 TL F 57

#### REAR

200045	CONTI CLASSIC 350P16 K112 TT R 58P
208020	CONTI CLASSIC 500H16 K112 TT R 69H
249035	CONTI CLASSIC 130/90V16 TKV12 TL R 67V
248022	CONTI CLASSIC MT90H16 K112 TL R 71H
249033	CONTI CLASSIC TKV12 150/80V16 TL R 71V
249053	CONTI CLASSIC TKV12 130/90V17 TL R 68V
248081	CONTI CLASSIC 400H18 K112 TL R 64H
248127	CONTI CLASSIC TKV12 110/90H18 TL R 61H
246183	CONTI TKV12 170/60VB18 TL R 73V

## Conti Milestone CM1 / CM2

### CRUISER – CUSTOM TYRES

- Highly resistant contact patch compound and deep tread pattern provides excellent mileage.
- Silicone compound technology guarantees good grip in the wet, but still provides very high mileage.
- High levels of rider comfort.
- Breaker carcass construction delivers an evenly distributed ground pressure to ensure stable handling and better tyre wear.

FRONT	
248019	MILESTONE CM1 130/90H16 TL F 67H
248020	MILESTONE CM1 WW 130/90H16 TL <b>WHITE WALL</b>
240010	MILESTONE CM1 300P18 TL F 47P
240006	MILESTONE CM1 90/90P18 TL F 51P
200022	MILESTONE CM1 300S19 TT 49S
248166	MILESTONE CM1 100/90H19 TL F 57H
248519	MILESTONE CM1 110/90H19 TL F 62H
248219	MILESTONE CM1 80/90H21 TL F 48H
REAR	
240005	MILESTONE CM2 130/90P15 TL R 66P
248027	MILESTONE CM2 140/90H15 TL R 70H
248029	MILESTONE CM2 150/90H15 TL R 80H
248009	MILESTONE CM2 170/80H15 TL R 77H
248169	MILESTONE CM2 130/90H16 TL R 73H
248170	MILESTONE CM2 WW 130/90H16 TL R <b>WHITE WALL</b>
248123	MILESTONE CM2 140/90H16 TL R 71H
248122	MILESTONE CM2 WW 140/90H16 TL R <b>WHITE WALL</b>
248410	MILESTONE CM2 150/80H16 TL R 71H
248414	MILESTONE CM2 WW 150/80H16 TL R <b>WHITE WALL</b>







Conti GO



KKS 10

## Conti GO!

### SMALL CAPACITY / MOPED TYRES

- Great grip in all weather conditions for all-year use.
- Innovative tread pattern for even wear and good water dispersement.
- Modern compound technology provides high Mileage.

## KKS 10

### SMALL CAPACITY / MOPED TYRES

- Classic tread pattern design provides excellent riding qualities on dry and wet roads.
- High Mileage.

127800	CONTI KKS10 2 1/2 B16 TT 42B(S/O)
228110	CONTI KKS11 F & R 80/70-16
200009	CONTI GO 250M16 TT F 42M
200010	CONTI GO 275M16 TT R 46M
240007	CONTI GO 100/80P16 TL F 50P
240008	CONTI GO 120/80P16 TL R 60P
128800	CONTI KKS10 2 1/4-17 M/C TT 39B
129000	CONTI KKS10 2 1/2 B17 TT 43B (S/O)
231082	CONTI KKS10WW 275J17 TT 47J <b>WHITE WALL</b>
200036	CONTI GO 275P17 TT R 47P
200001	CONTI GO 80/90P17 TL F 44P
240053	CONTI GO 80/100P17 TL F 46P
240001	CONTI GO 90/80S17 TL F 46S
200002	CONTI GO 100/80P17 TL R 52P
240054	CONTI GO 100/90P17 TL R 55P
240002	CONTI GO 110/80S17 TL R 57S
200008	CONTI GO 300P18 TT F 52P (REINF)

## Scooter TWIST RACE

### SCOOTER RACING / SPORTS – TRACK / ROAD

240147	CONTI TWIST RACE 350P10 TL 59P
220018	CONTI TWIST RACE 120/70P12 TL 51P
220019	CONTI TWIST RACE 130/70P12 TL 56P

## Scooter TWIST SPORT

### SPORTS SCOOTERS – ROAD / TRACK

240131	CONTI TWIST SPORT 350M10 TL 59M
240137	CONTI TWIST SPORT 120/70P12 TL 58P
240138	CONTI TWIST SPORT 130/70P12 TL 62P
240142	CONTI TWIST SPORT 130/60P13 TL 53P
240146*	CONTI TWIST SPORT 140/60S14 TL 64S (TBD)

## Conti TWIST Scooter Tyres

### ALL-ROUND SCOOTER USE

220014	CONTI TWIST 300M10 TL 50M
240101	CONTI TWIST 350J10 TL 59J
220015	CONTI TWIST 90/90M10 TL 50M
240141	CONTI TWIST 90/100J10 TL 53J
240104	CONTI TWIST 100/80M10 TL 58M
240100	CONTI TWIST 100/90M10 TL 56M
240372	CONTI TWIST 110/80L10 TL 63L
240136	CONTI TWIST 120/70L10 TL 54L
240102	CONTI TWIST 120/90J10 TL 57J
220013	CONTI TWIST 130/70M10 TL 59M
240103	CONTI TWIST 130/90J10 TL 61J
240009	CONTI TWIST 110/70M11 TL 45M
240105	CONTI TWIST 110/90P12 TL 64P + 240077
240107	CONTI TWIST 120/70P12 TL 58P
240108	CONTI TWIST 130/70P12 TL 62P
240109	CONTI TWIST 140/70P12 TL 65P
240110	CONTI TWIST 110/90Q13 TL 56Q
240112	CONTI TWIST 130/60P13 TL 53P
240111	CONTI TWIST 130/70Q13 TL 63Q
240151	CONTI TWIST 140/60S13 TL 63S
240116	CONTI TWIST 120/70S14 TL 55S
240117	CONTI TWIST 140/70S14 TL 68S
240120	CONTI TWIST 140/60S14 TL 64S
240118	CONTI TWIST 150/70S14 TL 66S
240144	CONTI TWIST 120/70S15 TL 56S
240000	CONTI TWIST 110/70S16 TL F 52S
240003	CONTI TWIST 140/70S16 TL R 65S

## Classic Scooter & White Wall

### ALL-ROUND SCOOTER USE

200235	CONTI LB 350J8 TT 46J
200236	CONTI LBWW 350J8 TT 46J <b>WHITE WALL</b>
200246	CONTI LBWW 400J8 TT 55J <b>WHITE WALL</b>
240246	CONTI LB 400J8 TL 66J
200005	CONTI K62 300J10 TT 50J (S/O)
200261	CONT K62WW 300J10TT 50J <b>WHITE WALL</b>
220011	CONTI K62 350J10 TL 59J (S/O)
220012	CONTI K62WW 350J10 TL 59J <b>WHITE WALL</b>
200007	CONTI K62 400J10 TT 69J
200276	CONT K62WW 400J10TT 69J <b>WHITE WALL</b>
200267	CONTI LBWW 300J12TT 47J <b>WHITE WALL</b>
220017	CO TWIST WW 120/70P12 TL 58P <b>WHITE WALL</b>
220016	CO TWIST WW 130/70P12 TL 62P <b>WHITE WALL</b>

- Innovative Tread Compound Technology provides high mileage, and excellent grip in wet and dry roads.
- Stylish tread pattern design from the Attack family for good wear, water dispersement, and good looks.
- Newly developed carcass construction for good handling and high stability – even on larger scooters.
- Large range of sizes to cover all sized scooters.

- High Grip Sports Compound provides excellent grip and feedback.
- Quick warmup phase and excellent wet grip.
- Optimised Carcass construction for precise handling.
- Stylish tread pattern design from the Attack family for good wear, water dispersement, and good looks.
- Excellent stability whether riding upright or fully leaned over.

- Innovative Tread Compound Technology provides high mileage, and excellent grip in wet and dry roads.
- Stylish tread pattern design from the Attack family for good wear, water dispersement, and good looks.
- Newly developed carcass construction for good handling and high stability – even on larger scooters.
- Large range of sizes to cover all sized scooters.



Twist RACE



Twist SPORT



Conti TWIST



K62



K62 White Wall



LB



LB White Wall

- Old School Tread Pattern for classic image.
- Good grip in all weather conditions for all-year-round use.
- Modern Tread Compound provides modern performance and wear, with classic looks.
- Available in Whitewall.

\*Please consult your Continental Technical Manual for suggested tyre fitment.



Made in Germany!



## TRAIL ATTACK 2

### ROAD TRAIL – ADVENTURE TOUR – TOURING

- Purpose built Radial Tyre for large capacity adventure touring bikes to provide the best possible combination of sporty on road grip, and excellent offroad capabilities.
- Continuous Compound Technology provides a SEAMLESS transition between the optimum grip compound on the side of the tyre, to the optimum wear compound in the centre of the tyre to provide the best possible Grip & Wear characteristics.
- Traction Skin tactile tread surface enhances the new tyres mechanical adhesion to the road, and gives it the fastest break in of any tyre. Ready 2 Ride!
- Specially formulated version of Continental's "Black Chili" Compound provides high levels of grip in dry or wet conditions, short breaking distances, very fast warm-up times, and comparatively low wear rates.
- Zero degree steel belt construction on the rear tyre delivers superior stability and comfort even at high cruising speeds and high loads.
- Reinforced front carcass ensures a highly precise feel, and optimised wear rates.
- Special tread pattern design adapted from the Attack family to provide an aggressive look and excellent performance in adventure touring applications.
- Original fitment on several BMW and KTM models!

#### FRONT

244296	TRAIL ATTACK 2 120/70ZR17 TL F 58W
240097	TRAIL ATTACK 2 100/90H19 TL F 57H
244294	TRAIL ATTACK 2 'Z' 110/80VR19 TL F 59V
244309	TRAIL ATTACK 2 120/70ZR19 60W TL F
240089	TRAIL ATTACK 2 90/90H21 TL F 54H
240156	TRAIL ATTACK 2 90/90V21 TL F 54V

#### REAR

240099	TRAIL ATTACK 2 120/90S17 TL R 64S
240152	TRAIL ATTACK 2 130/80H17 TL R 65 H
244291	TRAIL ATTACK 2 130/80HR17 TL R 65H
244293	TRAIL ATTACK 2 140/80HR17 TL R 69H
244289	TRAIL ATTACK 2 150/70VR17 TL R 69V
244311	TRAIL ATTACK 2 170/60ZR17 72W TL R
244295	TRAIL ATTACK 2 180/55ZR17 TL R 73W
244297	TRAIL ATTACK 2 190/55ZR17 75W TL R
244292	TRAIL ATTACK 2 150/70VR18 TL R 70V

## ESCAPE – Road/Trail

### ROAD / TRAIL – ADVENTURE TOUR

- Innovative tread compound for good performance in a wide spectrum of weather, and street to dirt applications.
- Good off-road grip, thanks to the refined knob pattern and groove width.
- High mileage for touring use.

#### FRONT

208601	CONTI ESCAPE 100/90H19 TL F LR57
248610	CONTI ESCAPE 90/90H21 TL F LR54

#### REAR

208590	CONTI ESCAPE 120/90S17 TT R LR 64
208592	CONTI ESCAPE 140/80H17 TT R LR69
248591	CONTI ESCAPE 130/80H17 TL R LR65



## TKC80

### ADVENTURE TOUR – ROAD TRAIL

- Purpose built Offroad Tyre for large capacity adventure touring bikes.
- Large knob surface tread design provides a good on-road contact patch for excellent grip, balanced handling, better wear, and less noise.
- Optimum knob depth and spacing ensures excellent grip and performance in the dirt.
- Heavy Duty Carcass technology designed specifically to provide good handling and feel, even while being used on large capacity and heavy bikes.
- Advanced Tread Compound formulated to provide the best balance in traction, grip, feedback, and high mileage for both road and dirt use.



#### FRONT

200023	OFF ROAD TKC80 120/70QB17 TL F 58Q
200012	OFF ROAD TKC80 100/90S19 TT F 57S
247143	OFF ROAD TKC80 110/80QB19 TL F 59Q
200018	OFF ROAD TKC80 80/90Q21 TT F 48Q
207222	OFF ROAD TCK80 300S21 TT F 51S
240083	OFF ROAD TKC80 120/70QB19 TLF 60Q
247144	OFF ROAD TKC80 90/90T21 TL F 54T

#### REAR

207139	OFF ROAD TKC80 120/90S17 TT R 64S
207051	OFF ROAD TKC80 510S17 TT R 67S
207140	OFF ROAD TKC80 130/80S17 TT R 65S
247141	OFF ROAD TKC80 130/80T17 TL R 65T
247140	OFF ROAD TKC80 140/80Q17 TL R 69Q
247142	OFF ROAD TKC80 150/70QB17 TL R 69Q
240082	OFF ROAD TKC80 170/60QB17 TLR 72Q
200024	OFF ROAD TKC80 180/55QB17 TL R 73Q
200123	OFF ROAD TKC80 400R18 TT R 64R
200019	OFF ROAD TKC80 110/80Q18 TT R 58Q
200142	OFF ROAD TKC80 120/90R18 TT R 65R
200147	OFF ROAD TKC80 140/80R18 TT R 70R
247113	OFF ROAD TKC80 150/70QB18 TT R 70Q



## EXTRA HEAVY DUTY TUBES – 4.5mm

### MX – ENDURO

- Massive 4.5mm thickness provides the ultimate in puncture and pinch resistance.
- Extremely high quality rubber compound ensures a long tube life.

282001	EXTRA HEAVY DUTY TUBE 4.5mm 100/110/120/100 -18
282002	EXTRA HEAVY DUTY TUBE 4.5mm 100/110/120/90 -19
282004	EXTRA HEAVY DUTY TUBE 4.5mm 90/90-80/100 -21
282011	CONTI H/D TUBE 100/110/120/100 CC-18
282012	CONTI H/D TUBE 100/110/120/90 CC-19
282014	CONTI H/D TUBE 90/90-80/100 CC-21

## TUBES

### HIGH QUALITY TUBES FOR ALL APPLICATIONS

282044	CONTI TUBE F15(PV78) 130/140/90-15
282015	TUBEG15/16(PV78)150/90/170/80-15/16
282040	TUBE E16 100/110/90-16&120/80-16
282046	TUBE F/G16 500/510/MT90-16 TR6 CTR
282047	TUBE F/G16 500/510/MT90-16 TR15 O/S
282048	TUBE F/G16 500/510/MT90-16 TR6 O/S
282061	CONTI TUBE D/E17 350-110/120/70-17
282058	CONT TUBE F17 425/510-150/160/60-17
282057	CONT TUBE G17 170/180/190/200/50-17
282064	CONTI TUBE D18 300/325/90/90-18
282070	CONTI TUBE E18 350-100/110/80-18
282080	CONTI TUBE F18 400/425/450/510-18
282114	CONTI TUBE D19 300/325/90/100/90-19
282115	CONTI TUBE E19 350/400/110/90-19
282149	CONTI TUBE D21 300/325-80/100-21

\*Please consult your Continental Technical Manual for suggested tyre fitment.



## CONTINENTAL ACCESSORIES

270022	*CON GAUGE TYR PRES DIGITAL(420855)
270023	CONTI MOTORCYCLE DRY BAG(ORTLIEB)
702103	VALVE CAP METAL CONTI LOGO 20PC SET
702103A	VALVE CAP METAL CONTI LOGO 2PC SET
795219	CONTI KNEESLIDERS
420857	CONTI BALLPOINT PEN (4) COLOUR INK
420866	CONTI RA2 KEY RING
420849	CONTI TWIST KEYFOB TYRE
420851	CONTI LANYARD WITH TREAD DESIGN
420850	CONTI UMBRELLA PIT LANE
420854	CONTI MULTI TOOL
420865	CONTI MUG COFFEE TREAD
420859	CONTI WALLET LEATHER
420884	CONTI MOBILE PHONE & BELT POCKET
420899	CONTI STICKER SET VARIOUS 210x105mm
420900	CONTI RA2 STICKER 100MM
420901	CONTI RA2 STICKER 180MM
420870	CONTI BADGE EMBROID HORSE 260mm DIA
420871	CONTI BADGE EMBROID HORSE 180mm DIA
420873	CONTI BADGE EMBROID TYRES 260x75mm
420874	CONTI BADGE EMBROID TYRES 170x55mm
420875	CONTI BADGE EMBROID TYRES 135x40mm
420843	CONTI GLOVES WORKER RUBBERIZED PALM
4208440001	CONTI GLOVES MECHANIC AMARA M
4208440002	CONTI GLOVES MECHANIC AMARA L
4208440003	CONTI GLOVES MECHANIC AMARA XL
270063	RA2 DISPLAY FREE STANDING 2.2X0.5M
270064	RA2 DISPLAY FREE STANDING 0.5X0.15M
795215	CONTI DISPLAY STAND BLACK PLASTIC
795939	CONTI DISPLAY STAND METAL (1 TYRE)
791049	CONTI DISPLAY STAND METAL (2 TYRES)



# KINGS TIRE



Kings Tyres was established in Taiwan by Robert Hsieh & Gina Wen in 1982, when they saw the need to produce motorcycle, ATV, farm and industrial machinery tyres and tubes at the best quality / price ratio achievable. The factory started as a small operation & has grown over the years to include 4 factories in China, employing in excess of 1000 workers and producing in excess of 1,000,000 tyres and tubes annually.

Kings have partnered with Ron Angel's for the past 20 years and have been one of the leading suppliers to the Australian tyre market thanks to their outstanding reputation for producing high quality, reliable products for an affordable price.

## TL 'H' Road Tyre

### FRONT

KG2033	#TYRE 80/100H16 HF261A TL 4PR FRONT
KG2035	KGS 90/90H16 KT936 TL 6PR FRNT 48H
KG2037	+TYRE 100/80P16 HF918 TL FRONT 50P
KG2038	#TYRE 100/90H16 HF918 TL FRONT 54H
KG2039	#TYRE 110/90P16 DM1045 TLFRONT 59P
KG2040	*KINGS 110/90S16 KT9801TL FRONT 59S
KG2041	#TYRE 120/80H16 HF918 TL FRONT 60H
KG2045	KGS 90/80H17 KT975 TL 6PR FRNT 46H
KG2050	KGS 90/90H17 KT932 TL 6PR FRNT 49H
KG2052	KINGS 100/80H17 KT975 TL6PR FR 46H
KG2055	KG 90/90H18 KT909 TL 4PR FRONT 52H
KG2057	KINGS 325P18 KT927 TL 4PR FRONT
KG2058	KINGS 325H18 KT909 TL 4PR FRONT 52H
KG2065	KING 100/90H18 KT936TL 4PR FR 56H
KG2069	KINGS 300H19 KT936 TL 6PR FR 57H
KG2070	KINGS 90/90H19 KT936 TL 6PR FR 57H
KG2075	KGS 100/90H19 KT932 TL 4PR FR 57H
KG2080	KGS 100/90H19 KT936 TL 6PR FR 63H
KG2090	KINGS 110/90H19 KT932 TL FRONT 62H
KG2095	#TYRE 80/90H21 DM1092 TL FR 56H RAC

### REAR

KG2215	#TYRE 130/90P15 HF296C TL REAR 69P
KG2220	#TYRE 140/90H15 HF296C TL 6PR R 76H
KG2225	#TYRE 150/90H15 HF296C TL REAR 77H
KG2230	#TYRE 170/80H15 HF296C TL REAR 77H
KG2238	KGS 110/90P16 KT979 TL 6PR RE 59P
KG2239	+TYRE 120/80H16 HF918R TL REAR 60H
KG2240	KGS 120/90H16 KT909 TL 6PR RE 63H
KG2255	KGS 130/90H16 KT932 TL 6PR RE 67H
KG2260	#TYRE 140/90H16 HF261A TL REAR 71H
KG2265	KGS 110/80H17 KT975 TL 6PR RE 63H
KG2270	KGS 120/80H17 KT975 TL 6PR RE 63H
KG2272	#TYRE 120/90H17 HF261A TL REAR 64H
KG2280	#TYRE 130/70H17 HF918 TL REAR 62H
KG2290	KGS 130/90H17 KT932 TL 6PR RE 74H
KG2300	KGS 100/90H18 KT903 TL 6PR RE 62H
KG2310	KGS 110/90H18 KT932 TL 6PR RE 67H
KG2320	KGS 120/90H18 KT932 TL 6PR RE 71H
KG2330	KGS 130/80H18 KT932 TL 6PR RE 72H
KG2340	#TYRE 140/70H18 HF918R TL REAR 67H

## Sports Tyres

KG2440	TYRE 110/70H17 KT9871/HF918 TL FRT
KG2460	TYRE 140/70H17 KT9872/HF918 TL REAR



HF261A

HF296C

KT903



KT909

HF918

KT927



KT932

KT936

KT975

### KT 932

A 4-ply, high-speed, tubeless front & rear tyre with a tread pattern designed for traction, stability under acceleration, and braking. Features a large pavement contact area, good water dispersal, and an excellent, controlled ride.

### KT 909 / 936

A 4-ply, high-speed, tubeless rear tyre intended for use with the KT-936 front tire, the KT-909 features a tread pattern designed for use in all weather and road conditions. Maximum performance at a minimum price.



KT979

DM1045

DM1092



KT9801

KT9871

KT9872

### KT 918 / 922

The KT-918 is a 4-ply, tube-type tyre with a standard, classic-type tread pattern that can be used as a front or rear tire on all sizes of street bikes. The perfect economical replacement tire for any standard street bike. When used as a rear tyre, the KT-918 pairs well with the KT-922 front tyre.

### KT 9872 / 9871

A tubeless rear tyre sports designed to be paired with the KT-9871 front tyre, the KT-9872 offers excellent performance at a very reasonable price. Featuring 4-ply construction, a low profile, aggressive tread pattern, and a large contact area, the KT-9872 will get the job done without draining your pocket.

Kings





# KINGS TIRE



KT981

KT982

KT983

## KT 982 / 981 / 983

Designed with a proven tread pattern, the KT-982 tubeless rear tyre offers a heavy load range carcass design, excellent wear characteristics, and superior wet grip. A premium tyre at a reasonable price. Pairs well with the KT-981 and KT-983 front tyres.

## TL Harley & Cruiser Tyres

### REAR

KG2500	KG 130/90H15(MT90)KT982 TL 6PR 76H
KG2505	*MU90H15(140/90)KT982 TL 6PR R 76H
KG2510	MV85H15(150/80)KT982 TL 6PR R 80H
KG2515	KINGS 170/80H15 KT982 TL 6PR R 83H
KG2535	KG MT90H16(130)KT982 TL R 6PR 74H
KG2537	KINGS 140/90H16 KT982 TL R6PR 77H
KG2539	*KINGS 150/80H16 KT982 TL R6PR 77H
KG2541	*KINGS 160/80H16 KT982 TL R 6PR 81H

### FRONT

KG2550	KG MT90H16(130)KT981 TL FR 6PR 74H
KG2560	KG 110/90H18 KT983 TL FR 6PR 67H
KG2570	KGS 100/90H19 KT983 TL FR 6PR 63H
KG2580	KINGS 90/90H21 KT983 TL FR6PR 60H



P260

HF301

KT903



HF912A

KT928

KT929



KT932

KT937

KT939



KT961

KT989

KT996



DM1001

DM1056

DM1059



DM1060

DM1107

## STD Road/Scooter Tyres

KG4110	KINGS 300-8 KT928 TL 4PR
KG4115	KINGS 350-8 KT932 TL 4PR
KG4121	KINGS 400-8 KT903 TL 4PR
KG4125	KINGS 250-10 KT929(HF225) TT 4PR
KG4130	KINGS 275-10 KT929 TT 4PR
KG4142	#TYRE 300J10 DM1056 TL 42J RACE
KG4145	KINGS 300J10 KT937 TL 4PR
KG4150	#TYRE 80/100J10 HF263A TL 4PR 46J
KG4157	#TYRE 90/90M10 DM1107 TL 50M RACE
KG4160	+TYRE 90/90J10 KT937(HF296A) TL 4PR
KG4167	#TYRE 350J10 DM1107 TL 51J RACE
KG4171	+TYRE 350J10 KT937(HF291A) TL 4PR
KG4186	KING 100/80J10 KT937 TL 58J
KG4187	#TYRE 100/90M10 DM1107 TL 56M RACE
KG4188	KINGS 100/90J10 KT937 TL 4PR 61J
KG4190	KINGS 400-10 KT939 TL 4PR
KG4192	KINGS 110/90J10 KT989 TL 6PR 61J
KG4195	KG 120/70J10 KT989(HF900)TL 4PR
KG4200	KINGS 120/90J10 KT961 TL 6PR 66J
KG4210	KINGS 130/90J10 KT961TL 6PR 70J
KG4215	+ TYRE 300-12 KT929(HF211) TT 4PR
KG4220	KINGS 90/90J12 KT989 TL 4PR 54J
KG4221	KINGS 100/60J12 DM1092F 45J
KG4222	#TYRE 100/90J12 DM1001 TL 59H
KG4224	#TYRE 110/70J12 HF912A TL 47J
KG4226	#TYRE 110/80L12 DM1060 TL 61L RACE
KG4228	#TYRE 110/90P12 DM1059 TL 64P
KG4229	KINGS 400-12 KT989 TL 8PR
KG4230	TYRE 120/70P12 KT996/HF918 TL

## STD Road/Scooter Tyres (Continued)

KG4240	TYRE 130/70P12 KT996/HF918 TL
KG4241	KINGS 140/70P12 KT996 TL 6PR 65P
KG4244	#TYRE 110/90P13 DM1060 TL 56P
KG4246	KINGS 130/60P13 KT996 TL 6PR 65P
KG4248	KINGS 140/60P13 KT996 TL 6PR 63P
KG4250	KINGS 225-14 KT950 TT 4PR
KG4252	#TYRE 80/80L14 DM1059 TL 53L
KG4268	#TYRE 80/80P16 HF348 TL 45P
KG4270	#TYRE 90/80J16 HF348 TL 54J
KG4280	+TYRE 300-16 KT918A(HF319) TT 4PR
KG4290	KINGS 100/80P16 KT918 TL 4PR 55P
KG4295	KINGS 325P16 KT918A TT 4PR 55P
KG4300	KINGS 350P16 KT918 TT 4PR 58P
KG4303	#TYRE 110/70P16 DM1060 TL 53P
KG4305	KINGS 110/80P16 KT918 TL 4PR
KG4320	KINGS 460-16 KT917 TT 4PR
KG4323	#TYRE 140/70P16 DM1057 TL 65P
KG4325	KINGS 225P17 KT950 TT 4PR 38P
KG4345	KINGS 250L17 KT937 TT 4PR 43L
KG4365	KINGS 275P17 KT919 TT 6PR 47P
WD4365	TYRE 275-17 P260 TT 6PR ROAD
KG4375	KINGS 275P17 KT932 TT 4PR 47P
KG4385	KINGS 300P17 KT918 TT 4PR 50P
KG4405	#TYRE 325-17 HF319/308 TT 4PR
KG4435	KINGS 250P18 KT918(HF319) TT 4P 45P
KG4445	KINGS 275P18 KT918A(HF316) TT 4P 48
KG4462	#TYRE 300-18 HF301 TT 4PR(RIB)
KG4465	KINGS 300P18 KT918A TT 4PR 52P
KG4480	KINGS 325P18 KT918 TT 4PR 59P
KG4490	KINGS 350P18 KT918A TT 4PR 62P
KG4500	KINGS 400-18 KT918A TT 4PR
KG4520	KINGS 250-19 KT916 TT 4PR
KG4525	#TYRE 275-19 HF301 TT 4PR RIB
KG4527	#TYRE 300-19 HF301 TT 4PR RIB
KG4550	KINGS 325-19 KT918 TT 4PR
KG4555	KINGS 325-19 KT922 TT 4PR (RIB)
KG4562	#TYRE 350-19 HF308 TT 4PR
KG4565	KINGS 375-19 KT9322 TL 6PR
KG4570	#TYRE 400-19 HF308 TT 4PR
KG4571	#TYRE 400-19 HF308 TT 6PR







KT914

KT966

KT988

## KT 914 / 966 / 988

Kings have developed a premium quality range of dual sport / adventure tyres at an economical price.

They feature aggressive tread patterns, reinforced side knobs, heavy duty carcass and advanced tread compound for long tyre life.

## Claw Trail Tyres

KG1215	KINGS 300P16 KT914 4PR 42P
KG1230	KINGS 300P17 KT914 4PR 50P
KG1235	KINGS 350P17 KT966 4PR 54P
KG1240	KINGS 460S17 KT966 4PR 62S
KG1245	KINGS 510S17 KT966 6PR 73S
KG1250	KINGS 150/70H17 KT988 TL 6PR 75H
KG1255	KINGS 300P18 KT914 4PR 47P
KG1260	KINGS 350P18 KT914 6PR 62P
KG1262	KINGS 350S18 KT966 4PR 59P
KG1265	KINGS 410P18 KT914 4PR 59P
KG1270	KINGS 410S18 KT966 4PR 59S
KG1275	KINGS 460S18 KT966 4PR 63S
KG1285	KINGS 510S18 KT966 6PR 74S
KG1295	KINGS 275P19 KT914 4PR 43P
KG1300	KINGS 300P19 KT914 4PR 49P
KG1310	KINGS 110/80H19 KT988 TL 6PR 65H
KG1315	KINGS 275P21 KT914 4PR 45P
KG1320	KINGS 300P21 KT914 4PR 51P
KG1325	KINGS 300S21 KT966 4PR 51S
KG1326	KINGS 300S21 KT966 6PR 57S



HF904

KT967

## Claw Trail-Road Oriented

KG1401	KINGS 120/90J10 KT967 TL 6PR 66J
KG1403	KINGS 130/90J10 KT967 TL 6PR 70J
KG1405	KINGS 140/90J10 KT967 TL 6PR 74J
KG1425	#TYRE 120/90S17 HF904 TT 4PR 64S
KG1430	KINGS 130/70T17 KT967 TL 6PR 71T
KG1435	KINGS 130/80T17 KT967 TL 6PR 71T
KG1445	#TYRE 460-18 HF904 4PR(120/80)
KG1450	KINGS 120/90T18 KT967 TL 6PR 71T
KG1490	KINGS 90/90T21 KT967 TL 6PR 60T



HF203

HF307



HF307A

KT962

## Block Trail Tyres

KG1510	#TYRE 350-8 HF203 4PR BLOCK TRAIL
KG1512	#TYRE 400-8 HF203 4PR BLOCK TRAIL
KG1514	#TYRE 400-10 HF203 4PR BLOCK TRAIL
KG1530	KG 275P14 KT962 4PR BLOCK TRAIL 35P
WD1546	TYRE 250-16 P217 4PR BLOCK TRAIL
KG1550	KG 275P16 KT962 TT 4PR BLK TRAIL46P
KG1559	KG 275P17 KT962 4PR BLOCK TRAIL 41P
KG1560	KG 275P17 KT962 6PR BLOCK TRAIL 47P
WD1560	TYRE 275-17 P261 BLOCK TRAIL 6PR
KG1562	#TYRE 300-17 HF307 4PR BLOCK TRAIL
KG1566	#TYRE 350-17 HF307 4PR BLOCK TRAIL
KG1576	#TYRE 275-18 HF307 4PR BLOCK TRAIL
KG1578	#TYRE 300-18 HF307 4PR BLOCK TRAIL



## Block Trail Tyres (Continued)

KG1584	#TYRE 400-18 HF307 4PR BLOCK TRAIL
KG1590	#TYRE 300-19 HF307 4PR BLOCK TRAIL
KG1598	#TYRE 400-19 HF307 4PR BLOCK TRAIL
KG1599	#TYRE 400-19 HF307 6PR BLOCK TRAIL
KG1602	#TYRE 275-21 HF307A 4PR BLOCK TRAIL
KG1604	#TYRE 300-21 HF307A 4PR BLOCK TRAIL

## Knobby Tyres-Farm & Trail Riding

KG1000	#TYRE 350-8 HF204 4PR
KG1005	#TYRE 300-12 HF910 KNOBBY
KG1010	#TYRE 300-14 HF331 4PR
KG1015	KINGS 180/80P14 KT9663 4PR 78P
KG1020	#TYRE 250-16 HF311 4PR KNOBBY
KG1025	#TYRE 300-16 HF335 4PR KNOBBY
KG1029	#TYRE 250-17 HF311 4PR KNOBBY
KG1030	#TYRE 275-17 HF335 4PR KNOBBY
KG1031	#TYRE 300-17 HF331 4PR KNOBBY
KG1032	#TYRE 325-17 HF311 4PR KNOBBY
KG1034	KINGS 350P17 KT963 4PR 54P
KG1035	KINGS 350P17 KT963 6PR 60P DOT
KG1040	KINGS 460S17 KT963 4PR 62S DOT
KG1045	KINGS 460S17 KT963 6PR 64S DOT
KG1050	KINGS 510S17 KT963 4PR 67S DOT
KG1051	KINGS 510S17 KT963 6PR 69S DOT
KG1052	#TYRE 250-18 HF311 4PR KNOBBY
KG1053	#TYRE 275-18 HF311 4PR KNOBBY
KG1054	#TYRE 300-18 HF311 4PR KNOBBY
KG1055	#TYRE 325-18 HF313 4PR KNOBBY
KG1058	KINGS 350P18 KT963 4PR 59P DOT
KG1059	KINGS 350P18 KT963 6PR 62P DOT
KG1060	KINGS 410S18 KT963 4PR 59S DOT
KG1065	KINGS 410S18 KT963 6PR 61S DOT
WD1065	TYRE 410-18 P2001 6PR
KG1070	KINGS 460S18 KT963 4PR 63S DOT
KG1075	KINGS 460S18 KT963 6PR 65S DOT
WD1075	TYRE 460-18 P2001 6PR
KG1080	KINGS 510S18 KT963 4PR 69S DOT
KG1081	KINGS 510S18 KT963 6PR 71S DOT
KG1083	#TYRE 250-19 HF311 4PR
KG1085	KINGS 275P19 KT963 4PR 45P
KG1090	KINGS 300P19 KT963 4PR 49P
KG1091	KINGS 300P19 KT963 6PR 54P
KG1095	KINGS 300S21 KT963 4PR 51S DOT
KG1096	KINGS 300S21 KT963 6PR 57S DOT
WD1096	80/100-21 (300-21) P2007 6PR







KT965

## KT 965

The KT-965 Rear is a 4-ply, DOT approved rear tyre featuring race proven tread design with shoulder blocked side knobs for cornering traction. Also provides stability, impact resistance, durability and great traction, braking and stability characteristics. Available in a wide range of sizes for 50cc to 500cc motorcycles. Race tested by professional riders. Designed for use with the KT-965 Front tyre.

## MX/Enduro Tyres (Standard)

KG1097	KINGS 250J10 KT965 4PR INT 33J
KG1099	KINGS 275-10 KT965 4PR INT
KG1102	KINGS 350J10 KT965 6PR INT 59J
KG1104	KG 70/100-12(275-12) KT965 4PR INT
KG1106	KINGS 90/100M12 KT965 4PR INT 41M
KG1107	KINGS 60/100M14 KT965 4PR INT 32M
KG1109	KINGS 300P14 KT965 6PR INT 45P
KG1110	KINGS 90/100M14 KT965 4PR INT 49M
KG1115	KINGS 90/100M16 KT965 4PR INT 52M
KG1120	KINGS 70/100M17 KT965 4PR INT 40M
KG1125	KINGS 100/100M18 KT965 4PR INT 59M
KG1130	KINGS 110/100M18 KT965 4PR INT 64M
KG1135	KINGS 120/100M18 KT965 4PR INT 68M
KG1139	KINGS 70/100M19 KT965 4PR INT 42M
KG1140	KINGS 100/90M19 KT965 4PR INT 57M
KG1145	KINGS 110/90M19 KT965 4PR INT 62M
KG1150	KINGS 120/90M19 KT965 4PR INT 66M
KG1155	KINGS 80/100M21 KT965 4PR INT 51M



HF905



HF906



DM1131



DM1132



KT9661



KT9662



KT9667

## KT 9661 /9662

A 4-ply, DOT approved rear tyre offering excellent durability and traction on intermediate to hard terrain.

## MX/Enduro Tyres (Hard Terrain)

KG3535	#TYRE 90/100M14 HF906 4PR HARD
KG3545	100/100M18 KT9661 4PR DOT HARD 59M
KG3546	#TYRE 100/100M18 HF906 4PR HARD
KG3550	110/100M18 KT9661 4PR DOT HARD 64M
KG3551	+TY 110/100M18 DM1132 4PR HARD 64M
KG3552	#TYRE 110/100M18 HF906 4PR HARD
KG3555	120/100M18 KT9661 4PR DOT HARD 68M
KG3560	100/90M19 KT9661 4PR DOT HARD 57M
KG3561	#TYRE 100/90M19 HF906 4PR HARD
KG3565	110/90M19 KT9661 4PR DOT HARD 62M
KG3566	#TYRE 110/90M19 HF906 4PR HARD
KG3569	+TY 110/100M19 DM1132 4PR HARD 65M
KG3570	120/90M19 KT9661 4PR DOT HARD 66M
KG3580	80/100M21 KT9662 4PR DOT HARD 51M
KG3581	+TY 80/100M21 DM1131 4PR HARD 51M
KG3582	#TYRE 80/100M21 HF905 4PR HARD



DM1112



KT9668



KT9688

## MX/Enduro Tyres (Intermediate to Hard Terrain\*)

KG3615	KG 275J12(70/100)KT9668 INT TO HARD
KG3620	KG 80/100M12(300)KT9688 INT TO HARD
KG3621	+TYRE 80/100M12 DM1112 4PR INT-HARD
KG3630	KG 60/100M14 KT9668 INT TO HARD 29M
KG3636	+TYRE 90/100M14 DM1112 4PR INT-HARD

## MX/Enduro Tyres (Continued) (Intermediate to Hard Terrain\*)

KG3638	+TYRE 90/100M16 DM1100 4PR INT-HARD
KG3641	#TYRE 70/100M17 HF343 4PR INT-HARD
KG3643	+TYRE 90/100M17 DM1100 4PR INT-HARD
KG3644	+TYRE 100/100M17 DM1112 4PR INT-HD
KG3646	+TYRE 100/100M18 DM1112 4PR INT-HD
KG3647	#TYRE 100/100M18 DM1153 4PR INT-HD
KG3650	*KING 110/100M18 KT9669SCORCHER 64M
KG3651	+TYRE 110/100M18 DM1112 4PR INT-HAR
KG3652	#TYRE 110/100M18 DM1153 4PR INT-HAR
KG3657	#TYRE 120/100M18 DM1152 4PR INT-HD
KG3661	+TYRE 100/90M19 DM1041 4PR INT-HARD
KG3662	#TYRE 100/90M19 DM1153 4PR INT-HARD
KG3665	*KINGS 110/90M19 KT9669SCORCHER 62M
KG3666	#TYRE 110/90M19 DM1153 4PR INT - HD
KG3669	+TYRE 110/100M19 DM1112 4PR INT-HD
KG3680	*KINGS 80/100M21 KT9667SCORCHER 51M
KG3681	+TYRE 80/100M21 DM1111 4PR INT-HD
KG3682	#TYRE 80/100M21 HF343 4PR INT TO HD



## MX/Enduro Tyres (Intermediate Terrain)

KG3711	*KINGS 275-10(70/100)KT9666 4PR INT
KG3718	*KINGS 70/100-12(275)KT9666 4PR INT
KG3721	KINGS 300-12(80/100) KT9666 4PR INT
KG3733	*KINGS 275-14(70/100)KT9666 4PR INT
KG3737	KINGS 90/100M16 KT9657 INTERMEDIATE
KG3747	#TYRE 100/100M18 DM1154 59M INT
KG3752	#TYRE 110/100M18 DM1154 64M INT
KG3755	*KINGS 120/100M18 KT9635SHARK 68M
KG3758	KINGS 70/100M19 KT9656 INTERMEDIATE
KG3760	*KINGS 100/90M19 KT9635 SHARK 57M
KG3762	#TYRE 100/90M19 DM1154 57M INT
KG3767	#TYRE 110/90M19 DM1154 4PR INT
KG3780	*KINGS 80/100M21 KT9633 SHARK 51M
KG3781	#TYRE 80/100M21 DM1155 4PR INT



## MX/Enduro Tyres (Intermediate to Soft Terrain)

KG3836	KINGS 90/100M14 KT9602 4PR 49M
KG3841	70/100M17 KT9601 4PR INT(70/90)38M
KG3851	KING110/100M18 KT9602 4PR INT 64M
KG3861	KINGS 100/90M19 KT9602 6PRINT 57M
KG3866	KINGS 110/90M19 KT9602 4PRINT 62M
KG3882	#TYRE 80/100M21 DM1156 4PR INT-SOFT
KG3883	KINGS 90/90M21 KT9601 6PR INT 54M
KG3884	KINGS 100/90M21 KT9601 6PR INT 57M





# KINGS TIRE



KT921



KT977

## Sand Steer & Paddle Tyres

KG1132	KINGS 110/100M18 KT977 4PR PADDLE
KG1147	KINGS 110/90M19 KT977 4PR PADDLE
KG1153	KING 80/100M21 KT921 4PR SAND STEER



TR4



TR6



TR13



TR15



JS87

## Motorcycle Tubes

KG7025	+TUBE 250/275-10(60/70/100) TR4
KG7030	+TUBE 250/275-10(60/70/100) JS87
KG7035	KINGS TUBE 300/350-10(80/100) TR4
KG7065	KINGS TUBE 60/70/100(250)-12 TR4
KG7070	+TUBE 275/300-12 (80/100)TR4
KG7071	+TUBE 275/300-12(80/100)JS87
KG7072	KINGS TUBE 300/350-12 (90/100)TR4
KG7074	+TUBE 120/130/70-12 TR4
KG7075	+TUBE 120/130/70-12 JS87
KG7080	KINGS TUBE 130/140/60-13 TR4
KG7085	+TUBE 225/250-14(60/100) TR4
KG7090	+TUBE 275/300-14(70/80/100) TR4
KG7095	TUBE 325/350-14(90/100) TR6
KG7100	TUBE 360/410-14(90/100) TR6
KG7102	KINGS TUBE 180/80-14 TR6
KG7110	KINGS TUBE 130/90-15 TR6
KG7115	KINGS TUBE 140/150/90-15 JS87
KG7125	+TUBE 225/250-16(60/70/100) TR4
KG7130	+TUBE 275/300-16 (80/100)TR4
KG7140	+TUBE 325/350-16 (90/100) TR4
KG7145	KGS TUBE 350/400-16(110/120/90) TR6
KG7150	KINGS TUBE 425/450-16 TR6
KG7155	KINGS TUBE 500/510-16 TR6 CENTRE
KG7156	KINGS TUBE 500/510-16 TR6 OFFSET
KG7158	KINGS TUBE 500/510-16 JS87 CENTRE
KG7160	KINGS TUBE 500/510-16 TR15 OFFSET
KG7165	+TUBE 225/250-17 TR4
KG7170	+TUBE 275/300-17(70/100) TR4
KG7175	+TUBE 325/350-17 TR4
KG7180	+TUBE 350/400-17(100/100) TR6
KG7185	+TUBE 400/460-17(120/90) TR6
KG7190	KGS TUBE 450/510-17(130/80/90) TR6
KG7195	+TUBE 225/250-18 TR4
KG7205	+TUBE 275/300-18(90/90) TR4
KG7215	+TUBE 325/350-18(100/90) TR4
KG7220	+TUBE 350/400-18(100/100) TR6
KG7225	+TUBE 400/450-18(110/100) TR6
KG7230	TUBE 450/510-18(120/100) TR6
KG7235	KINGS TUBE 225/250-19(70/100) TR4
KG7245	KINGS TUBE 275/300-19(90/90) TR4
KG7255	TUBE 325/350-19(100/90 FR) TR4
KG7260	KINGS TUBE 350/400-19(100/90RE) TR6
KG7265	TUBE 400/450-19(110/120/90) TR6
KG7275	KINGS TUBE 225/250-21(70/100) TR6



## Motorcycle Tubes (Continued)

KG7280	+TUBE 275/300-21(80/100) TR6
KG7285	KINGS TUBE 325/350-21(90/100) TR6
KG7289	#TUBE SPEEDWAY 23"(26X2.5/2.75)
KG7290	KINGS TUBE 275/300-23 TR6

## Heavy Duty Motorcycle Tubes

KG7301	KINGS H/DUTY TUBE 250/275-10 TR4
KG7303	KG H/DUTY TUBE 60/70/100-12(250)TR4
KG7305	KINGS H/DUTY TUBE 80/90/100-12 TR4
KG7308	KINGS H/DUTY TUBE 60/70/100-14 TR4
KG7310	KG H/DUTY TUBE 90/100-14(360/410)
KG7314	KINGS H/DUTY TUBE 90/100-16 TR6
KG7320	KG H/DUTY TUBE 275/300-17(70/100)
KG7330	KINGS H/DUTY TUBE 400/460-17 TR6
KG7335	KINGS H/DUTY TUBE 450/510-17 TR6
KG7350	KG H/DUTY TUBE 350/400-18 (100) TR6
KG7355	KG H/DUTY TUBE 400/450-18 (110) TR6
KG7360	KG H/DUTY TUBE 450/510-18 (120) TR6
KG7365	KG H/DUTY TUBE 70/100-19 TR6
KG7370	KG H/DUTY TUBE 275/300-19 TR4
KG7375	KG H/DUTY TUBE 325/350-19 (100) TR6
KG7380	KG H/DUTY TUBE 350/400-19 (110) TR6
KG7385	KG H/DUTY TUBE 400/450-19 (120) TR6
KG7388	KINGS H/DUTY TUBE 90/100-20 TR6
KG7390	KINGS H/DUTY TUBE 275/300-21 TR6

## Ultra Heavy Duty Tubes

KG5930	KG ULTRA H/DUTY TUBE 400/460-17 TR6
KG5935	+ ULTRA HEAVY DUTY TUBE 450/510-17
KG5955	+ ULTRA HEAVY DUTY TUBE 400/450-18
KG5985	+ULTRA HEAVY DUTY TUBE 400/450-19
KG5990	+ULTRA HEAVY DUTY TUBE 275/300-21

Kings





## Kings ATV Tyres – Agricultural

In order to provide the most comprehensive ATV tyres range on the market, we source our range from several of the world's leading manufacturers. The listings on the following pages show our range from Kings, Duro, Wanda tyres, and we also have a full range of Kenda ATV tyres in the Kenda section of the catalogue.

The tyres in this section are marked: KG = Kings, D = Duro, W = Wanda.



KT 101



KT102



KT103



KT105



KT107



KT107F



KT108



KT109



KT117



KT118



KT123



DI-K167A



KT168



HF240A



HF244



HF247



HF277



P306



P356



P392



DI-K968



KT1161



KT1212



KT1717



KT1718



DI2013

### 6"

KG4951	145/70N6 KT109 TL 4PR 16N	KG
KG4952	145/70N6 KT109 TL 6PR	KG

### 7"

KG4960	16X700-7 HF277 TL 2PR	D
KG4965	16X800-7 HF240A TL 2PR	D
KG4968	16X800L7 KT1718 TL 4PR 31L	KG
KG4975	18X700R7 HF277 TL 4PR	D
KG4980	18X800-7 DI-K785 TL 4pr	D
KG4990	19X800R7 HF277 TL 2PR	D

### 8"

KG5004	16X700-8 KT123 TL 4PR	KG
KG5005	18X950N8 KT108 TL 4PR 31N	KG
KG5006	18X950N8 KT108 TL 6PR	KG
KG5009	18X950N8 KT123 TL 4PR 31N	KG
KG5008	18X950N8 KT1212TL4PR(ROAD)31N	KG
KG5010	18X950N8 KT1718 TL 4PR 31N	KG
KG5011	18X950N8 KT1718 TL 6PR	KG
KG5013	19X700N8 KT1212TL4PR(ROAD)31N	KG
KG5014	19X700N8 KT1718 TL 4PR 31N	KG
KG5015	19X700N8 KT1718 TL 6PR	KG
KG5016	19X800-8 DI2013 TL 4PR	D
KG5017	20X700N8 KT101 TL 4PR 23N	KG
KG5017A	20X700-8 KT101 TL 6PR	KG
KG5018	20X700N8 KT118 TL 4PR (ROAD)23N	KG
KG5018A	20x950L8 KT1718 TL 4PR 37L	KG
KG5018B	21x700L8 KT1718 TL 4PR 28L	KG
KG5020	22X1000N8 KT117 TL 4PR (ROAD)39N	KG
KG5021	22X1100L8 KT101 TL 4PR 43L	KG
KG5024	22X1100L8 KT102 TL 4PR 43L	KG
KG5025	22X1100-8 KT102 TL 6PR	KG
KG5026	22x1100-8 KT102 TL 8PR	KG
KG5027	22X1200L8 KT101 TL 4PR 46L	KG



## 9"

KG5028	21X800-9 HF244 TL 2PR	D
KG5030	21X800-9 HF244 TL 6PR	D
KG5033	22X1100-9 HF244 TL 2PR	D
KG5034	22X1100-9 HF244 TL 4PR	D
KG5035	22X1000L9 KT168 TL 4PR 39L	KG
KG5036	22X1000L9 KT168 TL 6PR	KG
KG5037	22X1000L9 KT168 TL 8PR	KG
KG5038	22X1100-9 KT168 TL 4PR	KG
KG5039	22X1100-9 KT168 TL 6PR	KG
KG5040	25X1200L9 KT102 TL 4PR 51L	KG
KG5041	25X1200L9 KT102 TL 6PR	KG
KG5045	25X1200L9 KT103 TL 4PR 51L	KG
KG5046	25X1200L9 KT103 TL 6PR	KG
KG5042	25X1200L9 KT168 8PR	KG
WD5046	25X1200-9 P306 TL 6PR	W

## 10"

KG5047	18x700L10 KT1161 TL 4PR (ROAD)	KG
KG5048	18x950L10 KT1161 TL 4PR (ROAD)	KG
KG5049	20X1000L10 KT1161 TL 4PR (ROAD) 48L	KG
KG5050	21X700N10 KT102 TL 4PR 36N	KG
KG5051	21X700L10 KT102 TL 6PR	KG
KG5052	21X700N10 KT1161 TL 4PR (ROAD)	KG
KG5053	21X900-10 KT105 TL 6PR	KG
WD5053B	22X700-10 P356 TL 6PR	W
KG5054	22X800L10 KT102 TL 4PR 36L	KG
KG5055	22X800L10 KT102 TL 6PR	KG
KG5056	22X800L10 KT168 TL 8PR	KG
WD5054	22X800-10 P306A TL 4PR	W
WD5055	22X800-10 P306A TL 6PR	W
KG5056A	22X900-10 DI-K167A TL 4pr	D
KG5059	22X1000L10 KT168 TL 8PR	KG
KG5057	22X1000L10 KT1719 TL 4PR 39L	KG
KG5058	22X1000L10 KT1719 TL 6PR	KG
KG5060	22X1100-10 KT103 TL 4PR	KG
KG5061	22X1100-10 KT103 TL 6PR	KG
WD5061	22X1100-10 P306 TL 6PR	W
KG5061A	22X1100-10 DI-K968 TL 4pr	D
KG5062	23X700L10 KT1717 TL 4PR 31L	KG
KG5063	23X700L10 KT1717 TL 6PR	KG
KG5063A	23X1100-10 DI-K968 TL 4pr	D
KG5064	23X1200-10 KT103 TL 4PR	KG
KG5065	23X1200-10 KT103 TL 6PR	KG

## 10" (Continued)

KG5065A	24X900-10 DI-K968M TL 4pr	D
KG5066	24X1100L10 KT103 TL 4PR 47L	KG
KG5067	24X1100-10 KT103 TL 6PR	KG
KG5068	24X1100-10 KT168 TL 8PR	KG
WD5067	24X1100-10 P306 6PR	W
KG5065B	24X1100-10 DI-K968 TL 4pr	D
KG5070	25X1100-10 KT168 TL 4PR	KG
KG5071	25X1100-10 KT168 TL 6PR	KG
KG5072	25X1100-10 KT168 TL 8PR	KG
KG5069	25X11R10 DI2025 TL 6PR HARD TERRAIN	D
KG5073	25X1200L10 KT103 TL 4PR 51L	KG
KG5074	25X1200-10 KT103 TL 6PR	KG
KG5075	25X1200-10 KT103 TL 8PR	KG
KG5076	25X1200L10 KT168 TL 4PR 51L	KG
KG5077	25X1200-10 KT168 TL 6PR	KG
KG5078	25X1200-10 KT168 TL 8PR	KG
WD5074	25X1200-10 P306 6PR	W

## 11"

KG5081	22X700L11 KT168 TL 4PR 27L	KG
KG5082	22X700-11 KT168 TL 6PR	KG
KG5083	22X700-11 KT168 TL 8PR	KG
KG5084	23X800-11 KT103 TL 4PR	KG
KG5085	23X800-11 KT103 TL 6PR	KG
KG5086	23X800-11 KT168 TL 4PR	KG
KG5087	23X800-11 KT168 TL 6PR	KG
KG5088	23X800-11 KT168 TL 8PR	KG
WD5085	23X800-11 P306 TL 6PR	W
KG5089	24X800-11 KT103 TL 4PR	KG
KG5090	24X800-11 KT103 TL 6PR	KG
KG5095	24X900L11 KT103 TL 4PR 40L	KG
KG5096	24X900-11 KT103 TL 6PR	KG
KG5097	24X900L11 KT168 TL 4PR 40L	KG
KG5098	24X900-11 KT168 TL 6PR	KG
KG5099	24X900-11 KT168 TL 8PR	KG
WD5096	24X900-11 P306 TL 6PR	W
KG5100	24X1000-11 KT103 TL 4PR	KG
KG5101	24X1000-11 KT103 TL 6PR	KG
KG5102	24X1000-11 KT168 TL 8PR	KG
WD5101	24X1000-11 P306 TL 6PR	W
KG5103	24X10R11 DI2025 TL 6PR HARD TERRAIN	D
WD5105	25X1000-11 P375 TL 6PR	W



## 12"



KT 101



KT102



KT103



KT105



KT107



KT107F



KT108



KT109



KT117



KT118



KT123



DI-K167A



KT168



HF240A



HF244



HF247



HF277



P306



P356



P392



DI-K968



KT1161



KT1212



KT1717



KT1718



DI2013

KG5107	24X800L12 KT103 TL 4PR 35L	KG
KG5108	24X800L12 KT103 TL 6PR	KG
KG5109	24X800L12 KT168 TL 4PR 35L	KG
KG5110	24X800-12 KT168 TL 6PR	KG
KG5111	24X800-12 KT168 TL 8PR	KG
WD5108	24X800-12 P306 TL 6PR	W
KG5112	25X800-12 P377 TL 6PR	W
KG5106	24X8R12 DI2025 TL 6PR HARD TERRAIN	D
KG5113	24X1100L12 KT168 TL 4PR 51L	KG
KG5114	24X1100L12 KT168 TL 6PR	KG
KG5115	25X800L12 KT103 TL 4PR 35L	KG
KG5116	25X800-12 KT103 TL 6PR	KG
KG5117	25X800L12 KT168 TL 4PR 35L	KG
KG5118	25X800-12 KT168 TL 6PR	KG
KG5119	25X800-12 KT168 TL 8PR	KG
WD5116	25X800-12 P306 TL 6PR	W
WD5122	25X800-12 P375 TL 6PR	W
KG5121	25X800-12 DI2010 TL 4PR BUFFALO	D
KG5122	25X800-12 DI2010 TL 6PR BUFFALO	D
KG5120	25X8R12 DI2025 6PR HARD TERRAIN	D
KG5125	25X1000L12 KT103 TL 4PR 45L	KG
KG5126	25X1000L12 KT103 TL 6PR	KG
KG5127	25X1000L12 KT103 TL 8PR	KG
KG5130	25X1000L12 KT168 TL 4PR 45L	KG
KG5131	25X1000L12 KT168 TL 6PR	KG
KG5132	25X1000-12 KT168 TL 8PR	KG
WD5126	25X1000-12 P306 TL 6PR	W
WD5124	25X1000-12 P375 TL 6PR	W
KG5134	25X1000-12 P377 TL 6PR	W
KG5123	25X1000-12 DI2010 TL 4PR BUFFALO	D
KG5124	25X1000-12 DI2010 TL 6PR BUFFALO	D
KG5129	25X10R12 DI2025 6PR HARD TERRAIN	D
KG5135	25X1100L12 KT168 TL 4PR 48L	KG
KG5136	25X1100L12 KT168 TL 6PR	KG
KG5137	25X1100L12 KT168 TL 8PR	KG
KG5139	25X11R12 DI2025 TL 6PR HARD TERRAIN	D
KG5144	26X8R12 DI2010 TL 6PR BUFFALO	D
KG5145	26X900-12 KT103 TL 4PR 44L	KG
KG5146	26X900-12 KT103 TL 6PR	KG
WD5147	26X900-12 P350 TL 6PR	W
WD5148	26X900-12 P375 TL 6PR	W
KG5149	26X9R12 DI2025 TL 6PR HARD TERRAIN	D
WD5151	26X1000-12 P350 TL 6PR	W
KG5153	26X11R12 DI2010 TL 6PR BUFFALO	D
KG5154	26X11R12 DI2025 TL 6PR HARD TERRAIN	D



## 12" (Continued)

KG5155	26X1200L12 KT103 TL 4PR 53L	KG
KG5156	26X1200L12 KT103 TL 6PR 58L	KG
KG5157	26X1200-12 KT103 TL 8PR	KG
WD5159	26x1200-12 P375 TL 6PR	W
KG5161	26X12R12 DI2025 TL 6PR HARD TERRAIN	D
WD5163	27X900-12 P375 TL 6PR	W
KG5165	27X1000-12 KT107F TL 6PR	KG
KG5164	27x1000-12 DI2010 TL 6PR	D
KG5166	27X1200-12 KT107 TL 6PR	KG
WD5169	27X1200-12 P375 TL 6PR	W
KG5167	27x1200-12 DI2010 TL 6PR	D
KG5175	28X1000-12 DI2010 TL 6PR BUFFALO	D
KG5176	28X1200-12 DI2010 TL 6PR BUFFALO	D

## 14"

WD5183	26X800-14 P392 TL 6PR	W
KG5181	26x8R14 DI2025 TL 6PR	D
WD5188	26X1000-14 P392 TL 6PR	W
KG5186	26x10R14 DI2025 TL 6PR	D
KG5190	26X12R14 DI2025 TL 4PR (820KG-20PSI)	D
WD5193	27X900-14 P350 TL 6PR	W
WD5198	27X1100-14 P350 TL 6PR	W

## ATV Competition & Sand Tyres

KG5500	#TYRE 18X950-8 DI2006 TL 2PR
KG5505	#TYRE 19X700-8 HF247 TL 4PR
KG5510	KINGS 20x1100L8 KT112 TL 4PR 38L
KG5515	20x1100-8 KT177 TL 2PR TURBO PADDLE
KG5520	KINGS 21x1000L8 KT112 TL 4PR 38L
KG5526	#SUPER MOTARD 20X1000-9 DI2020
KG5530	KINGS 20x1100N9 KT112 TL 4PR 38N
KG5531	KINGS 20x1100-9 KT112 TL 6PR
KG5534	20x1100-9 KT177 TL 2PR TURBO PADDLE
KG5540	#SUPER MOTARD 20X1100-9 DI2014
KG5545	165/70N10 KT113TL DIRT TRK SOFT
KG5550	KINGS 21x700N10 KT111 TL 4PR 36N
KG5551	KINGS 21X700L10 KT111 TL 6PR
KG5562	#SUPER MOTARD 21X700-10 DI2014
KG5564	#SUPER MOTARD 21X700-10 DI2019
KG5570	KINGS 22x800L10 KT111 TL 4PR 36L
KG5571	KINGS 22x800L10 KT111 TL 6PR
KG5576	KG 22x800L10 KT121 TL 4PR SAND RIB
KG5585	225/40N10 KT115TL DIRT TRK SOFT
KG5590	KINGS 20x1100L10 KT112 TL 4PR 37L
KG5591	KINGS 20x1100L10 KT112 TL 6PR
KG5595	20x1100-10KT177 TL 2PR TURBO PADDLE
KG5605	KINGS 22X1200L10 KT112 TL 4PR 37L
KG5606	KINGS 22X1200L10 KT112 TL 6PR
KG5615	KINGS 23x700L10 KT111 4PR 36L
KG5616	KINGS 23X700L10 KT111 TL 6PR
KG5640	KINGS 25x800L12 KT115 TL 4PR 35L
KG5650	KINGS 25x1000L12 KT115 TL 4PR 45L





## Racing Kart Tyres

KG9010	KING 10x450-5 KT731 SL48TL WET(RACE)
KG9011	KING 10x450-5 KT731 SL52TL WET(RACE)
KG9012	KING 10x450-5 KT731 SL56TL WET(RACE)
KG9013	KING 10x450-5 KT731 SL62TL WET(RACE)
KG9014	KING 10x450-5 KT731 SL68TL WET(RACE)
KG9015	KING 10x450-5 KT731 SL72 TL WET(RACE)
KG9050	KG 11x600-5 KT731A SL48 TL WET(RACE)
KG9051	KG 11x600-5 KT731A SL52 TL WET(RACE)
KG9052	KG 11x600-5 KT731A SL56 TL WET(RACE)
KG9053	KG 11x600-5 KT731A SL62 TL WET(RACE)
KG9054	KG 11x600-5 KT731A SL68 TL WET(RACE)
KG9055	KG 11x600-5 KT731A SL72 TL WET(RACE)
KG9080	# TYRE DIRT KART 11X500-5 DI4013 TL
KG9085	#TYRE DIRT KART 11X5.5-6 DI4007 TL



HF242/HF242B/  
HF242V/ HF242VS



KT737



KT738/KT739

## Rental Kart Tyres

KG9340	#TYRE 10X450-5 HF242 TL 4PR (HIRE)
KG9345	#10X450-5 DI4011TL4PRWET/TREAD SL46
KG9350	#TY 10X450-5 HF242BTL(TALL)4PR(HIRE)
KG9360	#TYRE10X450-5 HF242V(HG3-53)RACE
KG9361	#TYRE 10x450-5 HF242VS(HG2-46) RACE
KG9363	KINGS 10X450-5 KT733 SL48 TL (RACE)
KG9364	KINGS 10x450-5 KT733 SL52 TL(RACE)
KG9365	KINGS 10X450-5 KT733 SL56 TL(SOFT)
KG9366	KINGS 10X450-5 KT733 SL62 TL(RK1)
KG9367	KINGS 10X450-5 KT733 SL68 TL (HIRE)
KG9368	KGS 10X450-5 KT733 SL72 TL (V.HARD)
KG9374	KG 10X450-5 KT737 SL52 TL WET/TREAD
KG9375	KG 10x450-5 KT737 SL56 TL WET/TREAD
KG9377	KG 10x450-5 KT737 SL68 TL WET/TREAD
KG9378	KG 10X450-5 KT737 SL72 TL WET/TREAD
KG9383	KINGS 10X450-5 KT739 SL48 TL(RACE)
KG9384	KINGS 10x450-5 KT739 SL52 TL(RACE)
KG9385	KINGS 10X450-5 KT739 SL56 TL(SOFT)
KG9386	KINGS 10x450-5 KT739 SL62 TL (INT)
KG9387	KINGS 10X450-5 KT739 SL68 TL(HIRE)
KG9388	KINGS 10x450-5 KT739 SL72 TL(V.HARD)
KG9415	KINGS 410/350-5 KT739 SL56 TL(SOFT)
KG9417	KINGS 410/350-5 KT739 SL68 TL(HIRE)
KG9418	KING 410/350-5 KT739 SL72 TL(V.HARD)
KG9434	KINGS 11X450-5 KT739 SL52 TL(RACE)
KG9435	KINGS 11X450-5 KT739 SL56 TL (SOFT)
KG9437	KINGS 11x450-5 KT739 SL68 TL(HIRE)
KG9438	KINGS 11x450-5 KT739 SL72 TL(V.HARD)
KG9445	#11X600-5 DI4012TL4PRWET/TREAD SL46
KG9463	KING 11x600-5 KT733 SL48 TL(RACE)
KG9464	KING 11x600-5 KT733 SL52 TL(RACE)
KG9465	KINGS 11x600-5 KT733 SL56 TL(SOFT)
KG9466	KINGS 11x600-5 KT733 SL62 TL(INT)
KG9467	KINGS 11x600-5 KT733 SL68 TL(HIRE)

**Rental Kart Tyres (Continued)**

KG9468	KGS 11x600-5 KT733 SL72 TL(V.HARD)
KG9484	KINGS 11x600-5 KT739 SL52 TL(RACE)
KG9485	KINGS 11X600-5 KT739 SL56 TL (SOFT)
KG9487	KINGS 11X600-5 KT739 SL68 TL (HIRE)
KG9500	#TYRE 11X710-5 HF242 TL 4PR (HIRE)
KG9510	#TY11X710-5 HF242BTL(TALL)4PR(HIRE)
KG9520	#TYRE 11X710-5 HF242V (HG3-53) RACE
KG9521	#TYRE 11x710-5 HF242VS(HG2-46)RACE
KG9523	KINGS 11x710-5 KT733 SL48 TL(RACE)
KG9524	KINGS 11x710-5 KT733 SL52 TL(RACE)
KG9525	KINGS 11x710-5 KT733 SL56 TL (SOFT)
KG9526	KINGS 11x710-5 KT733 SL62 TL(RK1)
KG9527	KGS 11x710-5 KT733SL68(RK2)TL(KT739
KG9528	KINGS 11x710-5 KT733 SL72 TL(V.HARD
KG9534	KG 11x710-5 KT737 SL52 TL(RACE)
KG9535	KG 11x710-5 KT737 SL56 TL (SOFT)
KG9536	KG 11x710-5 KT737 SL62 TL (INT)
KG9537	KG 11x710-5 KT737 SL68 TL(HIRE)
KG9538	KINGS 11X710-5 KT737 SL72 TL(V.HARD
KG9543	KINGS 11X710-5 KT739 SL48 TL (RACE)
KG9544	KINGS 11x710-5 KT739 SL52 TL(RACE)
KG9545	KINGS 11X710-5 KT739 SL56 TL (SOFT)
KG9546	KINGS 11X710-5 KT739 SL62 TL(INT)
KG9547	KINGS 11X710-5 KT739 SL68 TL (HIRE)
KG9548	KINGS 11x710-5 KT739 SL72 TL(V.HARD
KG9577	KINGS 410/350-6 KT738 SL68 TL(HIRE)
KG9579	KING 410/350-6 KT738 SL72 TL(V.HARD
KG9597	KINGS 11X500-6 KT739 SL68 TL
KG9607	KINGS 11X600-6 KT739 SL68 TT
KG9617	KINGS 11X810-6 KT739 SL68 TL
KG9628	KINGS 12X600-6 KT735 SL68 TT 2PR
KG9629	KINGS 12X600-6 KT735 SL72 TL 2PR

**Turf/Trailer/Industrial Tyres**

KG6005	KINGS 200-50 (200-4) KT501 TT 4PR
KG6006	+TOP 200-50 (200-4)HF207A 2PR GREY
KG6010	KINGS 250/280-4 KT601 TL 4PR
KG6012	+TYRE 250/280-4 HF215 4PR GREY
KG6015	+TYRE 300-4 KT605(HF210) TL 4PR
KG6016	+TOP 300-4 C179(H207) RIB 4PR GREY
KG6017	TOP 8X300-4 C190 4PR SMOOTH
KG6018	TOP 8X350-4 C190 4PR SMOOTH
KG6025	TY410/350-4 KT738 TL SL68(72)SMOOTH
KG6026	TOP 410/350-4C189(HF222S) 4PR GREY
KG6030	+TYRE 410/350-4 KT602(HF201) TL 4PR
KG6031	KINGS 410/350-4 KT602 TL 6PR
KG6035	KINGS 410/350-4 KT603(HF215) TL 4PR
KG6036	KINGS 410/350-4 KT603 TL 6PR
KG6041	TY 9x350-4 KT739SL72(68)TL(SMOOTH)



## Turf/Trailer/Industrial Tyres (Continued)

KG6045	TOP 10X350-4 C190 4PR SMOOTH
KG6049	TOP 400-4 C179 RIB TT4PR+ TR87 TUBE
KG6050	KINGS 400-4 KT604(HF210) TT 4PR
KG6055	KINGS 11X400-4 KT302 TL 4PR
KG6060	#TYRE 400-5 HF201 4PR (330-100)
KG6061	TOP 400-5 S356/C154 4PR(DIAMOND)
KG6065	KINGS 410/350-5 KT602 TL 4PR
KG6066	KINGS 410/350-5 KT602 TL 6PR
KG6069	TOP 410/350-5 HF201 4PR GREY
KG6085	KINGS 11X400-5 KT302(HF224) TL 4PR
KG6086	KINGS 11x400-5 KT302 TL 6PR
KG6090	+TYRE 11X400-5 KT303 TL 4PR (RIB)
KG6099	KINGS 11X600-5 KT739 TL SL72(V.HARD)
KG6102	KINGS 250-6 KT612 TT 4PR
KG6104	KINGS 350-6 KT501 TT 4PR(RIB)
KG6110	TYRE 410/350-6 KT602/HF201 TL 4PR
KG6111	KINGS 410/350-6 KT602 TL 6PR
KG6115	+TYRE 410/350-6 KT603(HF215) TL 4PR
KG6116	KINGS 410/350-6 KT603 TL 6PR
KG6117	TOP 410/350-6 HF201 4PR GREY
KG6124	TOP(RR) 400-6 S379 RIB TT 4PR
KG6125	KINGS 400-6 KT501 TL 4PR (RIB)
KG6126	KINGS 400-6 KT501 TT 6PR (RIB)
KG6127	KINGS 400-6 KT501 TL 6PR (RIB)
KG6129	+TYRE 400-6 KT608(HF230) TT 4PR
KG6131	KINGS 400-6 KT608 TT 6PR
KG6136	TOP 530/450-6 S356 4PR
KG6140	KG 13X500-6 KT302 TL 4PR(OR WD6140)
KG6142	KINGS 13X500-6 KT302 TL 6PR
KG6150	KG 13X500-6 KT303 (HF217)TL 4P(RIB)
KG6151	+TYRE 13X500-6 KT303 TL 6PR (RIB)
KG6159	13X500-6 KT739 TL SL68(72) SMOOTH
WD6140	TYRE 13X500-6 P332 TL 4PR (TURF)
KG6160	+TYRE 13X650-6 KT302(HF275) TL 4PR
KG6161	KINGS 13X650-6 KT302 TL 6PR
KG6162	TOP 13X650-6 S317 RIB 4PR
KG6164	TOP 13X650-6 SMOOTH 4PR
KG6170	+TY 15X600-6 KT302TL4PR(OR WD6170)
KG6172	KG 15X600-6 KT302 TL 6PR(OR WD6172)
KG6180	KINGS 15X600-6 KT303 TL 4PR (RIB)
KG6182	KG 15X600-6 KT303(HF217)TL 6P (RIB)
WD6170	TYRE 15X600-6 P332 TL 4PR(TURF)
WD6172	TYRE 15x600-6 P332 TL 6PR(TURF)
KG6195	KINGS 12.5-2.25 KT611 TT 4PR BLACK
KG6196	+TOP 12.5-2.25 HF180 2PR GREY
KG6199	TOP 250-8 C177 UNIV 4PR TYRE
KG6207	TOP 300-8 S379 4PR RIB
KG6209	TOP 300-8 C248 TURF 4PR GREY
KG6220	+TYRE 350-8 KT501(HF207) TL 4 (RIB)
KG6228	+480/400-8 HF207/kt501 TT 4PR (RIB)



## Turf/Trailer/Industrial Tyres (Continued)

KG6229	+480/400-8 HF207/kt501 4PRTR13 TUBE
KG6230	TYRE 480/400-8 KT501 TL 4PR (RIB)
KG6239	KG 480/400-8 KT601 TT 4PR + TR13 TU
KG6240	+TY480/400-8 KT601TL 4PR(OR WD6240)
WD6240	TYRE 480/400-8 P606 TL 4PR(HIGHWAY)
KG6242	KINGS 480/400-8 KT601 TL 6PR
WD6242	TYRE 480/400-8 P606 TL 6PR(HIGHWAY)
KG6248	KINGS 480/400-8 KT602 TT 4PR
KG6249	KINGS 480/400-8 KT602 4PR+TR13 TUBE
KG6250	KG 480/400-8 KT602 TL 4PR(OR WD6250)
WD6250	TYRE 480/400-8 P605 TL 4PR(DIAMOND)
KG6255	KINGS 480/400-8 KT602(HF202) TL 6PR
WD6255	TYRE 480/400-8 P605 TL 6PR(DIAMOND)
KG6256	KINGS 13X600-8 KT302 TL 4PR
KG6260	TYRE16X650-8 KT302/HF224 TL 4PR
KG6262	KG 16X650-8 KT302 TL6PR(OR WD6262)
WD6262	TYRE 16X650-8 P332 TL 6PR(TURF)
KG6264	KINGS 16X650-8 KT302 TL 8PR
KG6265	KINGS 16X650N8 KT303 TL4PR 52N(RIB)
KG6272	KING 16X650-8 KT739 SL72TL SMOOTH
KG6273	#TYRE 16X750-8 HF224 TL 4PR
KG6274	KINGS 16X750-8 KT307 TL 6PR
KG6275	TOP 16X750-8 N743 TL 8PR(KT307TT8PR
KG6277	#TYRE 18X650-8 HF224 TL 4PR
KG6278	#TYRE18x650-8 HF273 TL 4PR(GOLF)
KG6278A	#TYRE 18x650-8 HF273 TL 6PR(GOLF)
KG6279	TOP 18X700-8 C872 TURF TL 4PR
KG6280	KG18X850-8 KT301 TL4PR(OR WD6280)
WD6280	TYRE 18X850-8 P332 TL 4PR(TURF)
KG6282	KINGS 18x850-8 KT301 TL 6PR (MOWER)
WD6282	TYRE 18X850-8 P332 TL 6PR(TURF)
KG6290	KINGS 18X850-8 KT303 TL 4PR (RIB)
KG6300	KG 18X850-8 KT304 TL 4PR (OR WD6300)
WD6300	TYRE 18X850-8 P305 TL 4PR(HIGHWAY)
KG6302	KINGS 18X850-8 KT304 TL 6PR (H'WAY)
KG6305	#TYRE 18X850-8 DI5006 TL 4PR(GOLF)
KG6310	KG18X950-8 KT302 TL 4PR(OR WD6310)
WD6310	TYRE 18X950-8 P332 TL 4PR(TURF)
WD6311	TYRE 18X950-8 P332 TL 6PR(TURF)
KG6315	KINGS 18X950-8 KT303 TL 4PR (RIB)
KG6319	KING 18x950-8 KT739 SL72 TL SMOOTH
KG6322	TOP 19X1050-8 C190 SMOOTH TL 4PR
KG6325	KINGS 20X800-8 KT302 TL 4PR
KG6326	KINGS 20x800-8 KT302 TL 6PR
KG6328	#TYRE 20x800-8 HF247 TL4PR(ROAD)
KG6331	#TYRE 20x1000-8 HF244 TL 4PR
KG6335	KINGS 20X1000-8 KT302 TL 4PR
KG6336	KINGS 20X1000-8 KT302 TL 6PR
WD6336	TYRE 20x1000-8 P332 TL 6PR(TURF)
KG6338	KINGS 21X1200-8 KT1239TL 2PR SMOOTH
KG6340	#TYRE 22x1100-8 HF224 TL 2PR





## Turf/Trailer/Industrial Tyres (Continued)

KG6343	#TYRE 22X1100-8 HF244 TL 4PR
KG6346	TOP 22.5X1000-8 C9229 TL 4PR TURF
KG6350	KINGS 600-9 KT609 TT 6PR
KG6355	#TYRE 25X1200-9 HF244 TL 4PR
KG6357	TOP 25X1200-9 C9229 TL 4PR
WD6368	WANDA 18x850-10 P332 TURF TL 4PR
KG6369	TOP 18X850-10 C9284 TL 4PR TURF
WD6370	TYRE 18X850-10 P332 TL 6PR(TURF)
WD6374	TYRE 18X1050-10 P332 TL 6PR(TURF)
KG6380	KINGS 20X800-10 KT305 TL 4PR
KG6381	KG 20X800-10 KT305 TL6PR (OR WD6381)
WD6381	TYRE 20x800-10 P332 TL 6PR(TURF)
KG6382	#TY 205/50-10 DI5007 TL 4PR GOLF
KG6385	TOP 205/50-10 S372 TURF TL 4PR
KG6388	#TYRE 20x1000-10 HF224 TL 4PR
KG6389	TOP 20X1000-10 S374 TL 6PR
KG6390	TOP 20X1000-10 S390 SMOOTH TL 2PR
KG6395	#TYRE 21X700-10 HF224 TL 2PR
KG6397	#TYRE 21X700-10 HF244 TL 4PR
KG6401	#TY 22x1100-10 HF244TL4PR(OR WD6401)
WD6401	22X1100-10 P3026 TL 4PR(CLOSE ATV)
KG6402	#TYRE 22X1100-10 HF244 TL 6PR
KG6412	CARL 600-12 TURF SAVER 2PR
KG6420	#TYRE 23X850-12 HF224 TL 4PR
KG6421	TOP23X850-12 M9227 TL6PR(OR WD6421)
WD6421	TYRE 23x850-12 P332 TL 6PR(TURF)
KG6423	#TYRE 23x950-12 HF224 TL 4PR
KG6430	#TYRE 23X1050-12 HF224 TL 4PR
KG6431	TOP 23X1050-12 S374 TL6PR(OR WD6431)
WD6431	TYRE 23x1050-12 P332 TL 6PR(TURF)
KG6434	TOP 24X850-12 C165 TL 4PR
KG6436	#TYRE 24X1200-12 DI5005 TL 4PR
KG6438	TOP 24X1300-12 C165 TURF TL 4PR
KG6439	KINGS 25X800-12 KT306 TL 6PR
KG6440	#TYRE 25X900-12 HF244 TL 4PR
KG6441	KINGS 25X1000-12 KT306 TL 6PR
KG6442	#TYRE 26X1200-12 HF213 TL 4PR
KG6443	TOP 26X1200-12 TURF M9227 TL 6PR
KG6444	#TYRE 26X1200-12 HF213 TL 8PR
KG6447	TOP 24X850-14 C165 TURF TL 4PR
KG6458	TOP 25X1050-15 C767 TURF TL 4PR
KG6461	TOP 27X850-15 M9227 TURF TL 6PR
KG6465	#TYRE 27X1200-15 DI5005 TL 4PR
KG6467	TOP 29X1200-15 C165 TURF TL 4PR
KG6479	TOP 31X1350-15 C769 TURF TL 8PR
KG6485	TOP 33X1250-15 C165 TURF TL 4PR
KG6490	TOP 10.0/75-15.3 SG316 TL 10PR(RIB)

## Hi Speed Trailer Tyres

KG6500	KINGS 480/400M8 KT701 TL 4PR 62M
KG6505	KINGS 480/400M8 KT701 TL 6PR 70M
KG6506	KINGS 480/400-8 KT701 TL 8PR
KG6507	KINGS 480/400-8 KT701 TL 10PR
KG6510	KINGS 570/500M8 KT701 TL 4PR 69M
KG6515	KINGS 570/500M8 KT701 TL 6PR 77M
KG6520	KINGS 16.5X650M8 KT705 TL 4PR 64M
KG6525	KINGS 16.5X650M8 KT705 TL 6PR LR73M
KG6530	KINGS 18.5X850M8 KT705 TL 4PR 70M
KG6535	KINGS 18.5X850M8 KT705 TL 6PR 78M
KG6540	KINGS 690/600L9 KT702 TL 6PR 84L
KG6545	KINGS 690/600L9 KT702 TL 8PR 90L
KG6546	KINGS 690/600L9 KT702 TT 10PR 95L
KG6547	KINGS 690/600L9 KT702 TL 10PR 95L
KG6548	KINGS 690/600L9 KT702 TT 14PR 100L
KG6550	*KINGS 400M10 KT715 TL 4PR 63M
KG6555	KINGS 400M10 KT715 TL 6PR 71M
KG6564	#TYRE 450-10 HF214 TT 6PR
KG6565	KINGS 450M10 KT715 TL 6PR 76M
KG6575	500-10 KT715/HF249 TL 6PR
KG6580	KINGS 500-10 KT715/HF249 TL 8PR
KG6583	KINGS 195/50NB10 KT7166 TL 8PR 98N
KG6585	KINGS 20.5X800M10 KT705 TL 4PR 77M
KG6590	KINGS 20.5X800M10 KT705 TL 6PR 84M



KT701



KT702



KT705



KT715



KT7166

## Tractor, Etc (Lug/Rib/Smooth)Tyres

KG6696	TOP 250/280-4 S302 TT 4PR(LUG)
KG6705	KINGS 410-4 KT805 TL 2PR SNOW HOG
KG6710	KINGS 350-6 KT804 TT 4PR (LUG)
KG6713	KINGS 410-6 KT805 TL 2PR SNOW HOG
KG6715	KINGS 400-6 KT802 TT 4PR (TRI RIB)
KG6725	KG 13x500-6 KT805 TL 4PR SNOW HOG
KG6726	#TYRE 13X500-6 HF252D TL (LUG)
KG6732	KINGS 16X550-6 KT805 TL 2PR SNOW HO
KG6738	TOP 300-8 C327 2PR (LUG)
KG6740	KINGS 350-8 KT804 TT 4PR (LUG)
KG6745	KINGS 400-8 KT802 TT 4PR (TRI RIB)
KG6755	KINGS 480/400-8 KT801 TT 4PR (LUG)
KG6757	KINGS 480-8 KT805 TL 2PR SNOW HOG
KG6760	TYRE 16X650-8 KT801/HF279 4PR (LUG)
KG6763	KG 16x650-8 KT805 TL 2PR SNOW HOG
KG6764	#TYRE 17X800-8 DI1001 4PR (LUG)
KG6765	TOP 18X850-8 M7515 TL 4PR (LUG)
KG6767	TOP 18X850-8 M7515 TL 8PR (LUG)
KG6768	#TYRE 18X950-8 HF255 TL 4PR (LUG)
KG6769	#TY 21X1100-8 HF255 TL 4PR (LUG)
KG6770	#TY 400-10 HF253 TT 4PR(LUG)



HF252



HF253



HF255



C327



## Tractor, Etc (Lug/Rib/Smooth)Tyres (Continued)



KG6775	KINGS 450-10 KT803 TT 4PR (LUG)(D)
KG6790	KINGS 500-10 KT801 TT 4PR (LUG)
KG6793	TOP 19X800-10 C328 4PR (LUG)
KG6795	KINGS 21x1000-10 KT812 6PR(LUG)
KG6797	KINGS 400-12 KT802 TT (TRI RIB)
KG6799	#TYRE 400-12 HF252B 4PR (LUG)
KG6800	TOP 480-12 C288 4PR (LUG)
KG6801	KINGS 500-12 KT809 TT 4PR (LUG)
KG6805	KINGS 600-12 KT803 TT 4PR (LUG)
KG6815	#TYRE 23X850-12 HF255TL 4PR(LUG)
KG6818	#TYRE 23X1050-12 HF255TL 4PR(LUG)
KG6821	#TYRE 26X1200-12 HF255TL 4PR(LUG)
KG6822	#TYRE 26x1200-12 HF255 TL6PR(LUG)
KG6823	#TYRE 26X1200-12 HF255 TL 8PR(LUG)
KG6824	BKT 600-14 TR126 TT 4PR (LUG)
KG6830	TOP 750-15 C11(TUBE&FLAP)14PRSMOOTH
KG6832	TOP 11L15 MULTI RIB(4105) TL 8PR
KG6833	TOP 11L15 MULTI RIB TL 12PR
KG6835	TOP 31X15.5-15 HF09 TL 8PR(LUG)
KG6839	TP10.0/75-15.3 SG316TL10PR MULTIRIB
KG6840	TP 10.0/75-15.3 MT63TL14PR TRACTION
KG6845	KINGS 600-16 KT802 TT 6PR (TRI RIB)
KG6846	TOP 600-16 BROKEN TRI RIB (MRF) 8PR
KG6847	KINGS 600-16 KT807 TT 6PR LUG
KG6850	KINGS 650-16 KT802 TT 6PR (TRI RIB)
KG6854	TOP 750-16 BROKEN TRI RIB (MRF) 8PR
KG6855	KINGS 750-16 KT802 TT 8PR (TRI RIB)
KG6856	KINGS 750-16 KT807 TT 8PR(LUG)
KG6860	TOP750-16 C11 TUBE&FLAP 14PR SMOOTH
KG6862	TOP 900-16 TRI RIB (T22) 10PR
KG6864	TOP 1000-16 TRI RIB (T22) TL 8PR
KG6865	TOP 1000-16 FOUR RIB (3934) TL 10PR
KG6866	TOP 1100-16 TRI RIB (T22) TL 8PR
KG6867	TOP 1100-16 FOUR RIB (3934) TL 10PR
KG6868	TOP 11L16 MULTI RIB (MRF) TL 10PR
KG6870	KINGS 750-18 KT802 8PR (TRI RIB)
KG6871	TOP 750-18 GRIPSTER (F33) 8PR
KG6872	TOP 8-18 GRIPSTER (MRF) 4PR
KG6875	KINGS 400-19 KT802 TT 4PR (TRI RIB)
KG6880	KINGS 450-19 KT811 TT 4PR(LUG)
KG6887	KINGS 600-19 KT802 TT 8PR (TRI RIB)
KG6890	TP1100-20 C11TUBE&FLAP16PR SMOOTH
KG9750	TOP 11.2-24 GRIPSTER (F37) 6PR
KG9751	TOP 11.2-24 GRIPSTER (SHAKTI) 8PR
KG9756	TOP 12.4-24 GRIPSTER (1900) 8PR
KG9757	TOP 12.4-24 GRIPSTER (SHAKTI) 8PR
KG9775	TOP 14.9-24 GRIPSTER (1270) 8PR
KG9776	TOP 14.9-24 GRIPSTER (SHAKTI)TL 8PR
KG9785	16.9-24GRPSTR(MSCLROK-M/LEG)TL10PR
KG9831	TOP 23.1-26 DIAMOND(ROADTRAC)TL12PR

# KINGS TIRE



## Tractor, Etc (Lug/Rib/Smooth)Tyres (Continued)

KG9835	TOP 11.2-28 GRIPSTER (1720) 6PR
KG9837	TOP 11.2-28 GRIPSTER (SHAKTI) 8PR
KG9840	TOP 12.4-28 GRIPSTER (1900) 8PR
KG9841	TOP 12.4-28 GRIPSTER (SHAKTI) 8PR
KG9843	TOP 12.4R28 GRIPSTER(RADIAL)TL 12PR
KG9846	TOP 13.6-28 GRIPSTER (1900) 8PR
KG9847	TOP 13.6-28 GRIPSTER (SHAKTI) 8PR
KG9849	TOP 13.6-28 GRIPSTER (SHAKTI) 12PR
KG9851	TOP 14.9-28 GRIPSTER (1900) 8PR
KG9853	TOP 14.9-28 GRIPSTER (SHAKTI) 12PR
KG9855	TOP 16.9-28 GRIPSTER (SHAKTI) 8PR
KG9857	TOP 16.9-28 M/LEG (G-45) TL 12PR
KG9858	TOP 16.9-28 INDUSTRIAL(2575)TL 12PR
KG9859	TOP 16.9-28 MUSCLEROK(B/HOE)TL 12PR
KG9862	TOP 18.4-28 GRIPSTER (F33) 8PR
KG9870	TOP 16.9-30 GRIPSTER (F33) 8PR
KG9872	TOP 16.9-30 GRIPSTER(SHAKTI) 12PR
KG9874	TOP 18.4-30 GRIPSTER (SHAKTI) 8PR
KG9876	TOP 18.4-30 GRIPSTER (F33) 10PR
KG9885	TOP 18.4-34 GRIPSTER (F33) 10PR
KG9895	TOP 13.6-38 GRIPSTER (SHAKTI) 12PR
KG9900	TOP 18.4-38 GRIPSTER (SHAKTI)TL 8PR
KG9901	TOP 18.4-38 GRIPSTER (1810) TL 10PR



GRIPSTER REAR  
F33 & SHAKTI



GRIPSTER 1900



MUSCLE ROK  
BACKHOE

## Skid Steer Tyres

KG6910	TOP23x850-12KT818/ST30 6PR RIMGARD
KG6920	*TOP27x850-15KT818/ST30 8PR RIMGARD
KG6922	TOP 27x1050-15 ST30 12PR RIM GUARD
KG6935	TOP 10-16.5 ST45 8PR RIMGUARD
KG6936	TOP10-16.5 ST30 10PR RIMGUARD
KG6946	TOP12-16.5KT818/ST45 10PR RIMGUARD
KG6947	TOP12-16.5KT818/ST30 12PR RIM GUAR
KG6950	TOP 14-17.5 TRAC CHIEF TL 14PR



ST30



ST45



KT818

Kings





IT30

## Forklift Tyres

KG8105	TOP F'LIFT TYRE 500-8 IT30 8PR
KG8110	*KING F'LIFT TYRE 18X7-8 KT203 14PR
KG8115	TOP F'LIFT TYRE 600-9 IT30 10PR
KG8120	TOP F'LIFT TYRE 21X800-9 IT30 16PR
KG8125	TOP F'LIFT TYRE 650-10 IT30 10PR
KG8130	TOP F'LIFT TYRE 750-10 K380 12PR
KG8135	TOP F'LIFT TYRE 700-12 IT30 12PR
KG8150	TOP F'LIFT TYRE 27X10-12 IT30 16PR
KG8152	TOP F'LIFT TYRE 23X5-13 SOLIDEAL8PR
KG8160	TOP F'LIFT TYRE 700-15 IT30 12PR
KG8165	TOP F'LIFT TYRE 700-15 IT30 16PR
KG8170	TOP F'LIFT TYRE 750-15 IT30 14PR
KG8180	TOP F'LIFT 815-15 IT30 12PR(28x9-15
KG8190	TOP F'LIFT 825-15 IT30 14PR
KG8191	TOP F'LIFT TYRE 825-15 IT30 16PR
KG8195	TOP FORKLIFT TYRE 250-15 IT30 16PR
KG8200	TOP FORKLIFT TYRE 300-15 IT30 20PR
KG8205	TOP F'LIF TYRE 28X12.5-15 IT30 24PR
KG8210	TOP F'LFT TYRE 32X12.1-15 IT30 24PR
KG8220	TOP FORKLIFT TYRE 900-16 ND 10PR
KG8240	TOP FORKLIFT TYRE 1000-20 IT30 16PR

## Tubes Ind/Atv/Turf/F'lift

KG7410	KING TUBE 200-50(200-4) WH767(JS87)
KG7419	+TUBE 250/300-4 TR13
KG7420	+TUBE 250/300-4 JS87
KG7422	KINGS TUBE 9x350-4 TR13
KG7423	KINGS TUBE 9x350-4 JS87
KG7425	+TUBE 410/350-4 TR13
KG7429	KINGS TUBE 410/350-4 VAR32R
KG7430	+TUBE 410/350-4 JS87
KG7432	KINGS TUBE 11X400-4 JS87
KG7435	+TUBE 410/350-5 TR13
KG7440	+TUBE 410/350-5 (10x450-5)JS87
KG7445	+TUBE 11x400-5 TR13
KG7450	+TUBE 11x400-5 JS87
KG7455	KINGS TUBE 11X710/600-5 TR13
KG7460	KINGS TUBE 11X710/600-5 JS87
KG7465	+TUBE 250-6 TR13
KG7470	+TUBE 250-6 JS87
KG7475	+TUBE 410/350-6 TR13
KG7480	+TUBE 410/350-6 JS87
KG7482	KINGS TUBE 530/450-6 TR13
KG7485	+TUBE 13X500-6 TR13
KG7490	+TUBE 13X500-6 JS87
KG7495	KINGS TUBE 13X650-6 TR13
KG7500	KINGS TUBE 13X650-6 JS87
KG7505	+TUBE 15X600-6(145/70-6) TR13
KG7510	+TUBE 15X600-6 (145/70-6)JS87



# KINGS TIRE



## Tubes Ind/Atv/Turf/F'lift (Continued)

KG7513	KINGS TUBE 800-6 JS87
KG7515	KINGS TUBE 16X800-7 TR13(18X700-7)
KG7525	#TUBE 12.5-2.25(8") AR25 VALVE
KG7535	+TUBE 250-8 TR13(12.5-2.75)
KG7540	+TUBE 250-8 JS87(12.5-2.75)
KG7545	KINGS TUBE 300/350-8 TR13
KG7550	KINGS TUBE 300/350-8 JS87
KG7555	+TUBE 350/400-8 TR13
KG7560	+TUBE 350/400-8 JS87
KG7565	+TUBE 480/400-8 TR13
KG7570	+TUBE 480/400-8 JS87
KG7575	KINGS TUBE 500/570-8 TR13
KG7580	KINGS TUBE 500/570-8 JS87
KG7585	KINGS TUBE 500/570-8 JS2
KG7590	+TUBE 16X650/750-8 TR13
KG7595	+TUBE 16X650/750-8 JS87
KG7600	KINGS TUBE 18X650/750-8 TR13
KG7605	KINGS TUBE 18X650/750-8 JS87
KG7610	KINGS TUBE 18X700-8 JS2
KG7615	KINGS TUBE 18X850/950-8 TR13
KG7620	KINGS TUBE 18X850/950-8 JS87
KG7625	KINGS TUBE 20X700/800-8 TR13
KG7626	#TUBE 20X700/800-8 TR6
KG7630	KINGS TUBE 20X1000-8 TR13
KG7635	KINGS TUBE 22X1100-8 TR13
KG7650	KINGS TUBE 600/690-9 TR13
KG7651	KINGS TUBE 600/690-9 TR15
KG7655	KINGS TUBE 600/690-9 JS87
KG7656	KINGS TUBE 600/690-9 JS2
KG7675	KINGS TUBE 21X800-9 TR13
KG7677	KINGS TUBE 21X800-9 JS2
KG7680	KINGS TUBE 20X1000/1100-9 TR13
KG7685	KINGS TUBE 22X1100-9 TR13
KG7690	KINGS TUBE 25X1200-9 TR13
KG7700	+TUBE 300/350-10 TR13
KG7705	+TUBE 300/350-10 JS87
KG7710	KINGS TUBE 350/400-10 TR13
KG7715	KINGS TUBE 350/400-10 JS87
KG7720	KINGS TUBE 450/480-10 TR13
KG7725	KINGS TUBE 450/480-10 JS87
KG7730	KINGS TUBE 500-10 TR13
KG7731	KINGS TUBE 500-10 JS87
KG7745	KINGS TUBE 650-10 JS2
KG7750	KINGS TUBE 21X700-10 TR13
KG7751	KINGS TUBE 750-10 JS2
KG7755	KINGS TUBE 20X800-10 TR13(20.5X800)
KG7758	KINGS TUBE 20X1000/1100-10 TR13
KG7760	KINGS TUBE 22X800-10 TR13
KG7765	KINGS TUBE 22X1000/1100-10 TR13
KG7770	KINGS TUBE 24X1100-10 TR13(25X12-10)
KG7780	KINGS TUBE 22/23/24x700/800-11 TR13
KG7790	KINGS TUBE 24X900/1000-11 TR13



Kings



# KINGS TIRE



TR13



TR15



AR25



TR75A



TR77



TR78

## Tubes Ind/Atv/Turf/F'lift (Continued)

KG7800	KINGS TUBE 400/480-12 TR13(400/450)
KG7805	KINGS TUBE 500-12 TR13
KG7810	KINGS TUBE 500-12 JS87(TR244)
KG7815	KINGSTUBE 600-12 TR13
KG7830	KINGS TUBE 700-12 TR75A
KG7832	KINGS TUBE 700-12 JS2
KG7845	KINGS TUBE 23X850-12 TR13 (25X8-12)
KG7850	KINGS TUBE 23X1050-12 TR13(25X10-12)
KG7868	TOP TUBE 26x1000-12 TR13
KG7870	KINGS TUBE 26/27X1200-12 TR13
KG7871	TOP TUBE 27X1200-12 TR75
KG7873	#TUBE 18X2.125 USA VALVE (AR25)
KG7875	KINGS TUBE 600-14 TR13
KG7877	TOP TUBE 550-15 TR75
KG7880	TOP TUBE 815-15 TR75(28X9.0-15)
KG7885	TOP TUBE 825-15 TR75A
KG7890	TOP TUBE 250-15 TR75
KG7895	TOP TUBE 300-15 TR75A
KG7897	TOP TUBE 27X850-15 TR15
KG7898	TOP TUBE 27X1000-15 TR78
KG7990	TOP TUBE 28X12.5-15 TR78
KG7996	KINGS TUBE 750-18 TR13
KG7998	KINGS TUBE 400-19 TR13
KG8000	KINGS TUBE 600-19 TR13

## Kg/Top Tubes 4WD/Truck/Bobcat/Ind

KG8650	TOP TUBE 550-15 TR75
KG8655	*TOP TUBE 600/650R15 TR15
KG8660	TOP TUBE 600/650R15 TR75A
KG8662	TOP TUBE 700/750R15 TR15
KG8663	TOP TUBE 700/750R15 TR75A(30X8-15)
KG8665	TOP TUBE 235/75R15 TR13(MR15)
KG8685	TOP TUBE 10/1100R15 TR13
KG8690	TOP TUBE 11L15/16 TR15
KG8694	*TOP TUBE 600-16 TR13 B473
KG8695	TOP TUBE 600-16 TR15
KG8696	TOP TUBE 600/650R16 TR15
KG8700	TOP TUBE 600/650R16 TR75A
KG8703	*TOP TUBE 650/700R16 TR13
KG8705	*TOP TUBE 650/700 R16 TR75A
KG8720	TOP TUBE 700/750R16 TR13
KG8725	TOP TUBE 700/750R16 TR15
KG8730	TOP TUBE 700/750R16 TR75A
KG8735	TOP TUBE 700/750R16 TR150
KG8736	TOP TUBE 700/750R16 TR177
KG8740	TOP TUBE 235/245/70R16 TR13
KG8745	TOP TUBE 265/275/70R16 TR13
KG8750	TOP TUBE 825R16 TR77

# KINGS TIRE



## Kg/Top Tubes 4WD/ Truck/Bobcat/Ind (Continued)

KG8753	TOP TUBE 8-16 TR15
KG8755	TOP TUBE 900-16 TR15
KG8756	TOP TUBE 900-16 TR177A
KG8757	TOP TUBE 1100-16 TR15
KG8758	TOP TUBE 1200-16 TR15
KG8760	TOP TUBE 10-16.5 TR13
KG8765	TOP TUBE 12-16.5 TR15
KG8766	TOP TUBE 750R17 TR75
KG8767	TOP TUBE 750-18 TR15
KG8768	TOP TUBE 800-18 TR15
KG8770	TOP TUBE 10.5-18 TR15
KG8775	TOP TUBE 12.5-18 TR15
KG8776	TOP TUBE 12.5-15 TR218
KG8777	TOP TUBE 14.0-18 TR15
KG8778	TOP TUBE 14.5/60-18 TR15
KG8780	TOP TUBE 700/750R20 TR75
KG8783	TOP TUBE 825R20 TR78
KG8786	TOP TUBE 900R20 TR78
KG8789	TOP TUBE 1000R20 TR78
KG8791	TOP TUBE 1100R20 TR78
KG8792	TOP TUBE 1200R20 TR78
KG8795	TOP TUBE 1400R20 TR179



TR179



TR78



TR75



TR15

## Auto Tubes

KG8505	KINGS TUBE 145/155R10 TR13 (ER10)
KG8510	*KINGS TUBE 145/155R12 TR13 (FR12)
KG8520	*KINGS TUBE 155/165R13 TR13 (FR13)
KG8525	*KINGS TUBE 175/185R13 TR13 (GR13)
KG8528	TOP TUBE 185-205/60R13 TR13
KG8538	TOP TUBE 135/145R14 TR13 (ER14)
KG8540	KINGS TUBE 155/165R14 TR13 (FR14)
KG8545	KINGS TUBE 175/185R14 TR13 (GR14)
KG8550	KINGS TUBE 195/205R14 TR13 (KR14)
KG8553	*TOP TUBE 225/235/60R14 TR13
KG8570	*KINGS TUBE 155/165R15 TR13 (FR15)
KG8575	*KINGS TUBE 175/185R15 TR13 (GR15)
KG8580	KINGS TUBE 195/205R15 TR13 (KR15)
KG8581	TOP TUBE 185-205/60R15 TR13
KG8585	TOP TUBE 215/60 R16(205/55R16) TR13

Kings





## Wheels(Top)

KG5800	TOP WHL 8"X2.5 STEEL 1"AXLE LOW SPD
KG5805	TOP WHL8"X3 ALLOY INTEGRAL HUB(BRG)
KG5806	TOP WHL 8"X3 ALLOY 5/108 (NEED HUB)
KG5815	WHL 8"X8 ALLOY 4/101.6(MINI)LOW SPD
KG5825	TOP WHEEL 9"X4.5 ALLOY 5/108(ChERAS
KG5826	TOP WHL 9"X4.5 ALLOY 5/108(PERFORM
KG5835	TOP WHL 10"X3.5 ALLOY 5/108(ChERAS)
KG5836	TOP WHL10"X3.5 ALLOY4/101.6(PERFORM
KG5840	TOP WHL 10"X4 ALLOY 5/108(ChERAS)
KG5841	WHL 10"X4 ALLOY INTEGRAL HUB(BRG)
KG5842	WHL 10"X4 GALVANISED 5/108 &5/114.3



TR218



TRJ4000



TR15

## Tubes Tractor/Grader

KG8820	TOP TUBE 7.50/8.3R20 TR15
KG8822	TOP TUBE 9.5/9R20 TR218
KG8825	TOP TUBE 10.5-20 TR218
KG8827	TOP TUBE 8.3/8R22 TR218
KG8830	TOP TUBE 8.3/8R24 TR218
KG8835	TOP TUBE 9.5/9R24 TR218
KG8840	TOP TUBE 11.2/10R24 TR218
KG8845	TOP TUBE 12.4/11R24 TR218
KG8850	TOP TUBE 14.9/13R24 TR218
KG8855	TOP TUBE 16.9/14R24 TR218
KG8860	TOP TUBE 17L24 TR218
KG8875	TOP TUBE 15.5R25 TRJ4000
KG8895	TOP TUBE 23.1/18R26 TR218
KG8898	TOP TUBE 11.2/10R28 TR218
KG8900	TOP TUBE 12.4/11R28 TR218
KG8905	TOP TUBE 13.6/12R28 TR218
KG8910	TOP TUBE 14.9/13R28 TR218
KG8915	TOP TUBE 16.9/14R28 TR218
KG8920	TOP TUBE 18.4/15R28 TR218
KG8925	TOP TUBE 16.9/14R30 TR218
KG8930	TOP TUBE 18.4/15R30 TR218
KG8932	TOP TUBE 23.1R30 TR218
KG8934	TOP TUBE 16.9/14R34 TR218
KG8935	TOP TUBE 18.4/15R34 TR218
KG8940	TOP TUBE 23.1R34 TR218
KG8942	TOP TUBE 12.4/11R36 TR218
KG8943	TOP TUBE 8.3R38(650R38/40)
KG8945	TOP TUBE 13.6/12R38 TR218
KG8948	TOP TUBE 14.9/13R38 TR218
KG8951	TOP TUBE 16.9/14R38 TR218
KG8954	TOP TUBE 18.4/15R38 TR218
KG8957	TOP TUBE 20.8/16R38 TR218
KG8970	TOP TUBE 14.9/13R46 TR218
KG8976	TOP TUBE 18.4/15R46 TR218

**KINGS TIRE**



**Kings**





As used by  
**PAUL WHIBLEY**  
(GNCC Champion)  
& **CRAIG ANDERSON's**  
Berry Sweet Yamaha Team

## High Performance MX/Enduro Tyre Application Chart



### K782 Sand Mad

- Specifically designed for deep sand and mud.
- Paddle shaped knobs create a large scoop for the ultimate traction and drive in loose / sloppy terrain.
- Kenda's new generation 'Sticky' compound provides added traction.



### K780 Southwick II

- Extra-tall knobs for deep bite in soft terrain and mud.
- Widely spaced knob pattern self cleans even at low speed.
- New tread compound offers increased wear resistance.
- New carcass improves sidewall stability at low pressures.



### K785 Millville II

- For conditions from soft loam to loose soil over a hard base.
- Reversible tread pattern can be run in either direction to better suit Soft or Intermediate terrain.
- Reinforced knob base to provide optimum flex, and increased durability.



### K775 Washougal

- Designed for optimum traction on Intermediate terrain, but works very well on most terrain.
- Triangular knobs reduce flex on hard based terrain.
- New carcass structure features reinforced sidewalls for optimum flex, and puncture resistance.



### K781 Triple

- Designed specifically for hard terrain, especially Supercross type applications.
- New sticky rubber compound for high traction
- Low profile sidewall for improved cornering stability and cornering traction
- Dimpled knobs for extra traction and quick warm up
- New apex casing structure with improved sidewall stiffness to reduce flex



### K772 Carlsbad / K772 Parker DT

- Specifically engineered for hard-packed 'Blue Groove' terrain.
- Reversible tread pattern can be run in either direction to better suit Hard or Intermediate terrain.

#### PARKER DT (Desert version)

- Designed to cope with the harsh conditions and high speeds of the desert.
- 6-ply rated carcass and sidewalls offer 30% more cut resistance.
- New natural rubber compound for extended tread wear and reduced knob chunking.

		<b>K781 Triple</b> (SX / Hard packed)	<b>K772 Parker DT</b>
	<b>K772 Carlsbad</b> (direction reversible tread for Int. / Hard)		
	<b>K775 Washougal</b>		
<b>K785 Millville II</b> (direction reversible tread for Soft / Int.)			
<b>K780 Southwick II</b>			
<b>K782 Sand Mad</b>			
<b>SAND/MUD &gt; SOFT TERRAIN</b>	<b>INTERMEDIATE TERRAIN</b>	<b>HARD TERRAIN / SX</b>	<b>DESERT</b>





## 10"

### TERRAIN

K3205T	250J10(60/100) K771F MILLVILLE II	SOFT > INT.
K3805	60/100J10(250) K775F WASHOUGAL	INTERMEDIATE
K3210T	275J10(70/100) K771 MILLVILLE II	SOFT > INT.
K3212	300J10(80/100) K771 MILLVILLE	SOFT > INT.
K3813	90/100M10 K775 WASHOUGAL	INTERMEDIATE

## 12"

### TERRAIN

K3215	60/100J12(250) K771F MILLVILLE	SOFT > INT.
K3815	60/100J12(250) K775F WASHOUGAL	INTERMEDIATE
K3220T	80/100M12(300) K785 MILLVILLE II	SOFT > INT.
K3820	80/100M12 K775 WASHOUGAL	INTERMEDIATE
K3820S	80/100M12 K775 WASHOUGAL <b>STICKY</b>	INTERMEDIATE
K3320	80/100M12(300) K772 CARLSBAD	HARD > INT

## 14"

### TERRAIN

K3230T	60/100M14 K785F MILLVILLE II	SOFT > INT.
K3830	60/100M14 K775F WASHOUGAL	INTERMEDIATE
K3830S	60/100M14 K775F WASHOUGAL <b>STICKY</b>	INTERMEDIATE
K3330	60/100M14 K772F CARLSBAD	HARD > INT.
K3235T	90/100M14 K785 MILLVILLE II	SOFT > INT.
K3835	90/100M14 K775 WASHOUGAL	INTERMEDIATE
K3835S	90/100M14 K775 WASHOUGAL <b>STICKY</b>	INTERMEDIATE
K3335	90/100M14 K772 CARLSBAD	HARD > INT.

## 15"

### TERRAIN

K3336	90/90M15 K772 CARLSBAD	HARD > INT
-------	------------------------	------------

## 16"

### TERRAIN

K3237T	90/100M16 K785 MILLVILLE II	SOFT > INT.
K3837	90/100M16 K775 WASHOUGAL	INTERMEDIATE
K3837S	90/100M16 K775 WASHOUGAL <b>STICKY</b>	INTERMEDIATE
K3337	90/100M16 K772 CARLSBAD	HARD > INT

## 17"

### TERRAIN

K3240T	70/100M17 K785F MILLVILLE II	SOFT > INT.
K3840	70/100M17 K775F WASHOUGAL	INTERMEDIATE
K3840S	70/100M17 K775F WASHOUGAL <b>STICKY</b>	INTERMEDIATE
K3340	70/100M17 K772F CARLSBAD	HARD > INT

### Kenda STICKY Compound

Kenda's 'Sticky' rubber is a specially developed softer and slower rebounding rubber compound that provides greatly increased traction – especially in hard-packed terrain.

The special compound acts like a form of suspension – actually flexing and conforming to the terrain instead of slipping or bouncing.

\*Sticky compound is only available on selected models.

## 18"

### TERRAIN

K3245	100/100M18 K771 MILLVILLE 6PR	SOFT > INT.
K3845	100/100M18 K775 WASHOUGAL DOT	INTERMEDIATE
K3345	100/100M18 K772 CARLSBAD	HARD > INT
K3550	110/100M18 K780 SOUTHWICK II	SOFT / SAND
K3250T	110/100M18 K785 MILLVILLE II	SOFT > INT.
K3850	110/100M18 K775 WASHOUGAL DOT	INTERMEDIATE
K3350	110/100M18 K772 CARLSBAD 6PR	HARD > INT
K3650	110/100M18 K781 TRIPLE STICKY	SX / HARD
K3917	110/100M18 K772 PARKER D-T 6PR DOT	DESERT
K3255T	120/100M18 K785 MILLVILLE II	SOFT > INT.
K3855	120/100M18 K775 WASHOUGAL DOT	INTERMEDIATE
K3355	120/100M18 K772 CARLSBAD 6PR	HARD > INT
K3922	120/100M18 K772 PARKER D-T 6PR DOT	DESERT

## 19"

### TERRAIN

K3257T	70/100M19 K785F MILLVILLE II	SOFT > INT.
K3857	70/100M19 K775F WASHOUGAL	INTERMEDIATE
K3857S	70/100M19 K775F WASHOUGAL <b>STICKY</b>	INTERMEDIATE
K3357	70/100M19 K772F CARLSBAD	HARD > INT
K3525	100/90-19 K782 SANDMAD <b>STICKY</b>	SAND / MUD
K3560	100/90M19 K780 SOUTHWICK II	SOFT / SAND
K3260T	100/90M19 K785 MILLVILLE II	SOFT > INT.
K3860	100/90M19 K775 WASHOUGAL	INTERMEDIATE
K3860S	100/90M19 K775 WASHOUGAL <b>STICKY</b>	INTERMEDIATE
K3360	100/90M19 K772 CARLSBAD 6PR	HARD > INT
K3262	110/80-19 K785 MILVILLE II	SOFT > INT.
K3660	110/80M19 K781 TRIPLE <b>STICKY</b>	SX / HARD
K3530	110/90-19 K782 SANDMAD <b>STICKY</b>	SAND / MUD
K3565	110/90M19 K780 SOUTHWICK II	SOFT / SAND
K3265T	110/90M19 K785 MILLVILLE II	SOFT > INT.
K3865	110/90M19 K775 WASHOUGAL	INTERMEDIATE
K3865S	110/90M19 K775 WASHOUGAL <b>STICKY</b>	INTERMEDIATE
K3365	110/90M19 K772 CARLSBAD 6PR	HARD > INT
K3267	120/80-19 K785 MILVILLE II	SOFT > INT.
K3665	120/80M19 K781 TRIPLE <b>STICKY</b>	SX / HARD
K3870	120/90M19 K775 WASHOUGAL	INTERMEDIATE
K3370	120/90M19 K772 CARLSBAD 6PR	HARD > INT

## 21"

### TERRAIN

K3580	80/100M21 K780F SOUTHWICK II	SOFT / SAND
K3280T	80/100M21 K785 MILLVILLE II	SOFT > INT.
K3880	80/100M21 K775FX WASHOUGAL DOT	INTERMEDIATE
K3880S	80/100M21 K775FX WASHOUGAL <b>STICKY</b>	INTERMEDIATE
K3380	80/100M21 K772F CARLSBAD 6PR DOT	HARD > INT
K3680	80/100R21 K781F TRIPLE STICKY	SX / HARD
K3942	80/100M21 K772F PARKER D-T 6PR DOT	DESERT





## K777F/K778 DOT and FIM Enduro

Soft > Intermediate – FIM Enduro

- DOT Approved tyres.
- Front tyre has a directional pattern to suit Intermediate to Soft terrain.
- Rear tyre has a 13mm FIM legal tread depth, and a dual rotational tread design to work in Intermediate or Soft terrain.
- Durable casing and long life tread compound.



## K776F/K779 DOT and FIM Enduro

Intermediate > Hard – FIM Enduro

- DOT and FIM Approved tyres.
- Front tyre has a unique directional pattern with dimpled knobs to suit dry, rocky and hard terrain.
- Rear tyre has a 13mm FIM legal tread depth, and is well suited to intermediate or firm/rocky terrain.
- Durable casing and long life tread compound.



## K760 Trackmaster

DOT Approved Knobby 90% Dirt / 10% Road

- Full Performance Knobby DOT APPROVED for road use.
- Strong 6ply rated carcass for puncture resistance and durability.
- Long wearing tread compound.
- Improved bead and sidewall provides positive flex for improved cornering and feel.
- Open tread pattern for maximum traction and efficient cleaning.



## K257

Trail / Agricultural Bikes

- Aggressive four / five knob tread pattern provides good traction and durability in varied terrain.
- Some sizes are DOT Approved.
- New natural rubber compound adds to traction, and also extends tyre life.
- Perfect for use on Agricultural Bikes and Trail bikes.



## K-281

Speedway

Developed by world Champions so you get the holeshot everytime, high performance and great value.

## DOT & FIM Approved Performance Enduro

K3950	120/90R18	<b>K778</b>	4PR FIM ENDURO SOFT / INT.
K3955	130/80R18	<b>K779</b>	4PR FIM ENDURO INT.
K3960	140/80R18	<b>K778</b>	4PR FIM ENDURO SOFT / INT.
K3980	90/90R21	<b>K776F</b>	4PR FIM ENDURO HARD TERR.
K3985	90/90R21	<b>K777F</b>	4PR FIM ENDURO SOFT / INT.

## K760 DOT Approved Enduro / MX

K3105	250 X 10	<b>K760</b>	6PR
K3108	80/100 X 12	<b>K760</b>	
K3110	90/100 X 14	<b>K760</b>	6P DOT APPROVED
K3113	90/100 X 16	<b>K760</b>	
K3115	70/100 X 17	<b>K760</b>	F
K3120	130/90 X 17	<b>K760</b>	6P DOT APPROVED
K3173	100/100 X 18	<b>K760</b>	6P DOT APPROVED
K3174	110/100 X 18	<b>K760</b>	6P DOT APPROVED
K3175	120/100 X 18	<b>K760</b>	6P DOT APPROVED
K3178	70/100 X 19	<b>K760</b>	6P DOT APPROVED
K3179	100/90 X 19	<b>K760</b>	6P DOT APPROVED
K3180	110/90 X 19	<b>K760</b>	6P DOT APPROVED
K3183	120/90 X 19	<b>K760</b>	6P DOT APPROVED
K3185	80/100 X 21	<b>K760</b>	6P DOT APPROVED

## K257D Trail / AG Knobby

K3015	360-14	<b>K257D</b>	4PR DIRT TRACK
K3025	410-14	<b>K257D</b>	4PR
K3027	300-16	<b>K257D</b>	4PR
K3044	410-17	<b>K257D</b>	4PR
K3055	350-18	<b>K257D</b>	4PR
K3065	410-18	<b>K257D</b>	6PR
K3066	425-18 (460-18)	<b>K257D</b>	6PR
K3075	450-18	<b>K257D</b>	6PR DOT
K3085	300-21	<b>K257D</b>	4PR DOT
K3087	300-21	<b>K257D</b>	6PR DOT

## K281 Speedway Tyres

K3087	300-21	<b>K257D</b>	6PR DOT
-------	--------	--------------	---------



## K784 Adventure-Big Block

K4115	KE 130/80QB17 K784 TL 65Q ADVENTURE
K4130	KE 150/70QB17 K784 TL 69Q ADVENTURE
K4140	KE 140/80QB18 K784 TL 70Q ADVENTURE
K4150	KE 150/70QB18 K784 TL 70Q ADVENTURE
K4170	KE 100/90QB19 K784F TL57Q ADVENTURE
K4180	KE 110/80QB19 K784F TL59Q ADVENTURE
K4190	KE 90/90QB21 K784F TL54Q ADVENTURE

### Kenda Big Block

- DOT approved (60% street / 40% off-road)
- Applications for most larger ADV bikes
- Tread pattern designed for traction on a variety of terrain



## K270 Road / Trail

K2898	325P17 <b>K270</b> 50P
K2903	510P17 <b>K270</b> 6PR 71P
K2907	400P18 <b>K270</b> 4PR 64P
K2910	410P18 <b>K270</b> 4PR 58P
K2911	460P18 <b>K270</b> 4PR 63P
K2912	450P18 <b>K270</b> 6PR 73P
K2915	510P18 <b>K270</b> 6PR 73P
K2928	275P21 <b>K270</b> 4PR 45P
K2929	300P21 <b>K270</b> 4PR 51P

### K270 Road / Trail

60% Road / 40% Trail

- Aggressive pattern provides a large contact patch for the street, yet offers predictable traction for off-road adventures.
- Deep knob depth for better bite in off-road conditions.
- Speed rated up to 150kph.
- High mileage rubber compound.



## K761 Road / Trail

K2936	100/90H16 <b>K761</b> 4PR ROAD/TRAIL
K2940	120/90H17 <b>K761</b> 4PR ROAD/TRAIL
K2942	130/80H17 <b>K761</b> 4PR ROAD/TRAIL
K2947	120/80H18 <b>K761</b> 4PR ROAD/TRAIL
K2950	100/90H19 <b>K761</b> 4PR ROAD/TRAIL
K2955	90/90H21 <b>K761</b> 4PR ROAD/TRAIL

### K761 Road / Trail

80% Road / 20% Trail

- Excellent on-road and off-road grip and stability
- Highly durable nylon ply construction.
- Advanced rubber compound provides high mileage and great grip in all conditions.
- DOT Approved and H Speed rated.
- Superb braking and cornering traction.
- H Speed rated up to 210kph.



## K657 Challenger Touring / Cruiser

FRONT	
K4235	130/90H-16 CHLNGR <b>K657F</b> FRONT
K4310	100/90H-18 CHLNGR <b>K657F</b> FRONT
K4320	100/90H-19 CHLNGR <b>K657F</b> FRONT
K4325	110/90H-19 CHLNGR <b>K657F</b> FRONT
K4330	90/100H-21 CHLNGR <b>K657F</b> FRONT
REAR	
K4220	130/90H-15 CHLNGR <b>K657</b> TL REAR
K4225	140/90H-15 CHLNGR <b>K657</b> TL REAR
K4230	120/90H-16 CHLNGR <b>K657</b> TL REAR
K4240	130/90H-16 CHLNGR <b>K657</b> TL REAR
K4250	140/90H-16 CHLNGR <b>K657</b> TL REAR
K4255	150/80H-16 CHLNGR <b>K657</b> TL REAR
K4260	130/90H-17 CHLNGR <b>K657</b> TL REAR
K4280	110/90H-18 CHLNGR <b>K657</b> TL REAR
K4290	120/90H-18 CHLNGR <b>K657</b> TL REAR
K4300	130/90H-18 CHLNGR <b>K657</b> TL REAR

### K657 Challenger

Commuting / Touring

- Excellent handling and wet weather traction.
- H Rated carcass for speeds up to 210km.
- 6-Ply tube/tubeless carcass designed for high speed stability.
- Matching front and rear patterns for more responsive handling and cornering.
- Belted carcass and advanced compound delivers performance, and high mileage.







## K671

- Aggressive tread design provides excellent traction and performance.
- H Rated Sports / Touring for speeds up to 210km.
- Strong 6-Ply rated carcass.
- Matching front and rear patterns for superior stability and optimum handling.
- Available in low profile sport / street tyre sizes.

## K671 Sports Touring Tyres

### FRONT

K4460	100/90H16 <b>K671F</b> TL FRONT
K4465	110/70H17 <b>K671F</b> TL FRONT
K4475	90/90H18 <b>K671F</b> TL FRONT

### REAR

K4410	130/90H15 <b>K671</b> TL REAR
K4415	170/80H15 <b>K671</b> TL REAR
K4420	130/90H16 <b>K671</b> TL REAR
K4425	140/70H16 <b>K671</b> TL REAR
K4430	130/70H17 <b>K671</b> TL REAR
K4440	140/70H17 <b>K671</b> TL REAR
K4445	150/70H17 <b>K671</b> TL REAR
K4455	140/70H18 <b>K671</b> TL REAR



## KENDA K673

Kenda Kruz was designed specifically for today's larger bikes. A great all weather tyre for tons of applications.

- New bias/belted casing design for improved handling and high load carrying capacity
- New rubber compound for improved mileage
- Front and rear tread patterns designed for all weather riding

## KRUZ – Cruiser TL

### FRONT

K4535	KEN KRUZ 130/90H16 K673F TL 4PR 74H
K4560	KEN KRUZ 120/90H17 K673F TL 4PR 64H
K4565	KEN KRUZ 110/90H18 K673F TL 4PR 61H
K4570	KEN KRUZ 120/90H18 K673F TL 6PR 71H
K4580	KEN KRUZ 130/70H18 K673F TL 4PR 63H
K4590	KEN KRUZ 100/90H19 K673F TL 4PR 57H
K4595	KEN KRUZ 80/90H21 K673F TL 4PR 48H

### REAR

K4510	KEN KRUZ 140/90H15 K673R TL4PR 70H
K4515	KEN KRUZ 150/90H15 K673R TL4PR 74H
K4520	KEN KRUZ 170/80H15 K673R TL4PR 77H
K4540	KEN KRUZ 130/90H16 K673R TL6PR 74H
K4545	KEN KRUZ 140/90H16 K673R TL6PR 77H
K4550	KEN KRUZ 150/80H16 K673R TL4PR 71H
K4555	KEN KRUZ 160/80H16 K673R TL4PR 75H



## ATV Tyres

Kenda continues to lead the way in the ATV replacement and OEM tyre business worldwide, they have one of the largest ranges available and have many specialised tread patterns to cover any needs or fit you may require. When you want the best settle for no less than Kenda quality ATV tyres

### 6"

K5005	145x70-6 K290 TL 2PR SCORPION
-------	-------------------------------

### 7"

K5017A	16x800F7 K530F TL 4PR PATHFINDER
K5016	16x800F7 K570 TL 4PR
K5018	18x700F7 K530F TL 2PR PATHFINDER

### 8"

K5022*	18x900-8 K534 TL 2PR GECKO PADDLE
K5025*	18x950F8 K290 TL 2PR SCORPION
K5024	18x950N8 K547 TL 4PR SPEED RACER
K5026	18x1000-8 K581 TL 4PR KUTTER STICKY
K5028	18x1050-8 K533MX TL 4PR KLAU
K5030	19x700F8 K530F TL 2PR PATHFINDER
K5032	19x800F8 K543 TL 4PR (205/65-8)
K5040	20x700F8 K290 TL 2PR SCORPION
K5041*	20x700F8 K300F TL 4PR DOMINATOR 650
K5042	20x700F8 K542F TL 4PR (175/85-8)
K5043	20x1000F8 K290 TL 2PR SCORPION
K5044	20x1050N8 K535MX TL 4PR KNARLY ST
K5045	20x1100F8 K300 TL 4PR DOMINATOR 650
K5050	20x1100-8 K533 TL 6PR KLAU
K5055	21x1100-8 K534 TL 2PR GECKO PADDLE
K5052	21X1000-8 K547 TL 4PR SPEED RACER
K5075	22x1100-8 K292 TL 2PR DUNE RUNNER
K5081	22x1100-8 K300 TL 4PR DOMINATOR 650
K5085	22x1100-8 K533 TL 6PR KLAU
K5091	22x1200-8 K299 6PR BEARCLAW

### 9"

K5105	18x1050-9 K533MX TL 4PR KLAU
K5110	20x1100F9 K300 TL 4PR DOMINATOR 650
K5120	20x1100-9 K533 TL 6PR KLAU
K5125	20X1100-9 K535HT TL 6PR KNARLY XC
K5127	20X11N9 K547TL 4PR SPEED RACER
K5129	20X1100-9 K581 TL 6PR GNCC

### 9"

(Continued)

K5135	21X800-9 K284 TL 4PR FRONT MAX
K5140	21x1100-9 K534 TL 2PR GECKO PADDLE
K5142	21x1100-9 K535A TL 6PR KNARLY XC
K5143	21X1100-9 K535A TL 6PR PARKER DT
K5150	22X1100-9 K292 TL 2PR DUNE RUNNER
K5155	22x1100-9 K300 TL 4PR DOMINATOR 650
K5157	22X1100-9 K530 TL 4PR PATHFINDER
K5160	22x1100-9 K533 TL 6PR KLAU
K5161	22X1100-9 K535A TL 6PR PARKER DT
K5163	22x1100-9 K535HT TL 6PR KNARLY XC
K5164	22X1100-9 K573 TL 6PR BEARCLAW EX
K5166	22x1200-9 K299 TL 6PR BEARCLAW
K5186	25X1200-9 K530 TL 4PR PATHFINDER
K5191	25x1250-9 K299 TL 6PR BEARCLAW

### 10"

K5200	18.5X6N10K546F TL 4PR SPEED RACER
K5207	20x600-10 K532F MX TL 4PR KLAU
K5208	20X600-10 K580F TL 4PR KUTTER STICKY
K5209	225/40N10 K547 TL 4PR SPEED RACER
K5210	20x1100F10 K300 TL 4PR DOMINATOR 650
K5212	20x1100-10 K533 TL 6PR KLAU
K5230	21x700-10 K298 TL 2PR DUNE RUNNER
K5231	21x700N10 K300F TL 4PR DOMINATOR
K5233	21x700F10 K532F TL 4PR KLAU
K5241	21X700N10 K532F TL 6PR KLAU
K5243	21X7N10 K546F TL 4PR SPEED RACER
K5226	21X700-10 K573F TL 6PR BEARCLAW EX
K5245	21x1100-10 K534 TL 2PR GECKO PADDLE
K5246	22X700N10 K530F TL 4PR PATHFINDER
K5248B	22x700F10 K532F TL 4PR KLAU
K5247	22x700-10 K532FA TL 6PR PARKER D/T
K5250	22X700-10 K573F TL 6PR BEARCLAW EX
K5257	22x800-10 K284 TL 6PR FRONT MAX
K5259	22x800-10 K298 TL 2PR DUNE RUNNER
K5261	22x800-10 K299 TL 6PR BEARCLAW
K5265	22x800F10 K300F TL 4PR DOMINATOR
K5266	22X1000N10 K530 TL 4PR PATHFINDER
K5268	22X1000N10 K572 TL 4PR ROAD GO
K5275	22X1100-10 K292 TL 2PR DUNE RUNNER
K5280	22x1100F10 K300 TL 4PR DOMINATOR
K5285	22x1100F10 K533 TL 6PR KLAU
K5287	22X1100-10 K573 TL 6PR BEARCLAW EX



## 10" (Continued)

K5291	22x1200-10 K299 TL 6PR BEARCLAW
K5294	23x700-10 K299 TL 6PR BEARCLAW
K5295	23x700F10 K532F TL 4PR KLAU
K5296	23X700N10 K532FA TL 6PR DESERT PARKER
K5297	23X800-10 K573F 6PR BEARCLAW EX
K5298	23x1000-10 K299 TL 6PR BEARCLAW
K5299	23X1000-10 K573 TL 6PR BEARCLW EX
K5320	24x1100-10 K299 TL 6PR BEARCLAW
K5325	25X1100N10 K573 TL 6PR BEARCLW EX
K5331	25X1200-10 K530 TL 4PR PATHFINDER
K5341	25x1250-10 K299 TL 6PR BEARCLAW

## 11"

K5400	22X900-11 K581 TL 6PR GNCC
K5426	23x800-11 K299 TL 6PR BEARCLAW
K5435	23X800F11 K530F TL 4PR PATHFINDER
K5436	24x800-11 K299 TL 6PR BEARCLAW
K5437	24x800-11 K573F TL 6PR BEARCLAW EX
K5441	24x900-11 K299 TL 6PR BEARCLAW
K5450	24x900-11 K530 TL 4PR PATHFINDER
K5455	24x1000-11 K299 TL 6PR BEARCLAW
K5461	25X800-11 K299 TL 6PR BEARCLAW
K5471	25X1000-11 K299 TL 6PR BEARCLAW

## 12"

K5501	23X8RN12 K532F TL 6PR KLAU
K5503	23X10RN12 K533 TL 6PR KLAU
K5505	24x800-12 K299 TL 6PR BEARCLAW
K5507	24x800-12 K530F TL 4PR PATHFINDER
K5509	24X1000-12 K299 TL 6PR BEARCLAW
K5510	24X1000-12 K530 TL 4PR PATHFINDER
K5516	25x800-12 K299 TL 6PR BEARCLAW
K5520	25x800-12 K530F TL 4PR PATHFINDER
K5519	25X800F12 K532F TL 4PR KLAU
K5526	25x8N12 K546F TL 4PR SPEED RACER
K5524	25x800N12 K572F TL 4PR ROAD GO
K5525	25x800-12 K573F TL 6PR BEARCLAW EX
K5528	25x800R12 K585 TL 6P BOUNTY HUNTER
K5530	25X8R12 K587 TL 8PR BEARCLAW HTR

## 12" (Continued)

K5531	25x1000-12 K299 TL 6PR BEARCLAW
K5540	25x1000-12 K530 TL 6PR PATHFINDER
K5541	25X1000F12 K533 TL 6PR KLAU
K5546	25X10N12 K547 TL 6PR SPEED RACER
K5547	25X1000N12 K572 TL 4PR ROAD GO
K5548	25X1000-12 K573 TL 6PR BEARCLAW EX
K5550	20x1000R12 K585 6PR BOUNTY HUNTER
K5554	25X10R12 K587 TL 8PR BEARCLAW HTR
K5555	25x1250-12 K299 TL 6PR BEARCLAW
K5566	26x900-12 K299 TL 6PR BEARCLAW
K5564	26X9R12 K587 TL 8PR BEARCLAW HTR
K5568	26X1000-12 K573F TL 6PR BEARCLW EX
K5569	26X11R12 K587 TL 8PR BEARCLAW HTR
K5571	26x1200-12 K299 TL 6PR BEARCLAW
K5575	26X1200-12 K573R TL 6PR BEARCLAW EX
K5578	27X900R12 K585 TL 8PR BOUNTY HUNTER
K5579	27X9R12 K587 TL 8PR BEARCLAW HTR
K5580	27x1000-12 K299 TL 6PR BEARCLAW
K5586	27X11R12 K585 TL 8PR BOUNTYHUNTER
K5587	27X11R12 K587 TL 8PR BEARCLAW HTR
K5590	27x1200-12 K299 TL 6PR BEARCLAW

## 14"

K5615	26X9RL14 K576 TL 6PR (ROAD)
K5620	26X9R14 K587 TL 8PR BEARCLAW HTR
K5640	26X11R14 K587 TL 8PR BEARCLAW HTR
K5680	28X900-14 K538 TL 6PR EXECUTIONER
K5690	28X1100-14 K538 TL 6PR EXECUTIONE





## K284 Frontmax

### Steer tyre for 2WD

- Front rib tyre designed specifically for sure-footed steering on 2WD machines
- Reinforces knobs for superior tracking and steering.
- Puncture resistant casing.



## K290 Scorpion

### Utility ATV

- Tread pattern works well in a mix of terrain types.
- Good puncture resistance.



## K292 Dune Runner

- Classic sand paddle tread design.
- Lightweight 2-ply rated casing.
- Reinforced paddle base for extra durability.



## K298 Dune Runner

### Performance Dune Steer Tyre

- Classic front sand steer design.
- Reinforced rib base for durability, positive feel and steering accuracy.
- Specifically developed for control and performance in deep sand.



## K299 Bearclaw

### Utility ATV

- Extra tough 6 Ply rated carcass to resist punctures.
- Angled knobs dig into the terrain for maximum traction in the worst conditions.
- Centre lugs provide extra traction and better control.
- Built in rim guard protects your wheel from dings and dents.
- Long lasting tread compound.



## K300 Dominator

### Sport ATV

- Excellent choice for weekend and recreational Sport ATV riders.
- Split knob design for better cornering and braking grip and feel.
- Tough, durable carcass to deal with rough and varied terrain.
- Advanced tread compound for longer life.



## K530 Pathfinder

### Utility ATV

- Tread pattern designed for easy rolling and smooth ride.
- Advanced tyre compound for longer life.
- Highly puncture resistant casing.



## K532F/K533 Klaw

### Sport ATV

- Excellent choice for Racers or weekend recreational Sport ATV riders.
- Split knob design for better cornering and braking grip and feel.
- Tough, durable carcass to deal with roughest rocks and roots.
- Advanced tread compound for longer life.



## K534 Sand Gecko

### Performance Dune Tyre

- Lightweight casing design.
- Tread designed for excellent straight line traction and predictable cornering.
- Eight paddle design.
- Unique tread compound designed for optimum performance in sand.



## K535 Knarly

### Sport ATV

- Designed for ultimate sports performance.
- Extra tough casing to resist punctures.
- Large, durable knobs to handle the toughest rocks and roots.
- Race proven in GNCC and Baha 1000 races.
- High grip / long life tread compound.



## K538 Executioner

- Designed to meet the demands of the muddiest 4x4 riding terrain.
- Reinforced knobs to reduce knob rollover at low pressure, improve ride comfort and increase tread life
- 6-ply rated with extra tough casing resists puncture



## K542F/K543

### Sport ATV

- Dedicated performance front tyre design.
- Directional knobs to provide excellent steering performance.
- Wide spaced knobs to facilitate self cleaning.



### K543

- Evenly spaced knobs for smooth ride.
- Profile design provides a large footprint area.
- Will work for many conditions.

## K546F/K547 Speed Racer

### Sport ATV – Speedway

- Excellent design for speedway racing.
- Deep grooved lugs to facilitate self cleaning and grip on dirt surfaces.



## K570

- Close tread pattern to keep noise level at a minimum.
- Flexible casing to provide a smooth ride.
- Unique tread pattern designed to perform in a wide range of conditions.



## K572 Road Go

- Designed for ATV/Utility dual purpose applications
- Siped tread pattern for improved traction on wet surfaces

**Note:** NOT LEGAL FOR ON-ROAD USE



## K573 Bear Claw EX

### Utility ATV

- New ramp-edged centre knobs to reduce rolling resistance.
- Raised ribs in open tread areas for additional casing protection.
- High sidewall casing protector to resist punctures.
- Rim bead saver.
- 6 Ply rated extra tough carcass to resist punctures.



## K576 Road

- Designed for side by side vehicles.
- Tread pattern designed for a wide range of terrain.
- Non-directional tread and a unique centre zone for tough off-road surfaces.



## K580F / K581 Kutter

- New STICKY rubber for the ultimate in traction
- New lightweight casing structure with reinforced sidewalls
- New tread profile for a larger foot print on the ground



## K585 Bounty Hunter

- Tread pattern designed for Intermediate to hard terrain
- Radial Tire designed specifically for the SIDE-BY-SIDE UTV market
- Extra tough HEAVY DUTY 8-ply rated casing resists punctures and improves ride quality and handling



## K587 Bearclaw HTR

- 8-ply rated extra tough casing.
- Radial construction for a smoother ride.
- All new tread pattern to promote self cleaning while ensuring maximum bite.





## Tubes

### Standard Motorcycle, ATV & Industrial

- Largest size range.
- Made from Butyl Rubber to minimise air loss, and increase tube life.
- Thicker and stronger than OEM Tubes.
- Competitive pricing.

### Heavy Duty "Tuff Tubes"

- Good size range to fit performance Motocross, Enduro & Mini bikes.
- 2.4mm Thick – Over 2 times thicker than OEM Tubes.
- Made from Thick Butyl Rubber to minimise air loss, and greatly increase tube life.
- Competitive pricing.

### Extra Heavy Duty "SUPER Tuff Tubes"

- Available in common 18", 19" & 21" to fit Performance Motocross and Enduro bikes.
- 3.7mm Thick!!! This provides amazing puncture resistance and tube life.
- Made from Extra Thick Butyl Rubber to minimise air loss, and greatly increase tube life.

## 8"

K2010	350/400 X 8 TUBE JS87
-------	-----------------------

## 10"

K2013	250 X 10 TUBE TR4
K2014	250/275 X 10 <b>H.D. TUFF TUBE</b>
K2015	250/275 X 10 TUBE JS87
K2017	275/300 X 10 TUBE TR4 (80/100)
K2020	350/400 X 10 TUBE JS87C (100/100)

## 12"

K2023	250 X 12 (60/100) <b>H.D. TUFF TUBE</b>
K2024	275/300 X 12 TUBE TR6 (80/100)
K2025	300/325 X 12 TR6 (90/100)
K2026	80/100 X 12 (300/325) <b>H.D. TUFF TUBE</b>

## 14"

K2030	225/250 X 14 TUBE TR6 (60/100)
K2031	60/100 X 14 (225/250) <b>H.D. TUFF TUBE</b>
K2035	275/300 X 14 TUBE TR6 (80/100)
K2040	325/350 X 14 TUBE TR6 (90/100)
K2045	360/410 X 14 TUBE TR6 (100/100)
K2046	90/100 X 14 (360/410) <b>H.D. TUFF TUBE</b>

## 15"

K2050	225/250 X 15 TUBE TR6 (60/100)
-------	--------------------------------

## 16"

K2054	250/275 X 16 TUBE TR4 (70/100)
K2055	275/300 X 16 TUBE TR6 (80/100)
K2060	300/325 X 16 TUBE TR4 (90/100)
K2061	325/350 X 16 TUBE (100/90)
K2062	350/400 X 16 TUBE TR6 (100/110)
K2063	90/100 X 16 (325/350) <b>H.D. TUFF TUBE</b>

## 17"

K2078	225/250 X 17 TUBE TR6 (70/100)
K2079	70/100 X 17 (225/250) <b>H.D. TUFF TUBE</b>
K2080	250/275 X 17 TUBE TR6 (70/100)
K2085	275/300 X 17 TUBE TR4 (80/100)
K2090	325/350 X 17 TUBE TR4 (100/90)
K2092	375/425 X 17 TUBE TR6 (110/90)
KG7330	400/460 X 17 KINGS <b>H.D. TUFF TUBE</b>
K2095	450/510 X 17 TUBE TR6 (120/100)

## 18"

K2100	225/250 X 18 TUBE TR6 (60/100)
K2105	275/300 X 18 TUBE TR4 (80/100)
K2110	300/325 X 18 TUBE TR4 (100/80)
K2115	325/350 X 18 TUBE TR6 (90/100)
K2120	350/400 X 18 TUBE TR6 (100/110)
K2126	350/400 X 18 (100-110) <b>H.D. TUFF TUBE</b>
K2130	400/450 X 18 TUBE TR6 (110/100)
K2133	100>110 X18 <b>*SUPER* TUFF TUBE</b> 3.7mm
K2134	110>120 X18 <b>*SUPER* TUFF TUBE</b> 3.7mm
K2135	450/510 X 18 TUBE TR6 (120/100)
K2136	450/510 X 18 (110-120) <b>H.D. TUFF TUBE</b>





## 19"

K2140	225/250 X 19 TUBE TR6 (60/100)
K2142	250/275 X 19 TUBE TR6 (80/90)
K2145	275/300 X 19 TUBE TR4 (80/100)
K2147	225/250 X 19 (70-100) <b>H.D. TUFF TUBE</b>
K2150	300/325 X 19 TUBE TR6 (100/80)
K2155	325/350 X 19 TUBE TR4 (100/90)
K2160	350/400 X 19 TUBE TR6 (100/90)
K2161	350/400 X 19 (100/90) <b>H.D. TUFF TUBE</b>
K2167	400/450 X 19 TUBE TR6 (110/90)
K2168	400/450 X 19 (110-120) <b>H.D. TUFF TUBE</b>
K2169	110/100 X19 <b>*SUPER* TUFF TUBE</b> 3.7mm

## Rim Tapes

K6003	22mm WIDE 14"/15" RIM TAPE
K6004	22mm WIDE 10"/12" RIM TAPE
K6005	22mm WIDE 16"/17" RIM TAPE
K6010	32mm WIDE 16"/17" RIM TAPE
K6011	32mm WIDE 16"/17" RIM TAPE (OFFSET)
K6019	38mm WIDE 16/17 RIM TAPE CENTRE
K6020	38mm WIDE 16"/17" RIM TAPE (OFFSET)
K6035	18mm WIDE 18/19 RIM TAPE
K6039	28mm WIDE 18"/19" RIM TAPE
K6041	22mm WIDE 20"/21" RIM TAPE

## Valve Types



TR-4



TR-6



TR-13



TR-15



PV-78



JS-87C

## 21"

K2170	275/300 X 21 TUBE TR4 (80/100)
K2171	275/300 X 21 (80/100) <b>H.D. TUFF TUBE</b>
K2172	80/100 X 21 <b>*SUPER* TUFF TUBE</b> 3.7mm
K2175	325/350 X 21 TUBE TR6 (100/90)

## 23"

K2180	275/300 X 23 TUBE TR6 (80/100)
-------	--------------------------------

## ATV Tubes

### 7"

K2205	16 X 800 X 7 TUBE ATV TR6
-------	---------------------------

### 8"

K2211	20 X 800 X 8 TUBE ATV TR13
K2212	20 X 1000/1100 X 8 TUBE ATV TR13
K2215	22 X 1100 X 8 TUBE ATV TR13
K2216	22 X 1100 X 8 TUBE ATV TR6

### 9"

K2220	20 X 1100 X 9 TUBE ATV TR13
K2221	20 X 1100 X 9 TUBE ATV TR6
K2222	22 X 1100 X 9 TUBE ATV TR6
K2223	22 X 1100 X 9 TUBE ATV TR13
K2224	25 X 1200 X 9 TUBE ATV TR13

### 10"

K2230	21 X 700 X 10 TUBE ATV TR6
K2231	21 X 700 X 10 TUBE ATV TR13
K2234	20 X 8.00-10 TUBE ATV TR13
K2235	22 X 800 X 10 TUBE ATV TR6
K2236	22 X 800 X 10 TUBE ATV TR13
K2240	22 X 1100 X 10 TUBE ATV TR6
K2241	22 X 1100 X 10 TUBE ATV TR13
K2242	24 X 1100 X 10 TUBE ATV TR13

### 11"

K2245	23 X 800 X 11 TUBE ATV TR6
K2246	23 X 800 X 11 TUBE ATV TR13

### 12"

K2249	23 X 850 X 12 TUBE (25X800-12)TR13
K2250	23 X1050 X 12 TUBE (25X1000-12)TR13



**Proudly 100% Australian owned & made.**

## TYRE SHIELD

KG9805	TYRE SHIELD PINK TSP 125ML(PACK-12)
KG9810	TYRE SHIELD PINK TSP 250ML(PACK-9)
KG9815	TYRE SHIELD PINK TSP 500ML(PACK-6)
KG9825	TYRE SHIELD PINK TSP 1LITRE(PACK-4)
KG9830	TYRE SHIELD PINK TSP 20LITRE DRUM

**TYRE SHIELD** seals holes in both tube and tubeless tyres caused by puncturing objects up to 6mm in diameter which appear in the tread area of the tyre and 3mm in tube type tyres as the vehicle is being driven.

**TYRE SHIELD** prevents rust, heat build up, and seals pourous leaks and maintains tyre pressure.

**TYRE SHIELD** does not affect tyres or rims.

**TYRE SHIELD** helps to extend tyre life by the combination of maintaining correct balance and the prevention of heat build up.

**TYRE SHIELD** will not damage steel, aluminium or tyre rubber. Balances tyres in motion. Seals all pourous leaks and bead leaks.



TYRE SHIELD is a puncture preventative. It is an inert substance pumped through the valve stem of tyres, which are then rotated and consequently are sealed against pourous and rim leaks.

### POINTS TO REMEMBER

Sealing will only occur on the tread of the tyre, i.e., from shoulder to shoulder in the tread area. Sealing will not occur on tyre side wall as centrifugal force does not operate on this portion of the tyre, and there is too much flexing in the side wall.

#### Pneumatic Tyres

TYRE SHIELD is only applied into pneumatic tyres, i.e., all tyres which are inflated with air. Caution should be taken that there is no water in tyres before applying the product. Ensure that compressors contain water traps which prevent water from collecting in air lines, as all compressors generate water.

#### Under Inflation

**Problem:** Under inflated tyres can be dangerous. Under inflation is a frequent cause of tyre damage. Excessive flexing, which build up internal heat eventually weakens the side of the tyre. Under inflation will also cause rapid tread wear.

**Solution:** TYRE SHIELD seals all pourous leaks, thus maintaining correctly inflated tyre pressure in tubeless tyres.

**Problem:** Under inflation leads to poor steering response, reduces cornering ability and can cause loss of control in emergencies.

**Solution:** TYRE SHIELD seals tyres and rims of pourous leaks and will seal most punctures in the tread area of tubeless tyres caused by puncturing objects up to 6mm in diameter as the vehicle is being driven.

**Problem:** Under inflation increases rolling resistance in the tyre. This acts like a dragging brake and can significantly increase fuel consumption.

**Solution:** TYRE SHIELD seals all pourous leaks in tubeless tyres and rims, thus maintaining correctly inflated tyre pressure.

**Problem:** Under inflation can make the side walls of the tyre vulnerable to damage from kerbs, potholes and sharp objects on the road.

**Solution:** TYRE SHIELD seals all pourous leaks in tyre rims and seals punctures in the tread area of tubeless tyres caused by puncturing objects no larger than 6mm as the vehicle is being driven.

**Problem:** Under inflation is dangerous in wet weather which allows the tread grooves to close up so that water cannot

drain away. This causes aquaplaning and can result in total loss of steering control, especially during cornering or braking.

**Solution:** TYRE SHIELD seals all pourous leaks in tubeless tyre rims, thus maintaining correctly inflated tyres.

### RECOMMENDED MINIMUM AMOUNTS:

1. Push bike tyre – 60 ml per tyre
2. Ride-on mower – 60 ml per tyre
3. Motorbike – 50 ml front tyre / 100 ml back tyre
4. AG Bike – 60 ml front tyre / 100 ml back tyre
5. Standard car type – 100ml per tyre
6. A.T.V. and 4WD – 200 ml per tyre
7. Super singles, truck tyres and desert duals – 500ml per tyre
8. Truck tyres 1000 x 20 – 200ml per tyre



**Tyre Shield – Puncture Resistance**





With over 30 years of experience, GIVI are BY FAR the world market leaders in motorcycle luggage and accessories.

The quality of product and size of their range puts them miles ahead of all other brands, and they even produce much of the official branded luggage supplied directly as

## *How to easily find the right GIVI products for bikes*

**The VERY FIRST THING you should always do is look up the specific model of bike in the Givi Fitment list (included later in this catalogue), or visit [www.givi.it](http://www.givi.it) and search under the 'My Motorcycle' tab.**

Each specific bike listing will show the full range of items that are available for that model. Once you have found the appropriate mounting kit number (if available for that bike), then you can then choose which cases and other accessories will suit.

\*If the bike you are searching for does not have the appropriate product listed, you may have to use a universal item if it is viable.

## **Here is a breakdown of the Givi products that you will find over the following pages.**

### **Hard Luggage**

GIVI have a wide range of stylish cases to suit all needs – most with options like integrated stop light kits, backrests & internal soft bags. Even the cheapest models show Givi's level of quality, & offer quality, function & security that only Givi can provide.

There is a massive range of specific mounting racks, & there are also many cleverly designed universal mounting racks available.

\*Please consult the Givi fitment list for specific models available.

\*Universal mounting options are outlined over the following pages.

### **Engine / Crash Bars**

GIVI supply a large range of Engine / Crash Bars to provide protection, without compromising the look of the bike.

\*Please consult the Givi fitment list for the specific models available.



### **Cruiser Accessories**

GIVI have a range of Sissy Bars to suit Japanese Cruiser models. Most of these have a small removable pack-frame on them.

They also have a range of specific and universal windscreens for cruisers.

\*Please consult the Givi fitment list for the specific models available.



### **Windscreens**

GIVI make a wide range of specific 'spoilers', higher than OEM screens, adjustable screens, scooter, 'double bubble' sports screens & cruiser screens.

They also have a wide range of universal screens & semi-cockpits to suit a wide range of applications including naked bikes and cruisers.

\*Universal screens are in the following pages, and specific screens are in the fit list.



### **Soft Luggage**

GIVI have a large range of high quality soft luggage. Some products are also available with specific, or semi-specific fitting kits.

\*The soft luggage range is shown later in this catalogue.



\*For specific fitment listings, please consult the following pages, your Givi Catalogue or visit the [www.givi.it](http://www.givi.it) website and search under the 'My Motorcycle' tab.





## Givi Cases

**Givi cases use 3 different types of mounting plate systems. They have been designed to cope with different weight loads and applications to suit bikes and scooters.**

### MonoKEY

**Topcases & Panniers.** These are generally designed for larger bikes, & have larger volume and weight capacities.

\*To mount these cases, you must first purchase a fitting kit.

### MonoLOCK

**Topcases.** MonoLOCK cases are generally smaller/lighter cases that are designed with a budget, smaller bikes, and smaller volume and weight capacities in mind.

\*MonoLOCK cases are all supplied with a universal mounting plate and fit kit.

\*Please consult the GIVI fitment list to find the appropriate mounting racks for bikes BEFORE choosing cases.

### Colour Matched Cases

Some GIVI cases are available with painted lids or replacement lid panels.

We keep some basic colours in stock, but there are also some MODEL SPECIFIC colours listed in the GIVI fitment list, and on [www.givi.it](http://www.givi.it).

\*Some painted models and accessory part numbers below have been marked with #### where multiple colour choices are available.

## MonoKEY cases

### E55 Topcase – MonoKEY

E55N	55lt CASE BLACK
E55NT	55lt CASE <b>TECH</b> BLACK with SILVER REFLECTORS
E55G730	55lt CASE WITH <b>SILVER PAINTED LID</b>
E55N902	55lt CASE WITH <b>BLACK PAINTED LID</b>
<b>E55 ACCESSORIES</b>	
*C55 ####	SPARE <b>PAINTED LID PANEL</b> ONLY (choose colour)
E111	BACKREST FOR E55 BLK
E112	STOP LIGHT KIT FOR E55
E96	RACK FOR TOP OF E55 METAL
T468	INTERNAL SOFT BAG FOR GIVI CASES (EACH)
E113S	REMOTE CONTROL FOR E55



- 55lt volume.
- Fits 2 helmets.

E55 NT version with silver reflectors

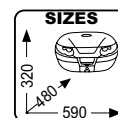



## MonoKEY cases (Continued)



- 52lt volume.
- Fits 2 helmets.

### TRK52N TREKKER Topcase – MonoKEY

TRK52N	52lt TREKKER CASE BLACK / ALLOY
--------	---------------------------------

#### TRK52 ACCESSORIES

E133	BACKREST FOR TRK52 BLK
E142	METAL TOP RACK FOR TRK52
E125	FOUR RING KIT TO MOUNT T10N ELASTIC NET
T10N	ELASTIC LUGGAGE NET WITH HOOKS
T468	INTERNAL SOFT BAG FOR GIVI CASES (EACH)
E113S	REMOTE CONTROL FOR E55



E133



E142



T468



### T457 Topcase / Trolley Bag

T457	GIVI TROLLET BAG WITH LEATHER TRIM 47lt
------	-----------------------------------------

- Can mount on MonoKEY OR MonoLOCK plates!
- 47lt volume.
- Stylish leather trimmed finish.
- Many clever pockets for laptop, documents & accessories.
- Supplied with a laptop bag!
- High quality extendable handle and trolley wheels.
- Rain cover.



### V47 Topcase – MonoKEY

V47NN	47lt CASE DELUXE BLACK
V47N	47lt CASE DELUXE WITH <b>ALLOY PANEL</b>
V47NT	47lt CASE DELUXE WITH <b>SILVER REFLECTORS</b>
V47G730	47lt CASE DELUXE WITH <b>SILVER PAINTED LID</b>
V47N902	47lt CASE DELUXE WITH <b>BLACK PAINTED LID</b>
V47R301	47lt CASE DELUXE WITH <b>RED PAINTED LID</b>

#### V47 ACCESSORIES

*C47 #####	SPARE <b>PAINTED LID PANEL ONLY</b> (choose colour)
E134	BACKREST FOR V47 BLACK
E135	STOP LIGHT KIT FOR V47 CASE
T468	INTERNAL SOFT BAG FOR GIVI CASES (EACH)



E134S



E135



T468





## MonoKEY cases (Continued)

### TRK46N Topcase / Pannier – MonoKEY

TRK46N	46lt CASE BLACK WITH ALLOY LID & TOP OPEN
<b>TRK46 ACCESSORIES</b>	
E118	BACKREST FOR TRK46N/TRK33N
E120	METAL RACK FOR TOP OF TRK46N/TRK33N
E125	FOUR RING KIT TO MOUNT T10N ELASTIC NET
T10N	ELASTIC LUGGAGE NET WITH HOOKS
T484	REMOVABLE SOFT BAG FOR TRK46N/TRK33N

\* TRK46N is slightly more suited to top box use because of its size. \* See TRK33N for matching side cases.



- 46lt volume.
- Fits 2 helmets.

\*For specific fitment listings, please consult the following pages, your Givi Catalogue or visit the [www.givi.it](http://www.givi.it) website and search under the 'My Motorcycle' tab.

### E45NJ Topcase – MonoKEY

E45NJ	45lt CASE BLACK
<b>E45NJ ACCESSORIES</b>	
E68	BACKREST FOR E36/E45 BLK
T468	INTERNAL SOFT BAG FOR GIVI CASES (EACH)

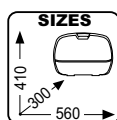

- 45lt volume.
- Fits 2 helmets.

### E41 KEYLESS Panniers – MonoKEY

E41NN	41lt PANNIERS (PAIR) BLACK
E41N	41lt PANNIERS (PAIR) MATT SILVER LID PANELS
E41G730	41lt PANNIERS (PAIR) GLOSS SILVER LID PANELS
E41N902	41lt PANNIERS (PAIR) GLOSS BLACK LID PANELS
<b>E41 ACCESSORIES</b>	
*E410 #####	PAINTED LIDS ONLY FOR E41 (choose colour)
T468	INTERNAL SOFT BAG FOR GIVI CASES (EACH)

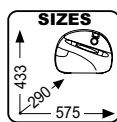

- 41lt volume.
- Fits 2 helmets.





## MonoKEY cases (Continued)



- 40lt volume.
- Fits 1 helmet.

### E360N Pannier / Topcase – MonoKEY

E360N	40lt CASE DELUXE BLACK
-------	------------------------

#### E360 ACCESSORIES

E83	BACKREST FOR E360/E50 BLK
E81	RACK FOR TOP OF E460/360 METAL
T468	INTERNAL SOFT BAG FOR GIVI CASES (EACH)

\*E360G730 (with painted lid) shown.



E83



E81



T468

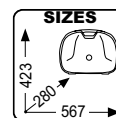

### E36NJ Pannier / Topcase – MonoKEY

E36NJ	36lt CASE BLACK
-------	-----------------

#### E36NJ ACCESSORIES

E68	BACKREST FOR E36/E45 BLK
T468	INTERNAL SOFT BAG FOR GIVI CASES (EACH)

\*Same as E45N – only smaller in depth – making it better for pannier use.

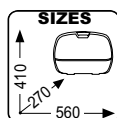

- 34lt volume.
- Fits 1 helmet.

### V35 Panniers – MonoKEY SIDE

V35N	34lt PANNIERS (PAIR) DELUXE BLACK
V35G730	34lt PANNIER (PAIR) WITH PAINTED SILVER LID

#### V35 ACCESSORIES

C35 #####	PAINTED LID PANELS ONLY FOR V35 (Choose colour)
T443	PAIR OF SOFT BAGS FOR INSIDE V35 CASES

\*V35 Panniers can only be mounted on bikes that have PLX Series frames available.

\*V35G730 (with painted lid) shown.



C35



T443

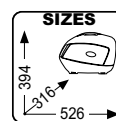



## MonoKEY cases (Continued)

### B33NMK Topcase – MonoKEY

E33NMK	33lt CASE BLACK
<b>E33NMK ACCESSORIES</b>	
E130	BACKREST FOR E33
C340 ###	PAINTED LID PANEL (CHOOSE COLOUR)



- 34lt volume.
- Fits 1 helmet.

### TRK33N Topcase / Pannier – MonoKEY

TRK33N	33lt CASE BLACK WITH ALLOY LID & TOP OPEN
<b>TRK33 ACCESSORIES</b>	
E118	BACKREST FOR TRK46N/TRK33N
E120	METAL RACK FOR TOP OF TRK46N/TRK33N
E125	FOUR RING KIT TO MOUNT T10N ELASTIC NET
T10N	ELASTIC LUGGAGE NET WITH HOOKS
T484	REMOVABLE SOFT BAG FOR TRK46N/TRK33N

\* TRK33N is slightly more suited to pannier use because of its size.

\* See TRK52N & TRK46N for matching top cases.

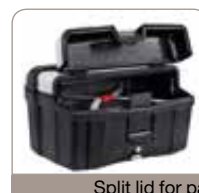

- 33lt volume.

Split lid for part opening option.

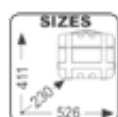

### E21 Panniers – MonoKEY

E21N	21lt SMALL PANNIERS (PAIR) BLACK
E21G730	21lt SMALL PANNIERS (PAIR) SILVER PAINTED LIDS
E21N902	21lt SMALL PANNIERS (PAIR) BLACK PAINTED LIDS

\*E21G730 (with painted lid) shown.

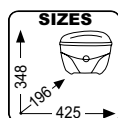

- 21lt volume.



## MonoLOCK Topcases

MonoLOCK cases are ALL TOPcases. They are generally smaller/lighter cases that are designed with a budget in mind – yet still offer Givi's world-leading quality. They generally suit smaller bikes, as they generally have smaller volume and lower weight capacities than MonoKEY cases.

\*All MonoLOCK cases are supplied with a universal plate and mount kit, but for many bikes the addition of a specific mounting kit is needed.



Supplied with universal mounting plate.

- 47lt volume.
- Fits 2 helmets.

\*E470G730 (with painted lid) shown.

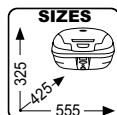

### E470 Topcase – MonoLOCK

E470N	TOPCASE 47lt + UNI PLATE BLACK
E470G730	T'CASE 47lt + UNI PLATE – <b>SILVER PAINTED LID</b>
E470N902	T'CASE 47lt + UNI PLATE – <b>BLACK PAINTED LID</b>
<b>E470 ACCESSORIES</b>	
C470 ####	SPARE <b>PAINTED LID PANEL</b> FOR E470
E110	BACKREST FOR E450 / E470
E94	STOPLIGHT KIT FOR E470
T468	REMOVABLE SOFT BAG



C470 ##



E110



E94



T468



Supplied with universal mounting plate.

- 39lt volume.
- Fits 1 helmet.

\*E370NT (with silver reflectors) shown.

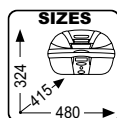

### E370 Topcase – MonoLOCK

E370N	TOPCASE 39lt + UNI PLATE – BLACK
E370B529	TOPCASE 39lt + UNI PLATE – <b>BLUE PAINTED LID</b>
E370G730	TOPCASE 39lt + UNI PLATE – <b>SILVER PAINTED LID</b>
E370N902	TOPCASE 39lt + UNI PLATE – <b>BLACK PAINTED LID</b>
E370R301	TOPCASE 39lt + UNI PLATE – <b>RED PAINTED LID</b>
<b>E370 ACCESSORIES</b>	
C370 ####	<b>PAINTED LID PANEL</b> FOR E370 (choose colour)
E109	BACKREST FOR E370 BLACK
E108	STOPLIGHT KIT FOR E370



C370####



E108



E109

\*For specific fitment listings, please consult the following pages, your Givi Catalogue or visit the [www.givi.it](http://www.givi.it) website and search under the 'My Motorcycle' tab.





## MonoLOCK cases (Continued)

### E340 Topcase – MonoLOCK

E340N	TOPCASE FLOW 34lt + TOP PLATE – BLACK
E340G730	TOPCASE 34lt + PLATE – <b>SILVER PAINTED LID</b>
<b>E340 ACCESSORIES</b>	
C340 #####	PAINTED LID PANEL FOR E340/E300 (choose colour)
E811	BACKREST FOR E340 BLACK

\*E340G730 (with painted lid) shown.

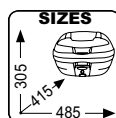

Supplied with universal mounting plate.

- 34lt volume.
- Fits 1 helmet.

### E300 Topcase – MonoLOCK

E300N	TOPCASE POINT 30lt + TOP PLATE – BLACK
E300B	TOPCASE POINT 30lt + TOP PLATE – <b>WHITE LID</b>
<b>E300 ACCESSORIES</b>	
C340 #####	PAINTED LID PANEL FOR E340/E300 (choose colour)
E103	BACKREST FOR E30 BLK

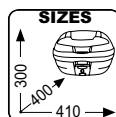

Supplied with universal mounting plate.

- 34lt volume.
- Fits 1 helmet.

## KEY SETS

Lock & Key sets can be supplied in single lock replacement, or in sets to 2 or 3 so panniers and topcases can all be matched and opened with a single key.

### Lock parts suit ALL Givi cases, except V47 and TRK52.

Z135	Blank key for Givi cases
Z140R	1 Key and Lock bush set for Givi cases
Z227	2 Matched Key and Lock bush set for Givi cases
Z228	3 Matched Key and Lock bush set for Givi cases



### “SECURITY LOCK” SETS

Thanks to their advanced lock BARREL & key design, Givi's Security Locks offer an added level of security.

#### SECURITY LOCKS ARE COMPATABLE WITH:

TRK52N – V47 – E470 – V46 – TRK46N – E370  
E340 – TRK33N – E340 – B33NMK – E300N2

#### \*SECURITY LOCKS ARE NOT COMPATIBLE WITH:

E55 – E45 – E41 – E360 – E36 – E21

SL101	1 Security Lock Set
-------	---------------------



SL102	2 Matched Security Lock Sets
-------	------------------------------



SL103	3 Matched Security Lock Sets
-------	------------------------------



\*For more spare part listings, please consult the following pages.



## Mounting Frames

GIVI utilises cleverly designed mounting racks to provide the strength and reliability required to carry appropriate volumes of luggage, while maintaining the style & look of the motorcycle. Most GIVI racks can be used in conjunction with each other to maximise luggage capacity.

Below, you will find an outline of the different types of racks that are used across the range.

\*THE MOUNTING SYSTEM REQUIRED WILL COMPLETELY DEPEND ON THE MODEL OF BIKE. Please refer to the GIVI Fitment list, or the 'My Motorcycle' section on [www.givi.it](http://www.givi.it) for specific part numbers to suit each bike.

## Mounts for Topcases

### Monorack

MONORACKS are set of side arms and brackets that use different top plates to enable the use of both MonoLOCK and MonoKEY cases.

\*There is also a universal version available (Part #1000F) for use on bikes that Givi do NOT make a specific rack for.

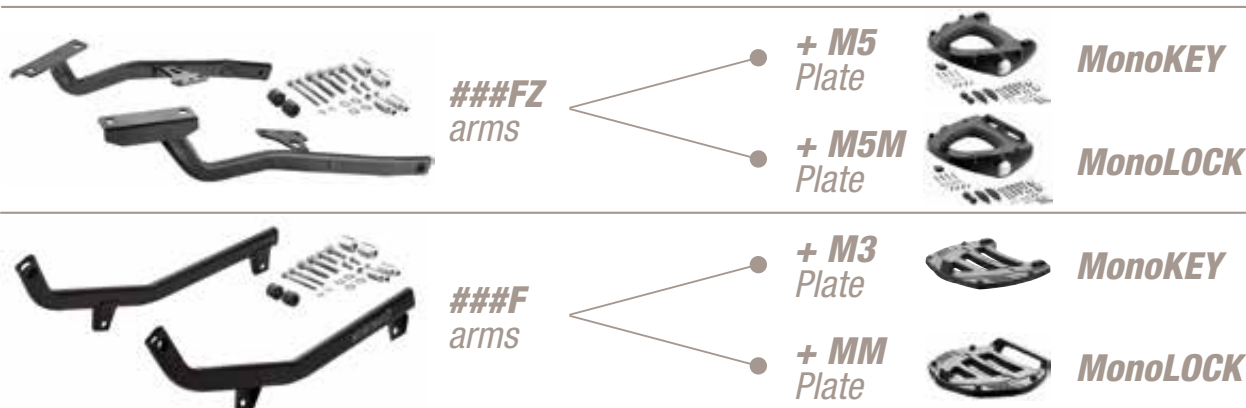

\*All GIVI Monoracks are automatically supplied with a MonoKEY plate unless a MonoLOCK case is ordered with the rack or it is specifically requested.



### Special Racks

SPECIAL RACKS are small specific mounting frames with top plates. Depending on the model of bike, some racks are available with a MonoKEY OR a MonoLOCK plate.

**SR### rack = MonoKEY** | **SR###M rack = MonoLOCK**



### Specific Plate

SPECIFIC PLATES are top plates with very simple / small mounting brackets. Depending on the model of bike, some racks are available with a MonoKEY OR a MonoLOCK plate.

**E### plate = MonoKEY** | **E###M plate = MonoLOCK**

### Universal Plates

GIVI supply Universal top plates for applications where there is an adequate mounting area on the bike for the plate to mount to.

**E250 = MonoKEY**  
**###FL arms = MonoKEY**

**\*Z113C = MonoLOCK**  
**###FL arms = MonoKEY**

\*Z113C is supplied with every MonoLOCK case.

\*For specific fitment listings, please consult the following pages, your Givi Catalogue or visit the [www.givi.it](http://www.givi.it) website and search under the 'My Motorcycle' tab.





# Mounts for Panniers

## Pannier Frames

PANNIER FRAMES are a set of specific tubular frames made with simplicity and strength in mind. They can be used in conjunction with GIVI topcase mounts to provide maximum luggage capacity.

**PL###**  
Pannier frames



**PLR###**  
Quick Release Pannier frames

**PLX###**  
Pannier frames ONLY FOR V35 cases.



**PLXR###**  
Quick Release Pannier frames

\*Only V35 Cases can be used on PLX and PLXR series frames.

## Quick Release Pannier Frames

**PLR### & PLXR###**

Quick Release Pannier frames are available for selected model bikes. They are designed so the main part of the frame can be quickly removed by a special key when they are not in use. This only leaves some small mounting lugs on the bike.



## Wingrack Frames

WINGRACK FRAMES are a generic frame that can be purchased for panniers & topcase combined, OR panniers only.

\*These frames must use a fit kit to mount to the bike.

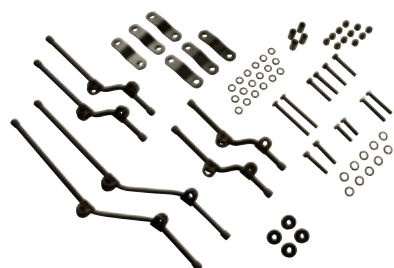

**Y###**  
Specific  
Fit Kit

OR

**Y127**  
Universal  
Fit Kit

+ N140  
Frame



3 Cases

+ N150  
Frame



2 Cases

\*For specific fitment listings, please consult the following pages, your Givi Catalogue or visit the [www.givi.it](http://www.givi.it) website and search under the 'My Motorcycle' tab.





## GIVI Sissy Bars / Backrests

GIVI's range of Sissy Bar / Backrests for Japanese cruisers have a classic design with a chromed finish to match and complete the look of the bike. Most are supplied with a small removable luggage carrier.

**Sissy Bar part numbers are designated with TS ###**

\*THE AVAILABILITY WILL COMPLETELY DEPEND ON THE MODEL OF BIKE.  
Please refer to the GIVI Fitment list, or the 'My Motorcycle' section on [www.givi.it](http://www.givi.it) for specific part numbers to suit each bike.



## GIVI Engine / Crash Bars

GIVI makes Engine / Crash Bars to suit a very wide range of road/trail, semi-faired bikes, naked bikes and cruisers. They are cleverly designed to provide strength & crash protection, while maintaining the look of the bike.

**Crash Bar part numbers are designated with TN ###**

\*THE AVAILABILITY WILL COMPLETELY DEPEND ON THE MODEL OF BIKE.  
Please refer to the GIVI Fitment list, or the 'My Motorcycle' section on [www.givi.it](http://www.givi.it) for specific part numbers to suit each bike.

## GIVI Windscreens

GIVI supply a wide range of specific windscreens and universal windscreens for almost all applications.

\*THE AVAILABILITY WILL COMPLETELY DEPEND ON THE MODEL OF BIKE.  
Please refer to the GIVI Fitment list, or the 'My Motorcycle' section on [www.givi.it](http://www.givi.it) for specific part numbers to suit each bike.



**DH###  
Screens**



**D###DB  
Screens**



**D###S  
Screens**



**Cruiser  
Screens**

## Specific Screens

GIVI have designed replacement screens to match with riders usage of bikes. On touring models, rider's needs are met by using taller screens, aerodynamic 'lips', or even adjustable screens. Specific fitting kits are supplied where required.

### AF### Airflow Adjustable Screens

GIVI has a range of adjustable 'AIRFLOW' screens to suit selected touring & scooter models. The height is easily adjusted by 12cm to suit riders preference by releasing two quick release toggles.



### Specific Naked Bike Screens

GIVI has a wide range of screens specifically designed to suit modern naked bikes. They use simple fitting kits, and complete the aggressive styling of today's naked bike designs.





## Universal Screens

GIVI have a large range of Universal Screens and universal 'semi-cockpit' screens to suit most models of bikes and cruisers. They are supplied with cleverly designed strong and reliable universal fitting kits that can be adapted to suit most bikes.



**A601**  
37h x 42w



**A602**  
40h x 53w



**A603**  
38h x 44w



**A604**  
38h x 45w



**A660**  
43h x 42w



**AF49**  
Adjustable  
41>  
53h x 52w



**A34  
+D45**  
49h x 50w



**A31  
+D45**  
60h x 62w



**A200**  
30h x 34w



**A210**  
37h x 35w



**A750**  
41h x 39w



**A755**  
36h x 45w



**A23+  
AS1002**  
39h x 41w



**A35N+  
AS100A2**  
55h x 47w

Luggage, Windscreens, Bike Accessories & Security





## GIVI Skid Plates

GIVI have a range of Skid Plates for selected adventure bikes. They have been specifically designed to achieve the best balance between protection, light weight, and looks.

RP5103	GIVI SKID PLATE ALLOY BMW F650/700/800 GS '08>
RP3101	GIVI SKID PLATE ALLOY SUZUKI DL650 L2 '11>
RP6403	GIVI SKID PLATE ALLOY TRIMPH TIGER 1200 '12>
RP2105	GIVI SKID PLATE ALLOY YAMAHA XT660Z '08>
RP2101	GIVI SKID PLATE ALLOY YAMAHA XT1200Z '10>

\*New models are getting made all the time.

Please consult the Givi fitment list, or check the 'My Motorcycle' section on [www.givi.it](http://www.givi.it) and search by bike model for the most up-to-date listings.



## GIVI Trekker Lights

GIVI's S310 Trekker Lights are a great addition to any adventure touring bike. They have high output halogen globes, and are designed to mount on any bar from 21>26mm in diameter – ideally mounted on to Givi Crash Bars. They are easily connected directly to the motorcycle's battery without any additional modifications to the bike's wiring, and are supplied with an on/off switch that can be mounted on the handlebars.



## GIVI S220 Cable Padlock

GIVI's S220 Cable Padlock is the perfect little cable unit for quickly locking items to your motorcycle. It has a 100cm long high tensile cable, a 4 digit combination lock, and push-button spring loaded cable retraction.

8.5cm long X 5.5cm wide





## GIVI Quick Release Phone / GPS

**GIVI's new QUICK RELEASE GPS Mounting System is the only way to carry your phone or GPS!**

- GPS section releases instantly with the push of a button so you can safely take your GPS / Phone with you.
- Swivel mounted for easy angle adjustment.
- Various sizes.
- Supplied with a rain cover

The clever universal bar mount is easy to fit, and the GPS / Phone holder releases at the push of a button.



\*Adaptor kit available for bikes without conventional handlebars (S951KIT2)

### S951



**All models supplied with a rain cover and a safety strap.**

### S952/S953/S954



#### S951



#### S952



#### S953



#### S954



Luggage, Windscreens, Bike Accessories & Security





## GIVI Soft Luggage

With the highest levels of quality and function in mind, **GIVI** has a wide range of 'Soft Luggage' for almost all applications. Some have ingeniously designed specific fitting fits (like the amazing Tanklock system), while others use magnets and highly adjustable straps to allow them to fit almost any bike on the market.

## Mounts for Topcases

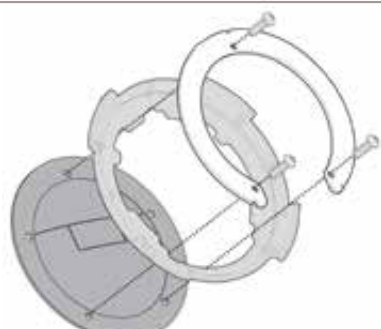

GIVI's TANKLOCK Mounting System is the biggest innovation in 'soft' luggage for many years.

- Eliminates the need for strap systems or magnets.
- The quickest, safest and most convenient tank bag mounting systems ever!
- No part of the bag touches your tank!!!

\*Givi Tanklock bags and BF## Flanges are sold separately.

**The simple mounting flange system quickly & easily bolts to your tank filler.**



The flange is barely noticeable on the bike!



Snap the bag in place!



Releases in one second!!!

### TPH02 (3D601)

VOLUME  
**4lt**



LENGTH	WIDTH	HEIGHT
25cm	24cm	14cm

### T489

VOLUME  
**14>18lt**



LENGTH	WIDTH	HEIGHT
35cm	27cm	14>18cm

### T491

VOLUME  
**17lt**



Curved base to suit adventure bike

LENGTH	WIDTH	HEIGHT
34cm	27cm	18cm

### T480

VOLUME  
**14>22lt**



LENGTH	WIDTH	HEIGHT
31cm	27cm	20>30cm

• Tanklock bags and BF## Flanges are sold separately.

\*See the following page for specific flange listings, or visit [www.givi.it](http://www.givi.it) and look under the soft luggage / tankbag section.



## Tanklock Flange Fitment List

MODEL - CC - YEAR	FLANGE
<b>APRILIA</b>	
RS125	BF02
Shiver 750 / Shiver GT 750 (07 > 09)	BF02
Shiver750 (10 > 12)	BF02
ETV 1000 Caponord (01 > 10)	BF02
<b>BENELLI</b>	
Cafè Racer 899 (10)	BF02
Cafè Racer 1130 (10)	BF02
Titanium (10)	BF02
Tornado Naked Tre 899 (10)	BF02
Tornado Naked Tre 899S (10)	BF02
Tornado Naked Tre R160 (10)	BF02
Tre 899 K / Tre 1130 K (06 > 11)	BF02
<b>BMW</b>	
F650 GS / F700 GS / F800 GS (08 > 13)	BF15
R1200 GS (08)	BF07
R1200 GS (09 > 11)	BF06
R1200 R (11 > 12)	BF06
K1200RS (00 > 04)	BF11
R1200 GS Adventure (09 > 12)	BF13
<b>CAGIVA</b>	
Mito 125	BF05
<b>DUCATI</b>	
Monster 696 - 796 - 1100 (08 > 12)	BF09
848 - 1098 - 1198 (07 > 12)	BF08
Monster 1100 Evo (12)	BF09
Multistrada 1200 (10 > 12)	BF11
Multistrada 1200 (13)	BF11
Ducati Monster S2R - S4R	BF08
<b>HONDA</b>	
CB 600 F Hornet / Hornet ABS (07 > 10)	BF03
CBF 600S / CBF 600N (04 > 12)	BF03
CBR 600 RR (05 > 06)	BF03
CBR 600 RR (07 > 09)	BF03
CBR 600 F (11 > 12)	BF03
Hornet 600 (11 > 12)	BF03
NT 700 Deauville (06 > 12)	BF03
XL 700 V Transalp (08 > 12)	BF03
VFR 800 VTEC (02 > 11)	BF03
CBR 1000 RR (08 > 12)	BF03
CB 1000 R (08 > 12)	BF03
CBF 1000 / CBF 1000 ST (10 > 12)	BF03
CBF 1000 (06 > 09)	BF03
VFR 1200 F (10 > 12)	BF03
Honda Crosstourer 1200 (12)	BF03
<b>KAWASAKI</b>	
Ninja 300 (13)	BF14
ER-6N / ER-6F 650 (05 > 08)	BF04
ER-6N / ER-6F 650 (09 > 11)	BF04

MODEL - CC - YEAR	FLANGE
ER-6N / ER-6F 650 (12)	BF04
Versys 650 (09 > 12)	BF04
ZX-6R (09 > 12)	BF04
Z 750 (04 > 12)	BF04
Versys 1000 (12)	BF04
Z 1000 (10 > 12)	BF04
Z 1000 SX (12)	BF04
ZX10R (10 > 12)	BF04
<b>KTM</b>	
Duke 125 (11 > 12)	BF12
<b>MV</b>	
Agusta Brutale 750 - 910 - 1078 (> 09)	BF05
F4 750-1000	BF05
<b>SUZUKI</b>	
GSR600 (06 > 12)	BF01
GSX-R 600/750 (09 > 12)	BF01
GSX650F (08 > 12)	BF01
Gladius 650 (09 > 12)	BF01
DL 650 V-Strom (04 > 11)	BF01
DL 650 V-Strom L2 (11 > 12)	BF01
GSF Bandit / GSF 850 Bandit S K9 (09 > 12)	BF01
GSR 750 (11 > 12)	BF01
DL 1000 V-Strom (01 > 11)	BF01
GSX-R1000 (09 > 12)	BF01
GSX1250F (10 > 12)	BF01
<b>TRIUMPH</b>	
Street Triple 675 (07 > 12)	BF02
Daytona 675	BF02
Tiger 800 / Tiger 800 XC (11 > 12)	BF02
Speed Triple 1050 (05 > 10)	BF02
Speed Triple 1050 (11 > 12)	BF02
Sprint ST 1050 (05 > 12)	BF02
Tiger 1050 (07 > 12)	BF02
Sprint GT 1050 (10 > 12)	BF02
Tiger Explorer 1200 (12)	BF02
<b>YAMAHA</b>	
FZ6/FZ6 600 Fazer (04 > 06)	BF05
FZ6 S2 / FZ6 600 Fazer S2 (07 > 11)	BF05
XJ6 / XJ6 Diversion 600 (09 > 12)	BF05
YZF R6 (06 > 12)	BF05
MT 03 600 (06 > 12)	BF05
FZ8 / Fazer 8 (10 > 12)	BF05
TDM 900 (02 > 12)	BF05
FZ1 (06 > 12)	BF05
FZ1 Fazer (06 > 12)	BF05
YZF R1 1000 (09)	BF05
YZF R1 1000 (10 > 12)	BF05
XT 1200Z Super Tenere (10 > 12)	BF05
FJR 1300 (06 > 12)	BF05
XJR 1300 (07 > 12)	BF05

• The above flanges suit the following Tanklock



**TPH02**



**T489**



**T491**



**T480**





## Tank Bags

### XS300 (T486)

VOLUME  
9>12lt



LENGTH	WIDTH	HEIGHT
31cm	20cm	18>23cm

### SV203 (T483)

VOLUME  
13>21lt



LENGTH	WIDTH	HEIGHT
35cm	24cm	16>25cm

### SV205 (T483)

VOLUME  
15>23lt



LENGTH	WIDTH	HEIGHT
30cm	25cm	20>31cm

SV205 supplied with a special harness to suit adventure bike tanks!



## Tail Bags

### EA107 (T464 / T477)

VOLUME  
33lt



LENGTH	WIDTH	HEIGHT
30cm	47cm	30cm

### SV202 (T470)

VOLUME  
18lt



LENGTH	WIDTH	HEIGHT
27cm	30cm	22cm

### XS301 (T485)

VOLUME  
17lt



LENGTH	WIDTH	HEIGHT
35cm	26cm	22cm

XS301 is supplied with a removable dry-bag inside!





## Panniers

### EA101

VOLUME  
19>25lt



LENGTH	WIDTH	HEIGHT
47cm	18>28cm	29cm

### SV200 (T479)

VOLUME  
29>39lt



LENGTH	WIDTH	HEIGHT
50cm	20>29cm	28cm

### XS302 (T474)

VOLUME  
26>35lt



LENGTH	WIDTH	HEIGHT
27cm	22>29cm	45cm

XS302 panniers  
are supplied  
with removable  
dry-bags inside!



## Waterproof Bags

### WP402 (TW02)

VOLUME  
30lt



LENGTH	WIDTH	HEIGHT
58cm	35cm	35cm

### WP400 (TW01)

VOLUME  
40lt



LENGTH	WIDTH	HEIGHT
60cm	32cm	34cm

### WP401 (TW04)

VOLUME  
80lt



LENGTH	WIDTH	HEIGHT
76cm	35cm	32cm





## Cruiser Bags

**CL501** (GP101)

VOLUME  
**13lt**



LENGTH	WIDTH	HEIGHT
37cm	22cm	20cm

**CL502** (GP102)

VOLUME  
**25lt**



LENGTH	WIDTH	HEIGHT
35cm	24cm	16>25cm

**CL503** (GP103)

VOLUME  
**13lt**  
EACH



LENGTH	WIDTH	HEIGHT
42cm	19cm	30cm



## Scooter Tunnel Bag

**EA105** (T496)

VOLUME  
**22lt**



LENGTH	WIDTH	HEIGHT
30cm	25cm	32cm





## Fitment List

MODEL	APPLICATION
-------	-------------

### APRILIA

#### RS 125

BF02	Specific flange for fitting the Tanklock tank bags
------	----------------------------------------------------

#### SCARABEO 125-200 (DA LUGLIO 11 > 12)

SR6701	Rear rack for <b>MONOLOCK</b> case to be combined with the plate included in the <b>MONOLOCK</b> top case
1000A + A154A	Specific screen, transparent 53 x 70 cm (H x W)

#### SPORTCITY 125-200-250 (04 > 08)

E316	Rear rack for <b>MONOLOCK</b> case to be combined with the plate included in the <b>MONOLOCK</b> top case
105A + A129A	Specific screen, transparent 66 x 67 cm (H x W)

#### SPORTCITY CUBE 125-200-300 (08 > 12)

E319	Specific rear rack for <b>MONOLOCK</b> ® top case
------	---------------------------------------------------

#### SCARABEO 250-300 (07 > 12)

E730	Rear rack for <b>MONOLOCK</b> case to be combined with the plate included in the <b>MONOLOCK</b> top case
E317	Rear rack for <b>MONOLOCK</b> case you must puncture the housing in arranged sections
130A + A148A	Specific screen, transparent 50 x 72 cm (H x W)

#### SHIVER 750 / SHIVER GT 750 (07 > 09)

BF02	Specific flange for fitting the Tanklock tank bags
------	----------------------------------------------------

#### SHIVER 750 (10 > 12)

6702FZ	Rack for <b>MONOKEY</b> or <b>MONOLOCK</b> top case
BF02	Specific flange for fitting the Tanklock tank bags

#### DORSODURO 750 (08 > 12)

SR6700M	Rear rack for <b>MONOLOCK</b> case you must puncture the housing in arranged sections
---------	---------------------------------------------------------------------------------------

### BENELLI

#### TRE 899 K / TRE 1130 K (06 > 12)

8700FZ	Specific rear rack for <b>MONOKEY</b> ® or <b>MONOLOCK</b> ® top case
PL8700	Pannier holder for <b>MONOKEY</b> cases you must move the indicators from their original position
BF02	Specific flange for fitting the Tanklock tank bags

### BMW

#### C 600 SPORT (12)

SR5105	Specific rear rack for <b>MONOKEY</b> ® top case
SR5105M	Specific rear rack for <b>MONOLOCK</b> ® top case
D5105ST	Transparent screen composed of three pieces 73, 5 x 73 cm (H x W)

#### C 650 GT (12)

SRA5106	Specific rear rack in aluminium for <b>MONOKEY</b> ® top case
PL5106	Pannier holder for <b>MONOKEY</b> cases it can be mounted only with the specific rear rack SRA5106
D5106ST	Transparent screen composed of three pieces 81 x 58 cm (H x W)

MODEL	APPLICATION
-------	-------------

### BMW (Continued)

#### F 650 CS SCARVER (02 > 06)

SR682M	Specific rear rack for <b>MONOLOCK</b> ® top case
--------	---------------------------------------------------

#### F 650 GS (00 > 03)

639F	Rack for <b>MONOKEY</b> or <b>MONOLOCK</b> top case compatible from august '00 / it is not compatible with the original sidecase holder
PL188	Specific pannier holder for <b>MONOKEY</b> ® side cases
D234S	Specific screen, smoked 41,1 x 34 cm (H x W)

#### F 650 GS (04 > 07)

SR685	Rack for <b>MONOKEY</b> top cases
PL188	Pannier holder
D331ST	Specific screen, 39,5 x 44 cm (H x W) *not mount with original guards

#### F 650 GS / F 700 GS / F 800 GS (08 > 13)

SRA5103	Rack in aluminium <b>MONOKEY</b> ® top case
SR5107	Rack for <b>MONOKEY</b> ® top case *Not compatible with the PL690
E194	Rack for <b>MONOKEY</b> top case only for F 650 GS / F 800 GS (08-11)
E194M	Rack for <b>MONOLOCK</b> top case only for F 650 GS / F 800 GS (08-11)
PL690	Pannier holder for <b>MONOKEY</b> mounted only with the specific plate E194 or E194M / only for F 650 GS / F 800 GS (08-13)
PLR5103	Specific rapid release side case holder for <b>MONOKEY</b> ® cases
BF15	Specific flange for fitting the Tanklock tank bags
333DT + D333KIT	Specific screen, transparent 44 x 46 cm (H x W)
5107DT + D5107KIT	Specific screen 50 x 49 cm (H x W) only for F 700 GS (13)
AF5107	Specific sliding wind-screen Airflow ONLY for BMW F700GS (13)
TN690	Specific engine guard -
TN5103	Specific engine guard - only for F800GS (13)
RP5103	Aluminium SKID PLATE

#### F 650 GS DAKAR (00 > 03)

639F	Rack for <b>MONOKEY</b> ® or <b>MONOLOCK</b> ® top case it is not compatible with the original sidecase holder
PL188	Specific pannier holder for <b>MONOKEY</b> ® side cases

#### G 650 GS (11)

SR685	Specific rear rack for <b>MONOKEY</b> top case
PL188	Specific pannier holder for <b>MONOKEY</b> ® side cases
D232S	Specific screen, smoked 43 x 41,5 cm (H x W)
D5101ST	Specific screen, transparent 41 x 39 cm (H x W)
TN5101	Specific engine guard

#### K75 750

E181	Specific rear rack for <b>MONOKEY</b> ® top case
------	--------------------------------------------------

For a more complete and current fitment list including less popular brands & models, please visit [www.givi.it](http://www.givi.it) and click on 'my motorcycle'.





MODEL	APPLICATION
<b>BMW (Continued)</b>	
<b>F 800 R (09 &gt; 12)</b>	
SRA691	Aluminium rack for <b>MONOKEY</b> top case can not be mounted with the original side-case
PLR693	Specific rapid release side case holder for <b>MONOKEY</b> cases
TN691	Specific engine guard
<b>F 800 S (06 &gt; 12)</b>	
687FZ	Specific rear rack for <b>MONOKEY</b> ® or <b>MONOLOCK</b> ® top case
PLX687	Specific pannier holder for V35 <b>MONOKEY</b> ® SIDE cases
D332ST	Specific screen, transparent 45 x 32 cm (H x W)
<b>F 800 ST (06 &gt; 12)</b>	
PLX687	Specific pannier holder for V35 <b>MONOKEY</b> ® SIDE cases
D332ST	Specific screen, transparent 45 x 32 cm (H x W)
<b>R 850 GS (94 &gt; 01)</b>	
PL189	Specific pannier holder for <b>MONOKEY</b> ® side cases
D231S	Specific screen, smoked 44,2 x 43,5 cm (H x W)
<b>R 850 R (95 &gt; 02)</b>	
635F	Rear rack for <b>MONOKEY</b> ® or <b>MONOLOCK</b> ® top case
<b>R 850 R (03 &gt; 07)</b>	
SR683	Rack for <b>MONOKEY</b> top case to be mounted only with the original side-case holder / it is not compatible with R850R Comfort
<b>S 1000 RR (12)</b>	
D5104S	Screen, smoked with logo GIVI-LCR Team 45 x 36 cm (H x W)
<b>K 100 1000 (90)</b>	
E181	Specific rear rack for <b>MONOKEY</b> ® top case
<b>K 1100 RS</b>	
E181	Specific rear rack for <b>MONOKEY</b> ® top case
<b>R 1100 GS (94 &gt; 99)</b>	
SR694	Specific rear rack for <b>MONOKEY</b> ® top case
PL189	Specific pannier holder for <b>MONOKEY</b> ® side cases
D231S	Specific screen, smoked 44,2 x 43,5 cm (H x W)
<b>R 1100 R (95 &gt; 01)</b>	
635F	Rack for <b>MONOKEY</b> ® or <b>MONOLOCK</b> ® top case is compatible with the original side case holder
<b>R 1100 RS (94 &gt; 98)</b>	
E183	Specific rear rack for <b>MONOKEY</b> ® top case to fit to the original rack
<b>R 1100 RT (96 &gt; 00)</b>	
E183	Specific rear rack for <b>MONOKEY</b> ® top case to fit to the original rack
<b>R 1100 S (98 &gt; 06)</b>	
681F	Rack for <b>MONOKEY</b> or <b>MONOLOCK</b> top case is compatible with the original side case holder

MODEL	APPLICATION
<b>BMW (Continued)</b>	
<b>R 1150 GS (00 &gt; 03)</b>	
SR694	Specific rear rack for <b>MONOKEY</b> ® top case
PL189	Specific pannier holder for <b>MONOKEY</b> ® side cases
D233S	Specific screen, smoked 48,5 x 36,6 cm (H x W)
<b>R 1150 R (01 &gt; 06)</b>	
SR683	Rack for <b>MONOKEY</b> top case - To be mounted only with the original side-case holder / not compatible with R850R Comfort
<b>R 1150 RT (01)</b>	
E183	Specific rear rack for <b>MONOKEY</b> ® top case
<b>R 1150 RT (02 &gt; 04)</b>	
E191	Specific rear rack for <b>MONOKEY</b> ® top case
D241ST	Specific screen, transparent 48 x 51 cm (H x W)
<b>K 1200 GT (03 &gt; 04)</b>	
680F	Rack for <b>MONOKEY</b> or <b>MONOLOCK</b> top case is compatible with the original side case holder
<b>K 1200 RS (00 &gt; 04)</b>	
680F	Rack for <b>MONOKEY</b> or <b>MONOLOCK</b> top case is compatible with the original side case holder
BF11	Specific flange for fitting the Tanklock tank bags
<b>K 1200 R (05 &gt; 08) / K 1300 R (09 &gt; 12)</b>	
SRA690	Aluminium rack for <b>MONOKEY</b> ® top case it can be fit with the original side-case / it does not allow the assembly of the stop light kit
PLXR691	Specific rapid release side case holder for <b>MONOKEY</b> ® cases
<b>K 1200 S (05 &gt; 08) / K 1300 S (09 &gt; 12)</b>	
PLR692	Specific rapid release side case holder for <b>MONOKEY</b> ® cases
D334S	Specific screen, smoked 42,2 x 42,5 cm (H x W)
<b>K 1200 GT / K 1300 GT (06 &gt; 10)</b>	
SRA693	Aluminium rack for <b>MONOKEY</b> ® top case it can be fit with the original side-case / it does not allow the assembly of the stop light kit
<b>R 1200 GS (04 &gt; 12)</b>	
SRA692	Rack for <b>MONOKEY</b> top case Compatible from '07 to '12 it can be fit with the original side-case / it does not allow the assembly of the stop light kit
SR689	Specific rear rack for <b>MONOKEY</b> ® top case is compatible with the original side case holder
SR684	Rack for <b>MONOKEY</b> ® top case Year '04 - '11 it is compatible with the original sidecase
PL684	Specific pannier holder for <b>MONOKEY</b> ® side cases
PLR684	Specific rapid release side case holder for <b>MONOKEY</b> ® cases
BF07	Flange for fitting the Tanklock tank bags - only R1200GS ('08)
BF13	Flange for fitting the Tanklock tank bags - only R1200GS ('09 > '12)
330DT + D330KIT	Specific screen, transparent 51,5 x 56,5 cm (H x W)

For a more complete and current fitment list including less popular brands & models, please visit [www.givi.it](http://www.givi.it) and click on 'my motorcycle'.



MODEL	APPLICATION
-------	-------------

#### BMW (Continued)

##### R 1200 GS (04 > 12) (Continued)

AF330	Sliding windscreen Max height 54 cm (12 cm of extension) width 54 cm
TN689	Specific engine guard

##### R 1200 GS (13)

SRA5108	Aluminium rack for <b>MONOKEY</b> ® top case It does not allow the assembly of the stop light kit or the remote control device on the case
SR5108	Specific rear rack for <b>MONOKEY</b> ® top case
PLR5108	Rapid release side case holder for <b>MONOKEY</b> ® cases you must move the indicators from their original position
BF11	Specific flange for fitting the Tanklock tank bags

##### R 1200 GS ADVENTURE (06 > 12)

SRA5102	Aluminium rack for <b>MONOKEY</b> ® top case it can be fit with the original side-case / it does not allow the assembly of the stop light kit
PL685	Specific pannier holder for <b>MONOKEY</b> ® side cases
BF13	Flange for Tanklock bags - Only for R1200GS Adventure ('09-'13)

##### R 1200 R (06 > 10)

688FZ	Rack for <b>MONOKEY</b> ® or <b>MONOLOCK</b> ® top case it is not compatible with the original sidecase holder /
PLX688	Pannier holder for V35 <b>MONOKEY</b> ® SIDE cases NEEDS 688FZ or PLX688KIT / it can't be mounted with the original top case
PLX688KIT	Kit to install the PLX688 without the specific rear rack 688FZ
147A + A147A	Specific screen, transparent 49,5 x 46 cm (H x W)

##### R 1200 R (11 > 12)

SR5100	Specific rear rack for <b>MONOKEY</b> ® top case
PLXR5100	Specific rapid release side case holder for <b>MONOKEY</b> ® cases
BF06	Specific flange for fitting the Tanklock tank bags
147A + A5100A	Specific screen, transparent 49,5 x 46 cm (H x W)
TN5100	Specific engine guard

##### R 1200 RT (05 > 12)

E193	Specific rear rack for <b>MONOKEY</b> ® top case
------	--------------------------------------------------

#### CAN AM

##### SPYDER 990 (08 > 12)

PLX770	Pannier holder for V35 <b>MONOKEY</b> ® SIDE cases you must move the indicators from their original position
D770ST	Specific screen, transparent 52 x 46 cm (H x W)

#### DUCTATI

##### MONSTER 696 / 796 / 1100 (08 > 12)

780FZ	Specific rear rack for <b>MONOKEY</b> ® or <b>MONOLOCK</b> ® top case
BF09	Specific flange for fitting the Tanklock tank bags
A780	Specific screen, smoked 34 x 40 cm (H x W)

MODEL	APPLICATION
-------	-------------

#### DUCTATI (Continued)

##### MONSTER S2R / S4R / S4RS 800 - 1000 (04 > 08)

BF08	Specific flange for fitting the Tanklock tank bags
------	----------------------------------------------------

##### ST 2 / ST 4 900 (97 > 01)

675F	Specific rear rack for <b>MONOKEY</b> ® or <b>MONOLOCK</b> ® top case it is not compatible with the original sidecase holder
------	------------------------------------------------------------------------------------------------------------------------------

##### ST 3 1000 (04 > 08)

675F	Specific rear rack for <b>MONOKEY</b> ® or <b>MONOLOCK</b> ® top case it is not compatible with the original sidecase holder
------	------------------------------------------------------------------------------------------------------------------------------

##### MULTISTRADA 620 / MULTISTRADA 1000 DS (03 > 06)

SR310	Specific rear rack for <b>MONOKEY</b> ® top case
-------	--------------------------------------------------

##### MULTISTRADA 620 / MULTISTRADA 1100 (06 > 09)

SR311	Specific rear rack for <b>MONOKEY</b> ® top case
-------	--------------------------------------------------

##### 848 - 1098 - 1198 (07 > 12)

BF08	Specific flange for fitting the Tanklock tank bags
------	----------------------------------------------------

##### STREETFIGHTER 848 - 1098 (09 > 12)

247N + A781A	Universal screen, black 29 x 28,5 cm (H x W)
--------------	----------------------------------------------

##### MONSTER 1100 EVO (11 > 12)

780FZ	Specific rear rack for <b>MONOKEY</b> ® or <b>MONOLOCK</b> ® top case
BF09	Specific flange for fitting the Tanklock tank bags
A780	Specific screen, smoked 34 x 40 cm (H x W)

##### MULTISTRADA 1200 (10 > 12)

SR312	Specific rear rack for <b>MONOKEY</b> ® top case
SRA7401	Aluminium rack for <b>MONOKEY</b> ® top case It does not allow the assembly of the stop light kit or the remote control device on the case
PLXR312	Specific rapid release side case holder for <b>MONOKEY</b> ® cases
PLR7401	Specific rapid release side case holder for <b>MONOKEY</b> ® cases
BF11	Specific flange for fitting the Tanklock tank bags
D272ST	Specific screen, transparent 60 x 47 cm (H x W)

##### MULTISTRADA 1200 (13)

SRA7401	Aluminium rack for <b>MONOKEY</b> ® top case It does not allow the assembly of the stop light kit or the remote control device on the case
SR312	Specific rear rack for <b>MONOKEY</b> ® top case
PLR7401	Specific rapid release side case holder for <b>MONOKEY</b> ® cases
PLXR312	Specific rapid release side case holder for <b>MONOKEY</b> ® cases
BF11	Specific flange for fitting the Tanklock tank bags
D7401ST	Specific screen, transparent 56 x 42 cm (H x W)
D7401NO	Specific screen, matt black 35 x 28 cm (H x W)
TN7401	Specific engine guard

#### GILERA

\*Please visit [www.givi.it](http://www.givi.it) and click on 'my motorcycle' for KYMCO fitment list

For a more complete and current fitment list including less popular brands & models, please visit [www.givi.it](http://www.givi.it) and click on 'my motorcycle'.







MODEL	APPLICATION
<b>HONDA</b>	
<b>LEAD 100 (03 &gt; 07)</b>	
259A + A259A	s Specific screen, transparent 48 x 47 cm (H x W)
<b>LEAD 110 (08 &gt; 12)</b>	
314A + A314A	Specific screen, transparent 52 x 66,5 cm (H x W)
<b>@ 125-150 (00 &gt; 03)</b>	
183A + A183A	Specific screen, transparent 67,9 x 66,5 cm (H x W)
<b>@ 125-150 (04 &gt; 08)</b>	
183A + A301A	Specific screen, transparent 67,9 x 66,5 cm (H x W)
<b>CBF 125 (09 &gt; 12)</b>	
SR157	Rack for <b>MONOLOCK</b> cases to be combined with the plate already included in the <b>MONOLOCK</b> ® top case
317DT + D317KIT	Specific screen, transparent 44,3 x 36 cm (H x W)
TN457	Specific engine guard
<b>CBR 125 (05 &gt; 10)</b>	
262FZ	Rack for <b>MONOKEY</b> ® or <b>MONOLOCK</b> ® top case we recommend mounting smaller cases <b>MONOLOCK</b>
<b>CBR 125 R (11 &gt; 12)</b>	
SR1103	Specific rear rack for <b>MONOLOCK</b> ® top case to be combined with the plate already included in the <b>MONOLOCK</b> ® top case
<b>PCX 125 (10 &gt; 12)</b>	
E231	Rack for <b>MONOLOCK</b> ® top case to be combined with the plate already included in the <b>MONOLOCK</b> ® top case / you must puncture the housing in arranged sections
D322ST	Specific screen, transparent, 59,5 x 44 cm (H x W)
D322S	Specific screen, smoked, 59,5 x 44 cm (H x W)
323DT + D323KIT	Specific screen, transparent 82 x 58 cm (H x W)
<b>SH 125-150 (01 &gt; 04)</b>	
186A + A168A	Specific screen, transparent 58 x 68 cm (H x W)
You can fit a <b>MONOLOCK</b> ® top-case using the universal plate included.	
<b>SH 125I-150I (05 &gt; 08)</b>	
E219	Specific rear rack for <b>MONOLOCK</b> ® top case
311A + A311A	Specific screen, transparent 62 x 67,5 cm (H x W)
313A + A311A	Specific screen, transparent 55 x 66 cm (H x W)
<b>SH 125I-150I (09 &gt; 12)</b>	
E227	Specific rear rack for <b>MONOLOCK</b> ® top case
311A + A315A	Specific screen, transparent 62 x 67,5 cm (H x W)
313A + A315A	Specific screen, transparent 55 x 66 cm (H x W)
<b>SH 125I-150I ABS (12 &gt; 13)</b>	
E227	Specific rear rack for <b>MONOLOCK</b> top case to be combined with the plate already included in the <b>MONOLOCK</b> ® top case
1117A + A1117A	Specific screen, transparent

MODEL	APPLICATION
<b>HONDA (Continued)</b>	
<b>S-WING 125-150 (07 &gt; 12)</b>	
E224	Specific rear rack for <b>MONOLOCK</b> top case to be combined with the plate already included in the <b>MONOLOCK</b> ® top case
D312ST	Specific screen, transparent 89 x 54 cm (H x W)
<b>CBF 250 (04 &gt; 06)</b>	
261FZ	Specific rear rack for <b>MONOKEY</b> ® or <b>MONOLOCK</b> ® top case
<b>CBF 250 (07 &gt; 08)</b>	
264FZ	Specific rear rack for <b>MONOKEY</b> ® or <b>MONOLOCK</b> ® top case
<b>CBR 250 R (11 &gt; 12)</b>	
SR1103	Specific rear rack for <b>MONOLOCK</b> top case to be combined with the plate already included in the <b>MONOLOCK</b> ® top case
<b>FORZA 250 (05 &gt; 07)</b>	
E220	Specific rear rack for <b>MONOKEY</b> ® top case in order to fix you must remove the original backrest
E220M	Specific rear plate for <b>MONOLOCK</b> ® case in order to fix you must remove the original backrest
D306ST	Specific screen, transparent 73 x 61,5 cm (H x W)
<b>FORZA 250 X / EX (08 &gt; 12)</b>	
E226	Specific rear rack for <b>MONOKEY</b> ® top case it is necessary to puncture the housing behind the saddle
E226M	Specific rear plate for <b>MONOLOCK</b> ® case it is necessary to puncture the housing behind the saddle
315DT + D315KIT	Specific screen, transparent 84 x 57,4 cm (H x W)
<b>SH 300I (07 &gt; 10)</b>	
E223	Specific rear rack for <b>MONOLOCK</b> ® top case to be combined with the plate already included in the <b>MONOLOCK</b> ® top case
307A + A307A	Specific screen, transparent with serigraphy 58,5 x 68 cm (H x W)
308A + A307A	Specific screen, transparent with serigraphy 52 x 66,5 cm (H x W)
AF308	Sliding wind-screen. Max height 48cm (12cm extension) width 67cm
<b>SH 300I (11 &gt; 12)</b>	
E223	Specific rear rack for <b>MONOLOCK</b> ® top case to be combined with the plate already included in the <b>MONOLOCK</b> ® top case
307A + A1100A	Specific screen, transparent with serigraphy 58,5 x 68 cm (H x W)
308A + A1100A	Specific screen, transparent with serigraphy 52 x 66,5 cm (H x W)
AF1100	Sliding windscreen. Max height 48cm (12cm extension) width 67cm
<b>SILVER WING 400 (06 &gt; 09)</b>	
SR19	Specific rear rack for <b>MONOKEY</b> ® top case you must puncture the original case holder
SR19M	Specific rear rack for <b>MONOLOCK</b> ® top case you must puncture the original case holder

For a more complete and current fitment list including less popular brands & models, please visit [www.givi.it](http://www.givi.it) and click on 'my motorcycle'.



MODEL	APPLICATION
-------	-------------

#### HONDA (Continued)

##### SILVER WING 400 (06 > 09) (Continued)

214DT + D214KIT	Specific screen, transparent 63 x 60 cm (H x W)
AF214	Sliding wind-screen. Max height 57cm (12cm extension) width 59cm

##### SW-T 400 - 600 (09 > 12)

SR19	Specific rear rack for <b>MONOKEY</b> ® top case you must puncture the original case holder
SR19M	Specific rear rack for <b>MONOLOCK</b> ® top case you must puncture the original case holder
D318ST	Specific screen, transparent, 89 x 67 cm (H x W)
AF318	Sliding windscreen. Max height 78cm (12cm of extension) width 66cm

##### CB 500 (97 > 05) / CB 500S (00 > 05)

250F	Specific rear rack for <b>MONOKEY</b> ® or <b>MONOLOCK</b> ® top case
------	-----------------------------------------------------------------------

##### CBF 500 (04 > 12)

260FZ	Specific rear rack for <b>MONOKEY</b> ® or <b>MONOLOCK</b> ® top case
PL174	Specific pannier holder for <b>MONOKEY</b> ® side cases
PLX174	Specific pannier holder for V35 cases it can be mounted without the specific rear rack 260FZ using the PLX174KIT
PLXR174	Specific rapid release side case holder for <b>MONOKEY</b> ® cases
PLX174KIT	Specific kit to install the PLX174 without the specific rear rack 260FZ
TN450	s Specific engine guard

##### CBF 600S/ CBF 600N (04 > 12)

260FZ	Specific rear rack for <b>MONOKEY</b> ® or <b>MONOLOCK</b> ® top case
PL174	Specific pannier holder for <b>MONOKEY</b> ® side cases
PLX174	Specific pannier holder for V35 cases it can be mounted without the specific rear rack 260FZ using the PLX174KIT
PLXR174	Specific rapid release side case holder for <b>MONOKEY</b> ® cases
PLX174KIT	Specific kit to install the PLX174 without the specific rear rack 260FZ
BF03	Specific flange for fitting the Tanklock tank bags
D303ST	Specific screen, transparent 54 x 39,5 cm (H x W)
TN369	s Specific tubular engine guard - UP TO '07
TN456	Specific tubular engine guard - '08>

##### CBR 600 F (97 > 98)

249F	Specific rear rack for <b>MONOKEY</b> ® or <b>MONOLOCK</b> ® top case
------	-----------------------------------------------------------------------

##### CBR 600 F (99 > 09)

252F	Specific rear rack for <b>MONOKEY</b> ® or <b>MONOLOCK</b> ® top case
------	-----------------------------------------------------------------------

##### CBR 600 F (11 > 12)

1102FZ	Specific rear rack for <b>MONOKEY</b> ® or <b>MONOLOCK</b> ® top case
--------	-----------------------------------------------------------------------

MODEL	APPLICATION
-------	-------------

#### HONDA (Continued)

##### CBR 600 F (11 > 12) (Continued)

1102KIT	Specific kit to install the PLX1102 / TE1102 without the rack 1102FZ
PLX1102	Pannier holder for V35 cases it can be mounted without the specific rear rack 1102FZ using the 1102KIT
BF03	Specific flange for fitting the Tanklock tank bags
1105D + D1105KIT	Specific screen, smoked 39,5 x 36 cm (H x W)

##### CBR 600 RR (05 > 06)

BF03	Specific flange for fitting the Tanklock tank bags
------	----------------------------------------------------

##### CBR 600 RR (07 > 09)

BF03	Specific flange for fitting the Tanklock tank bags
------	----------------------------------------------------

##### HORNET / S (98 > 02)

162FZ	Specific rear rack for <b>MONOKEY</b> ® or <b>MONOLOCK</b> ® top case
-------	-----------------------------------------------------------------------

##### HORNET (03 > 06)

258FZ	Specific rear rack for <b>MONOKEY</b> ® or <b>MONOLOCK</b> ® top case
-------	-----------------------------------------------------------------------

##### HORNET / HORNET ABS (07 > 10)

263FZ	Specific rear rack for <b>MONOKEY</b> ® or <b>MONOLOCK</b> ® top case
PLX176	Pannier holder for V35 cases it can be mounted only with the specific rear rack 263FZ / you must move the indicators from their original position
BF03	Specific flange for fitting the Tanklock tank bags
A309	Specific screen, smoked 33,5 x 40,5 cm (H x W) complete with specific fitting kit / only for CB 600 F Hornet
TN453	Specific engine guard

##### HORNET 600 (11 > 12)

1102FZ	Specific rear rack for <b>MONOKEY</b> ® or <b>MONOLOCK</b> ® top case
PLX1102	Pannier holder for V35 cases it can be mounted without the specific rear rack 1102FZ using the 1102KIT
1102KIT	Specific kit to install the PLX1102 / TE1102 without the 1102FZ
BF03	Specific flange for fitting the Tanklock tank bags
A1102	Specific screen, smoked 28,5 x 36 cm (H x W)
TN453	Specific engine guard

##### SILVER WING 600 / ABS (01 > 09)

SR19	Specific rear rack for <b>MONOKEY</b> ® top case plate included / you must puncture the original case holder
SR19M	Specific rear rack for <b>MONOLOCK</b> ® top case you must puncture the original case holder
214DT + D214KIT	Specific screen, transparent 63 x 60 cm (H x W)
AF214	Sliding windscreen. Max height 57cm (12cm extension) width 59cm

For a more complete and current fitment list including less popular brands & models, please visit [www.givi.it](http://www.givi.it) and click on 'my motorcycle'.





MODEL	APPLICATION
<b>HONDA (Continued)</b>	
<b>NT 650 V DEAUVILLE (98 &gt; 05)</b>	
SR15	Specific rear rack for <b>MONOKEY</b> ® top case
SR15M	Specific rear rack for <b>MONOLOCK</b> ® top case
D201S	Specific screen, smoked 45 x 40,3 cm (H x W)
<b>XL 650V TRANSALP (00 &gt; 07)</b>	
E213	Specific rear rack for <b>MONOKEY</b> ® top case
PL167	Specific pannier holder for <b>MONOKEY</b> ® side cases
D209S	Specific screen, smoked 56 x 36 cm (H x W)
TN366	Specific engine guard
<b>DN-01 700 (08 &gt; 12)</b>	
265FZ	Specific rear rack for <b>MONOKEY</b> ® or <b>MONOLOCK</b> ® top case
PLX204	Pannier holder for V35 cases it can be mounted only with the specific rear rack 265FZ
D316S	Specific screen, smoked 66 x 45 cm (H x W)
<b>INTEGRA 700 (12)</b>	
1109FZ	Specific rear rack for <b>MONOKEY</b> ® or <b>MONOLOCK</b> ® top case
PLX1109	Pannier holder for V35 cases it can be mounted without the specific rear rack 1109FZ using the 1109KIT
PLX1120	Pannier holder for V35 cases it can be mounted only with the original rear rack
PL1109	Pannier holder for <b>MONOKEY</b> cases it can be mounted without the specific rear rack 1109FZ using the 1109KIT
1109KIT	kit to install PL1109 / PLX1109 / TE1109 without 1109FZ
D1109ST	Specific screen, transparent 72 x 69 cm (H x W)
<b>NC 700 S (12)</b>	
1111FZ	Specific rear rack for <b>MONOKEY</b> ® or <b>MONOLOCK</b> ® top case
PL1111	Specific pannier holder for <b>MONOKEY</b> ® side cases it can be mounted without the specific rear rack 1111FZ using the 1111KIT
PLX1111	Pannier holder for V35 cases it can be mounted without the specific rear rack 1111FZ using the 1111KIT
1111KIT	kit to install PL1111 / PLX1111 / TE1111 without 1111FZ
D1112S	Specific screen, smoked 31 x 36 cm (H x W)
TN1111	Specific engine guard
<b>NC 700 X (12)</b>	
1111FZ	Specific rear rack for <b>MONOKEY</b> ® or <b>MONOLOCK</b> ® top case
PL1111	Specific pannier holder for <b>MONOKEY</b> ® side cases it can be mounted without the specific rear rack 1111FZ using the 1111KIT
PLX1111	Pannier holder for V35 cases it can be mounted without the specific rear rack 1111FZ using the 1111KIT
1111KIT	kit to install PL1111 / PLX1111 / TE1111 without the 1111FZ

MODEL	APPLICATION
<b>HONDA (Continued)</b>	
<b>NC 700 X (12) (Continued)</b>	
D1111ST	Specific screen, transparent 49,5 x 41 cm (H x W)
TN1111	Specific engine guard
<b>NT 700 DEAUVILLE (06 &gt; 12)</b>	
E221	Specific rear rack for <b>MONOKEY</b> ® top case
E221M	Specific rear plate for <b>MONOLOCK</b> ® case
BF03	Specific flange for fitting the Tanklock tank bags
D307ST	Specific screen, transparent 49 x 46,5 cm (H x W)
<b>XL 700V TRANSALP (08 &gt; 12)</b>	
E225	Specific rear rack for <b>MONOKEY</b> ® top case
E225M	Specific rear plate for <b>MONOLOCK</b> ® case
PL203	Specific pannier holder for <b>MONOKEY</b> ® side cases
BF03	Specific flange for fitting the Tanklock tank bags
D313S	Specific screen, smoked 44,5 x 37 cm (H x W)
TN455	Specific engine guard
<b>VT 750S (10 &gt; 12)</b>	
A35 + AS122A2	Specific screen, transparent 54,9 x 46,8 cm (H x W)
A23 + AS122A2	Specific screen, transparent 38,8 x 41 cm (H x W)
TS808	Backrest with detachable small luggage carrier, chromed
<b>VT SHADOW 750 (04 &gt; 12)</b>	
A23 + AS121A2	Universal screen, transparent 38,8 x 41 cm (H x W)
A41N + AS300A2	Universal screen, 53,7 x 51,6 cm (H x W)
TS806	Backrest with detachable small luggage carrier
<b>VT SHADOW SPIRIT 750 (07 &gt; 10)</b>	
A23 + AS100A2	Universal screen, 38,8 x 41 cm (H x W)
A35N + AS100A2	Universal screen, 54,9 x 46,8 cm (H x W)
A41N + AS300A2	Universal screen, 53,7 x 51,6 cm (H x W)
TS807	Backrest with detachable small luggage carrier
<b>CROSSRUNNER 800 (11 &gt; 12)</b>	
1104FZ	Specific rear rack for <b>MONOKEY</b> ® or <b>MONOLOCK</b> ® top case
PLXR1104	Specific rapid release side case holder for <b>MONOKEY</b> ® cases
PLX1104	Pannier holder for V35 cases it can be mounted without the specific rear rack 1104FZ using the 1104KIT / you must move the indicators from their original position
1104KIT	kit to install the PLX1104 without the specific rear rack 1104FZ
1104DT + D1104KIT	Specific screen, transparent 43,5 x 48 cm (H x W)
<b>VFR 800 (98 &gt; 01)</b>	
257FZ	Specific rear rack for <b>MONOKEY</b> ® or <b>MONOLOCK</b> ® top case

For a more complete and current fitment list including less popular brands & models, please visit [www.givi.it](http://www.givi.it) and click on 'my motorcycle'.





MODEL	APPLICATION
-------	-------------

#### HONDA (Continued)

##### VFR 800 (98 > 01) (Continued)

PL257	Specific pannier holder for <b>MONOKEY</b> ® side cases it can be mounted only with the specific rear rack 257FZ
D200S	Specific screen, smoked 46 x 42 cm (H x W)

##### VFR 800 VTEC (02 > 11)

166FZ	Specific rear rack for <b>MONOKEY</b> ® or <b>MONOLOCK</b> ® top case
PL166	Specific pannier holder for <b>MONOKEY</b> ® side cases
PLX166	Specific pannier holder for V35 <b>MONOKEY</b> ® SIDE cases
PLXR166	Specific rapid release side case holder for <b>MONOKEY</b> ® cases
BF03	Specific flange for fitting the Tanklock tank bags
D217S	Specific screen, smoked 52 x 43 cm (H x W)

##### CB 900 HORNET (02 > 07)

256FZ	Specific rear rack for <b>MONOKEY</b> ® or <b>MONOLOCK</b> ® top case
PL256	s Specific pannier holder for <b>MONOKEY</b> ® side cases
240A + A257A	Universal screen, smoked 33 x 36,5 cm

##### CB 1000 R (08 > 12)

266FZ	Specific rear rack for <b>MONOKEY</b> ® or <b>MONOLOCK</b> ® top case
BF03	Specific flange for fitting the Tanklock tank bags
247A + A1101A	Universal screen, smoked 29 x 28,5 cm (H x W)
247N	Specific screen, black 29 x 28,5 cm (H x W) - 2011>

##### CBF 1000 / ABS (06 > 09)

260FZ	Specific rear rack for <b>MONOKEY</b> ® or <b>MONOLOCK</b> ® top case
PL174	Specific pannier holder for <b>MONOKEY</b> ® side cases
PLX174	Specific pannier holder for V35 cases it can be mounted without the specific rear rack 260FZ using the PLX174KIT
PLXR174	Specific rapid release side case holder for <b>MONOKEY</b> ® cases
PLX174KIT	Specific kit to install the PLX174 without the specific rear rack 260FZ
BF03	Specific flange for fitting the Tanklock tank bags
D303ST	Specific screen, transparent 54 x 39,5 cm (H x W)
TN452	Specific engine guard

##### CBF 1000 / CBF 1000 ST (10 > 12)

SR777	Rack for <b>MONOKEY</b> ® top case You must remove the grabrails, they are reproduced by the rack itself / is compatible with the original side case holder
SR777M	Rack for <b>MONOLOCK</b> ® top case you must remove the grabrails, they are reproduced by the rack itself / is compatible with the original side case holder
PLXR208	Specific rapid release side case holder for <b>MONOKEY</b> ® cases it can be mounted only with the specific rear rack SR777 / SR777M or 777KIT
PL208	Specific pannier holder for <b>MONOKEY</b> ® side cases

MODEL	APPLICATION
-------	-------------

#### HONDA (Continued)

##### CBF 1000 / CBF 1000 ST (10 > 12) (Continued)

777KIT	kit to install the PL208 / PLXR208 without SR777 / SR777M
BF03	Specific flange for fitting the Tanklock tank bags
D320ST	Specific screen, transparent 49 x 42,5 cm (H x W)
TN460	Specific engine guard

##### CBR 1000 RR (08 > 09)

BF03	Specific flange for fitting the Tanklock tank bags
------	----------------------------------------------------

##### CBR 1000 RR (12)

D1113S	Screen, smoked with logo GIVI-LCR Team 38 x 32 cm (H x W)
--------	-----------------------------------------------------------

##### VTR 1000 F (97 > 04)

251F	Specific rear rack for <b>MONOKEY</b> ® or <b>MONOLOCK</b> ® top case
------	-----------------------------------------------------------------------

##### XL 1000V VARADERO (99 > 02)

E212	Specific rear rack for <b>MONOKEY</b> ® top case
PL164	Specific pannier holder for <b>MONOKEY</b> ® side cases
D203S	Specific screen, smoked 62,4 x 55 cm (H x W)
D203ST	Specific screen, transparent 62,4 x 55 cm (H x W)
TN365	Specific engine guard

##### XL 1000V VARADERO / ABS (03 > 06)

E212	Specific rear rack for <b>MONOKEY</b> ® top case
PL170	Specific pannier holder for <b>MONOKEY</b> ® side cases
D300S	Specific screen, smoked 60 x 48 cm (H x W)
D300ST	Specific screen, transparent 60 x 48 cm (H x W)
TN367	Specific engine guard

##### XL 1000V VARADERO / ABS (07 > 12)

E222	Specific rear rack for <b>MONOKEY</b> ® top case
PL177	Specific pannier holder for <b>MONOKEY</b> ® side cases
PLX177	Specific pannier holder for V35 <b>MONOKEY</b> ® SIDE cases
D300S	Specific screen, smoked 60 x 48 cm (H x W)
D300ST	Specific screen, transparent 60 x 48 cm (H x W)
TN454	Specific engine guard

##### CB 1100 (13)

SR118	Specific rear chromed rack for <b>MONOLOCK</b> ® or <b>MONOKEY</b> ® top case to be combined with the E250 <b>MONOKEY</b> ® plate or with the plate already included in the <b>MONOLOCK</b> ® top cases
-------	---------------------------------------------------------------------------------------------------------------------------------------------------------------------------------------------------------

##### CBR 1100 XX (97 > 09)

248F	Specific rear rack for <b>MONOKEY</b> ® or <b>MONOLOCK</b> ® top case
Y158	Specific rack for <b>MONOKEY</b> ® top case and side cases need N140 / N150
DH196	Specific screen, smoked 42,6 x 62 cm (H x W)

##### ST 1100 PAN EUROPEAN

E190	Specific rear rack for <b>MONOKEY</b> ® top case
D184S	Specific screen, smoked 46,5 x 40,5 cm (H x W)

##### CROSSTOURER 1200 (12)

SR1110	Specific rear rack for <b>MONOKEY</b> ® top case
--------	--------------------------------------------------

For a more complete and current fitment list including less popular brands & models, please visit [www.givi.it](http://www.givi.it) and click on 'my motorcycle'.





MODEL	APPLICATION
-------	-------------

#### **HONDA** (Continued)

##### **CROSSTOURER 1200 (12)** (Continued)

PLR1110	Specific rapid release side case holder for <b>MONOKEY®</b> cases
PLXR1110	Specific rapid release side case holder for <b>MONOKEY®</b> cases
BF03	Specific flange for fitting the Tanklock tank bags
D1110ST	Specific screen, transparent 51 x 42 cm (H x W)
AF1110	Specific sliding wind-screen. Maximum height 53 cm (12 cm of extension) width 41 cm

complete with specific fitting kit / to be mounted instead of the original screen

TN1110	Specific engine guard It is not compatible with versions equipped with automatic gears / we recommend fitting by a qualified mechanic
RP1110	Oil carter protector in Aluminium

##### **VFR 1200 F (10 > 12)**

267FZ	Specific rear rack for <b>MONOKEY®</b> or <b>MONOLOCK®</b> top case A larger grab rail for the passenger is included, you must remove the original grab rails / is compatible with the original side case holder
PLX209	Pannier holder for V35 cases it can be mounted without the specific rear rack 267FZ using the 267KIT
267KIT	Specific kit to install the PLX209 without the specific rear rack 267FZ
BF03	Specific flange for fitting the Tanklock tank bags
D321S	Specific screen, smoked 40 x 40 cm (H x W)

##### **CB 1300 / CB 1300 S (03 > 09)**

259FZ	Specific rear rack for <b>MONOKEY®</b> or <b>MONOLOCK®</b> top case
TN451	Specific engine guard

##### **CB 1300 S (10 > 12)**

268FZ	Specific rear rack for <b>MONOKEY®</b> or <b>MONOLOCK®</b> top case
BF03	Specific flange for fitting the Tanklock tank bags
D324S	Specific screen, smoked 56 x 36 cm (H x W)
TN451	Specific engine guard

##### **PAN EUROPEAN ST 1300 (02 > 12)**

E215	Specific rear rack for <b>MONOKEY®</b> top case
------	-------------------------------------------------

#### **KAWASAKI**

##### **NINJA 250 R (08 > 12)**

4107FZ	Specific rear rack for <b>MONOKEY®</b> or <b>MONOLOCK®</b> top case
D4107S	Screen, smoked with logo GIVI-LCR Team 46 x 31 cm (H x W)

##### **NINJA 300 (13)**

4108FZ	Specific rear rack for <b>MONOKEY®</b> or <b>MONOLOCK®</b> top case
BF14	Specific flange for fitting the Tanklock tank bags
D4108S	Screen, smoked with logo GIVI-LCR Team 42 x 34 cm (H x W)

MODEL	APPLICATION
-------	-------------

#### **KAWASAKI** (Continued)

##### **ER 5 500 (98 > 00)**

432F	Specific rear rack for <b>MONOKEY®</b> or <b>MONOLOCK®</b> top case
------	---------------------------------------------------------------------

##### **ER 5 500 (01 > 07)**

440F	Specific rear rack for <b>MONOKEY®</b> or <b>MONOLOCK®</b> top case
------	---------------------------------------------------------------------

##### **ER 6N / ER 6F 650 (05 > 08)**

445FZ	Specific rear rack for <b>MONOKEY®</b> or <b>MONOLOCK®</b> top case
PLX445	Specific pannier holder for V35 <b>MONOKEY®</b> SIDE cases it can be mounted only with the specific rear rack 445FZ
BF04	Specific flange for fitting the Tanklock tank bags
D404S	Specific screen, smoked 59,5 x 35,5 cm (H x W)
245N + A445A	Universal screen, black 33,5 x 29 cm (H x W) only for ER-6N

##### **ER-6N / ER-6F 650 (09 > 11)**

449FZ	Specific rear rack for <b>MONOKEY®</b> or <b>MONOLOCK®</b> top case
-------	---------------------------------------------------------------------

You need to remove the handle bar of the scooter to install it

PLX449	Specific pannier holder for V35 cases it can be mounted without the specific rear rack 449FZ using the PLX449KIT / you must remove the original grabrails
PLX449KIT	Specific kit to install the PLX449 without the specific rear rack 449FZ
BF04	Specific flange for fitting the Tanklock tank bags
247N + A448A	Specific screen, black 29 x 28,5 cm (H x W) only for ER-6N
D409S	Specific screen, smoked 44 x 35 cm (H x W)

##### **ER-6N / ER-6F 650 (12)**

4104FZ	Specific rear rack for <b>MONOKEY®</b> or <b>MONOLOCK®</b> top case
PLX4104	Specific pannier holder for V35 <b>MONOKEY®</b> SIDE cases
BF04	Specific flange for fitting the Tanklock tank bags
A4104	Specific screen, smoked 32 x 30 cm (H x W)
D4104S	Specific screen, smoked 50 x 40 cm (H x W)

##### **KLR 650 ENDURO (07 > 12)**

E581	Specific rear rack for <b>MONOKEY®</b> top case
E581M	Specific rear plate for <b>MONOLOCK®</b> case
PL448	Specific pannier holder for <b>MONOKEY®</b> side cases
408D + D480KIT	Specific screen, smoked 54 x 35 cm (H x W)
TN421	Specific engine guard

##### **VERSYS 650 (06 > 09)**

447FZ	Specific rear rack for <b>MONOKEY®</b> or <b>MONOLOCK®</b> top case
PL447	Pannier holder for <b>MONOKEY®</b> side cases it can be mounted without the specific rear rack 447FZ using the PLX447KIT

For a more complete and current fitment list including less popular brands & models, please visit [www.givi.it](http://www.givi.it) and click on 'my motorcycle'.



MODEL	APPLICATION
-------	-------------

#### KAWASAKI (Continued)

##### VERSYS 650 (06 > 09) (Continued)

PLX447	Pannier holder for V35 cases it can be mounted without the specific rear rack 447FZ using the PLX447KIT / you must move the indicators from their original position
PLX447KIT	Kit to install the PL447 / PLX447 without the 447FZ
D405ST	Specific screen, transparent 46 x 44,5 cm (H x W)

##### VERSYS 650 (10 > 12)

451FZ	Specific rear rack for <b>MONOKEY®</b> or <b>MONOLOCK®</b> top case
PLR450	Specific rapid release side case holder for <b>MONOKEY®</b> cases it can be mounted without the rear rack 451FZ using the 450KIT
PLXR450	Specific rapid release side case holder for <b>MONOKEY®</b> cases it can be mounted without the rear rack 451FZ using the 450KIT
450KIT	Specific kit to install the PLR450 / PLXR450 without the specific rear rack 451FZ
D410ST	Specific screen, transparent 48 x 37 cm (H x W)
TN422	Specific engine guard

##### ZR 7 / ZR 7 S 750 (99 > 04)

436F	Specific rear rack for <b>MONOKEY®</b> or <b>MONOLOCK®</b> top case
------	---------------------------------------------------------------------

##### Z 750 (04 > 06)

443FZ	Specific rear rack for <b>MONOKEY®</b> or <b>MONOLOCK®</b> top case
402D + D402KIT	Specific screen, smoked 41 x 38,5 cm (H x W)

##### Z 750 S (05 > 07)

444FZ	Specific rear rack for <b>MONOKEY®</b> or <b>MONOLOCK®</b> top case
-------	---------------------------------------------------------------------

##### Z 750 (07 > 12)

448FZ	Specific rear rack for <b>MONOKEY®</b> or <b>MONOLOCK®</b> top case
BF04	Specific flange for fitting the Tanklock tank bags
A446	Specific screen, smoked 34 x 34 cm (H x W)

##### Z 800 (13)

4109FZ	Specific rear rack for <b>MONOKEY®</b> or <b>MONOLOCK®</b> top case
A4109	Specific screen, smoked 28 x 38 cm (H x W)

##### VN 800 CLASSIC (96 > 02)

A36 + AS126A2	Specific screen, transparent 40,7 x 41 cm (H x W)
A37N + AS126A2	Specific screen, transparent 54 x 47,2 cm (H x W)
TS835	Specific chromed backrest - 2000 > 2002

##### W 800 (11 > 12)

SR4101 *	Specific rear rack for <b>MONOLOCK®</b> or <b>MONOKEY®</b> top case to be combined with the E250 <b>MONOKEY</b> or with the plate already included in the <b>MONOLOCK®</b> top cases
PL4101	Specific pannier holder for <b>MONOKEY®</b> side cases

MODEL	APPLICATION
-------	-------------

#### KAWASAKI (Continued)

##### W 800 (11 > 12) (Continued)

A4101	Specific screen, smoked 37 x 33,5 cm (H x W)
TN4101CR	Specific engine guard, chromed

##### VN 900 CUSTOM / CLASSIC (06 > 12)

PL4102	Specific pannier holder for <b>MONOKEY®</b> side cases
A36 + AS128A2	Specific screen, transparent 40,7 x 41 cm (H x W)
A37N + AS128A2	Specific screen, transparent 54 x 47,2 cm (H x W)
A23 + AS100A2	Universal screen, transparent 38,8 x 41 cm (H x W)
A35N + AS100A2	Universal screen, transparent 54,9 x 46,8 cm (H x W)
TS836	Backrest with detachable small luggage carrier

##### GTR 1000

E128	Specific rear rack for <b>MONOKEY®</b> top case
D74S	s Specific screen, smoked 48,2 x 53,5 cm (H x W)

##### KLX 1000 (04 > 10)

\*SEE SUZUKI DL1000 LISTING

##### VERSYS 1000 (12)

SR4105	Specific rear rack for <b>MONOKEY®</b> top case
SR4105M	Specific rear rack for <b>MONOLOCK®</b> top case
SRA4105	Specific rear rack in aluminium for <b>MONOKEY®</b> top case
PLR4105	Specific rapid release side case holder for <b>MONOKEY®</b> cases you must move the indicators from their original position

PLXR4105	Specific rapid release side case holder for <b>MONOKEY®</b> cases
BF04	Specific flange for fitting the Tanklock tank bags
D4105ST	Specific screen, transparent 49 x 48 cm (H x W)
AF4105	Sliding windscreen. Max height 52cm (12cm extension), width 48 cm
TN4105	Specific engine guard

##### Z 1000 (03 > 06)

442FZ	Specific rear rack for <b>MONOKEY®</b> or <b>MONOLOCK®</b> top case
D401S	Specific screen, smoked 41 x 26,5 cm (H x W)

##### Z 1000 (07 > 09)

448FZ	Specific rear rack for <b>MONOKEY®</b> or <b>MONOLOCK®</b> top case
A447	Specific screen, smoked cm 34 x 34 cm (H x W)

##### Z 1000 (10 > 12)

450FZ	Specific rear rack for <b>MONOKEY®</b> or <b>MONOLOCK®</b> top case
BF04	Specific flange for fitting the Tanklock tank bags
A449	Specific screen, smoked 42 x 36 cm (H x W)

##### Z 1000 SX (11 > 12)

4100FZ	Specific rear rack for <b>MONOKEY®</b> or <b>MONOLOCK®</b> top case not compatible with the original sidecase holder
--------	----------------------------------------------------------------------------------------------------------------------

For a more complete and current fitment list including less popular brands & models, please visit [www.givi.it](http://www.givi.it) and click on 'my motorcycle'.







MODEL	APPLICATION
<b>KAWASAKI</b> (Continued)	
<b>Z 1000 SX (11 &gt; 12)</b> (Continued)	
PLXR4100	Specific rapid release side case holder for <b>MONOKEY</b> ® cases it can be mounted without the specific rear rack 4100FZ using the 4100KIT
4100KIT	Kit to install the PLXR4100 without the specific rear rack 4100FZ
BF04	Specific flange for fitting the Tanklock tank bags
4100D + D4100KIT	Specific screen, smoked 56 x 37 cm (H x W)
<b>ZRX 1100 / ZRX 1100 S (97 &gt; 01)</b>	
433F	Specific rear rack for <b>MONOKEY</b> ® or <b>MONOLOCK</b> ® top case
D174S	Specific screen, smoked 36,2 x 32,1 cm (H x W)
<b>ZZR 1100 (93 &gt; 01)</b>	
422F	Specific rear rack for <b>MONOKEY</b> ® or <b>MONOLOCK</b> ® top case
<b>ZZR 1200 (02 &gt; 05)</b>	
441FZ	Specific rear rack for <b>MONOKEY</b> ® or <b>MONOLOCK</b> ® top case
PL441	Specific pannier holder for <b>MONOKEY</b> ® side cases it can be mounted only with the specific rear rack 441FZ
<b>ZRX 1200 (02)</b>	
433F	Specific rear rack for <b>MONOKEY</b> ® or <b>MONOLOCK</b> ® top case
<b>ZRX 1200 R (02)</b>	
433F	Specific rear rack for <b>MONOKEY</b> ® or <b>MONOLOCK</b> ® top case
D174S	Specific screen, smoked 36,2 x 32,1 cm (H x W)
<b>ZRX 1200 S (01 &gt; 02)</b>	
433F	Specific rear rack for <b>MONOKEY</b> ® or <b>MONOLOCK</b> ® top case
<b>GTR 1400 (07 &gt; 12)</b>	
SR410	Specific rear rack for <b>MONOKEY</b> ® top case
D407ST	Specific screen, transparent 58 x 53 cm (H x W)
<b>ZZR 1400 / ZX 14 (06 &gt; 11)</b>	
PLX446	Specific pannier holder for V35 <b>MONOKEY</b> ® SIDE cases
D406S	s Specific screen, smoked 43,5 x 37 cm (H x W)
<b>ZZR 1400 (12)</b>	
4106FZ	Specific rear rack for <b>MONOKEY</b> ® or <b>MONOLOCK</b> ® top case
D4106S	Specific screen, smoked 42 x 36 cm (H x W)
<b>KTM</b>	
<b>DUKE 690 (12)</b>	
7702FZ	Specific rear rack for <b>MONOKEY</b> ® or <b>MONOLOCK</b> ® top case
245A + A7702A	Universal screen, smoked 33,5 x 29 cm (H x W)
245N + A7702A	Universal screen, black 33,5 x 29 cm (H x W)

MODEL	APPLICATION
<b>KTM</b> (Continued)	
<b>ADVENTURE 950 / 990 (03 &gt; 12)</b>	
E650M	Specific rear plate for <b>MONOLOCK</b> ® case
SR7700	Specific rear rack for <b>MONOKEY</b> ® top case
PL650	Specific pannier holder for <b>MONOKEY</b> ® side cases
<b>990 SMT (09 &gt; 12)</b>	
SRA750	Specific rear rack in aluminium for <b>MONOKEY</b> ® top case
PLR750	Specific rapid release side case holder for <b>MONOKEY</b> ® cases
D750S	Specific screen, smoked 49 x 41 cm (H x W)
<b>KYMKO</b>	
*Please visit <a href="http://www.givi.it">www.givi.it</a> and click on 'my motorcycle' for KYMKO fitment list	
<b>MOTO GUZZI</b>	
*Please visit <a href="http://www.givi.it">www.givi.it</a> and click on 'my motorcycle' for MOTO GUZZI fitment list	
<b>PIAGIO / VESPA</b>	
<b>FLY 50-100-125-150 (04 &gt; 11)</b>	
SR104	Specific rear rack for <b>MONOLOCK</b> ® top case
107A + A110A	Specific screen, transparent 50,8 x 66 cm (H x W)
<b>LIBERTY 50-125-150-200 (02 &gt; 08)</b>	
E342	Specific rear rack for <b>MONOLOCK</b> ® top case
SR103	s Specific rear rack for <b>MONOLOCK</b> ® top case only for 125-150-200 cc version / to be combined with the plate already included in the <b>MONOLOCK</b> ® top case
107A + A107A	Specific screen, transparent 50,8 x 66 cm (H x W)
<b>LIBERTY S 50-125-200 (06 &gt; 12)</b>	
SR107	Rack for <b>MONOLOCK</b> ® top case it is necessary to remove the original grab handle / to be combined with the plate already included in the <b>MONOLOCK</b> ® top case
<b>LIBERTY 50-125-150 (09 &gt; 12)</b>	
E342	Specific rear rack for <b>MONOLOCK</b> ® top case
SR132	Rack for <b>MONOLOCK</b> ® top case to be combined with the plate already included in the <b>MONOLOCK</b> ® top case
107A + A107A	Specific screen, transparent 50,8 x 66 cm (H x W)
<b>TYPHOON 50-125 (11 &gt; 12)</b>	
SR5602	Specific rear rack for <b>MONOLOCK</b> ® top case
288A + A5602A	Specific screen, transparent 56 x 71,5 cm (H x W)
<b>VESPA LX 50-125-150 (05 &gt; 13)</b>	
SR105	Specific rear rack for <b>MONOLOCK</b> ® top case to be combined with the plate already included in the <b>MONOLOCK</b> ® top case
104A + A104A	Specific screen, transparent 51,5 x 69,5 cm (H x W)
<b>VESPA S 50-125-150 (07 &gt; 12)</b>	
SR105	Specific rear rack for <b>MONOLOCK</b> ® top case

For a more complete and current fitment list including less popular brands & models, please visit [www.givi.it](http://www.givi.it) and click on 'my motorcycle'.



MODEL	APPLICATION
-------	-------------

#### PIAGIO / VESPA (Continued)

##### ZIP 50-125 (00 > 12)

SR56 *	Rack for <b>MONOLOCK</b> or <b>MONOKEY</b> top case - to be combined with the E250 <b>MONOKEY</b> plate or with the plate already included in the <b>MONOLOCK</b> ® top cases
--------	-------------------------------------------------------------------------------------------------------------------------------------------------------------------------------

##### MP3 125-250-300-400 (06 > 11)

##### MP3 YOURBAN 125-300 (11 > 12)

SR5600	Specific rear rack for <b>MONOKEY</b> ® top case
SR5600M	Specific rear rack for <b>MONOLOCK</b> ® top case
5600DT + D5600KIT	Specific screen, transparent 67 x 74 cm (H x W)
AF5600	Sliding windscreen. Max height 63cm (12 m extension) width 74cm
D5600ST	Specific screen, transparent 57 x 44,5 cm (H x W)

##### VESPA 125-200 GRANTURISMO (03 > 08)

104A + A104A	Specific screen, transparent 51,5 x 69,5 cm (H x W)
--------------	-----------------------------------------------------

##### VESPA GTS 125-300 SUPER (08 > 12)

SR131	Rack for <b>MONOLOCK</b> ® top case to be combined with the plate already included in the <b>MONOLOCK</b> ® top case
104A + A104A	Specific screen, transparent 51,5 x 69,5 cm (H x W)

##### X7 EVO 125I-300I (09 > 12)

SR133	Specific rear rack for <b>MONOLOCK</b> ® top case to be combined with the plate already included in the <b>MONOLOCK</b> ® top case
D503ST	Specific screen, transparent 62 x 56 cm (H x W)

##### X-EVO 125-250-400 (07 > 11)

SR102	Specific rear rack for <b>MONOKEY</b> ® top case
SR102M	Specific rear rack for <b>MONOLOCK</b> ® top case
D500ST	Specific screen, transparent 80 x 60 cm (H x W)

##### VESPA GTS 250 (06 > 12)

104A + A104A	Specific screen, transparent 51,5 x 69,5 cm (H x W)
--------------	-----------------------------------------------------

##### MP3 TOURING 300 - 400 (11) / MP3 BUSINESS 500 (12) / MP3 SPORT 500 (12)

SR134	"Folding" specific rear rack for <b>MONOKEY</b> ® top case Allows hardware to be raised in order to fully open the rear trunk
SR134M	"Folding" specific rear rack for <b>MONOLOCK</b> ® top case Allows hardware to be raised in order to fully open the rear trunk
SR108	Rack for <b>MONOKEY</b> ® top case complete with polyurethane backrest / in order to fix you must remove the original backrest
SR108M	Rack for <b>MONOLOCK</b> ® top case complete with polyurethane backrest / in order to fix you must remove the original backrest
D5601ST	Specific screen, transparent 75 x 65 cm (H x W)
AF5601	Sliding windscreen. Max height 67cm (12cm extension) width 65cm

MODEL	APPLICATION
-------	-------------

#### SUZUKI

##### BURGMAN 125-200 K7-K8-K9-L0-L1-L2 (06 > 12)

SR118	Rack for <b>MONOLOCK</b> ® top case you must puncture the housing in arranged sections / to be combined with the plate already included in the <b>MONOLOCK</b> ® top case
SR117M	Specific rear rack for <b>MONOLOCK</b> ® top case you must remove the grabrails, they are reproduced by the rack itself
267DT + D267DT	Specific screen, transparent 88,5 x 65,5 cm (H x W)
D268ST	Specific screen, transparent with serigraphy 72 x 67 cm (H x W)
SR111	Specific rear rack for <b>MONOKEY</b> ® top case
SR111M	Specific rear rack for <b>MONOLOCK</b> ® top case
156D + D156KIT	Specific screen, smoked 72,5 x 79,5 cm (H x W)

##### AN 250-400 BURGMAN (03 > 06)

SR115	Specific rear rack for <b>MONOKEY</b> ® top case
D258ST	Specific screen, transparent 80 x 71 cm (H x W)

##### TU 250X (97 > 04)

A601	Universal screen, bronze 36,9 x 42,5 cm (H x W)
------	-------------------------------------------------

##### GW250 (INAZUMA 250) (12 > 13)

SR3103	Rack for <b>MONOLOCK</b> ® top case to be combined with the plate already included in the <b>MONOLOCK</b> ® top case
PL3103	Pannier holder for E21 side cases it can be mounted only with the specific rear rack SR3103

##### AN 400 BURGMAN TYPE-S (05)

D258ST	Specific screen, transparent 80 x 71 cm (H x W)
--------	-------------------------------------------------

##### BURGMAN 400 K7-K8-K9-L0-L1-L2 (06 > 12)

E531	Specific rear rack for <b>MONOKEY</b> ® top case it is necessary to puncture the housing behind the saddle
E531M	Specific rear rack for <b>MONOLOCK</b> ® top case it is necessary to puncture the housing behind the saddle
266DT + D266KIT	Specific screen, transparent 84 x 68 cm (H x W)
AF266	Sliding windscreen. Max height 81cm (12cm extension) width 67cm

##### GS 500 E (01 > 07) / GS 500 F (04)

526F	Specific rear rack for <b>MONOKEY</b> ® or <b>MONOLOCK</b> ® top case
------	-----------------------------------------------------------------------

##### GSF 600 BANDIT / S (00 > 04)

522F	Specific rear rack for <b>MONOKEY</b> ® or <b>MONOLOCK</b> ® top case
PL522	Specific pannier holder for <b>MONOKEY</b> ® side cases
D252S	Specific screen, smoked 44,8 x 39,7 cm (H x W)
TN392	Specific engine guard

##### GSR 600 (06 > 11)

SR116	Specific rear rack for <b>MONOKEY</b> ® top case
SR116M	Specific rear rack for <b>MONOLOCK</b> ® top case
PLX538	Pannier holder for V35 cases it can be mounted only with the specific rear rack SR116 / SR116M

For a more complete and current fitment list including less popular brands & models, please visit [www.givi.it](http://www.givi.it) and click on 'my motorcycle'.



MODEL	APPLICATION
<b>SUZUKI (Continued)</b>	
<b>GSR 600 (06 &gt; 11) (Continued)</b>	
BF01	Specific flange for fitting the Tanklock tank bags
245A + A167A	Universal screen, smoked 33,5 x 29 cm (H x W) only for '06-'07
245N + A167A	Universal screen, black 33,5 x 29 cm (H x W) only for '06-'07
247A + A170A	Universal screen, smoked 29 x 28,5 cm (H x W) only for '08-'11
247N + A170A	Specific screen, black 29 x 28,5 cm (H x W) only for '08-'11
TN535	Specific engine guard
<b>GSX 600 F (98 &gt; 02)</b>	
518F	Specific rear rack for <b>MONOKEY®</b> or <b>MONOLOCK®</b> top case
<b>GSX 600 F (03 &gt; 06)</b>	
530FZ	Specific rear rack for <b>MONOKEY®</b> or <b>MONOLOCK®</b> top case
<b>GSX R 600 / 750 (08 &gt; 10)</b>	
BF01	Specific flange for fitting the Tanklock tank bags
<b>AN 650 BURGMAN EXECUTIVE (02 &gt; 12)</b>	
E529	Specific rear rack for <b>MONOKEY®</b> top case in order to fix you must remove the original backrest
E529M	Specific rear rack for <b>MONOLOCK®</b> top case in order to fix you must remove the original backrest
D257ST	Specific screen, 80 x 72 cm (H x W) compatible with '02-'04
D263ST	Specific screen, 78,5 x 72 cm (H x W) for models having electrically adjustable screen / compatible from '05
<b>DL 650 V-STROM (04 &gt; 11)</b>	
E528	Specific rear rack for <b>MONOKEY®</b> top case
E528M	Rack for <b>MONOLOCK®</b> case to be combined with the plate already included in the <b>MONOLOCK®</b> top case
PL532	Specific pannier holder for <b>MONOKEY®</b> side cases
PLR532	Specific rapid release side case holder for <b>MONOKEY®</b> cases
PLX532	Specific pannier holder for V35 cases
BF10	Specific flange for fitting the Tanklock tank bags
D260ST	Specific screen, transparent 57 x 48 cm (H x W)
AF260	Sliding windscreen. Max height 65cm (12cm extension) width 44cm
TN532	Specific engine guard
<b>DL 650 V-STROM L2-L3 (11 &gt; 13)</b>	
SR3101	Specific rear rack for <b>MONOKEY®</b> top case
SR3101M	Rack for <b>MONOLOCK®</b> top case to be combined with the plate already included in the <b>MONOLOCK®</b> top case
SRA3101	Specific rear rack in aluminium for <b>MONOKEY®</b> top case, black
PL3101	Specific pannier holder for <b>MONOKEY®</b> side cases
PLR3101	Specific rapid release side case holder for <b>MONOKEY®</b> cases

MODEL	APPLICATION
<b>SUZUKI (Continued)</b>	
<b>DL 650 V-STROM L2-L3 (11 &gt; 13) (Continued)</b>	
PLX3101	Specific pannier holder for V35 cases
PL3101CAM	Specific pannier holder for Trekker Outback <b>MONOKEY®</b> CAM-SIDE
BF01	Specific flange for fitting the Tanklock tank bags
AF3101	Sliding windscreen. Max height 56cm (12cm extension) width 43cm
3101DT + D3101KIT	Specific screen, transparent 52 x 46 cm (H x W)
TN532	Specific engine guard
TN3101	Specific engine guard
RP3101	Oil carter protector in Aluminium
<b>GLADIUS 650 (09 &gt; 12)</b>	
SR121	Specific rear rack for <b>MONOKEY®</b> top case you must remove the grabrails, they are reproduced by the rack itself
SR121M	Specific rear rack for <b>MONOLOCK®</b> top case you must remove the grabrails, they are reproduced by the rack itself
PLX540	Specific pannier holder for V35 <b>MONOKEY®</b> SIDE cases
BF01	Specific flange for fitting the Tanklock tank bags
A172	Specific screen, smoked 29,5 x 30,5 cm (H x W)
A172S	Specific screen, black and grey 29,5 x 30,5 cm (H x W)
<b>GSF 650 BANDIT / BANDIT S / BANDIT ABS (05 &gt; 06)</b>	
539FZ	Specific rear rack for <b>MONOKEY®</b> or <b>MONOLOCK®</b> top case
PL534	Pannier holder for <b>MONOKEY</b> side cases you must move indicators from there original position / only for without ABS version
D262S	Specific screen, smoked 45,7 x 36,5 cm (H x W) for semi faired version
<b>GSF 650 BANDIT / GSF 650 BANDIT S K7-K8 (07 &gt; 11)</b>	
539FZ	Specific rear rack for <b>MONOKEY®</b> or <b>MONOLOCK®</b> top case
PL539	Specific pannier holder for <b>MONOKEY®</b> side cases
PLX539	Specific pannier holder for V35 <b>MONOKEY®</b> SIDE cases
245N + A168A	Universal screen, black 33,5 x 29 cm (H x W) it will be necessary to remove the original painted trim above the headlight / it requires the fitting of 245N painted black internally as not to reflect the light
D262S	Specific screen, smoked 45,7 x 36,5 cm (H x W)
TN3102	Specific engine guard
<b>GSF 650 BANDIT / GSF 650 BANDIT S K9-L0-L1-L2 (09 &gt; 12)</b>	
540FZ	Specific rear rack for <b>MONOKEY®</b> or <b>MONOLOCK®</b> top case
PLXR541	Specific rapid release side case holder for <b>MONOKEY®</b> cases
BF01	Specific flange for fitting the Tanklock tank bags
TN3102	Specific engine guard

For a more complete and current fitment list including less popular brands & models, please visit [www.givi.it](http://www.givi.it) and click on 'my motorcycle'.





MODEL	APPLICATION
<b>SUZUKI (Continued)</b>	
<b>GSX 650F (08 &gt; 12) / GSX 1250F (10 &gt; 12)</b>	
539FZ	Specific rear rack for <b>MONOKEY®</b> or <b>MONOLOCK®</b> top case
PL539	Specific pannier holder for <b>MONOKEY®</b> side cases
PLX539	Specific pannier holder for V35 <b>MONOKEY®</b> SIDE cases
BF01	Specific flange for fitting the Tanklock tank bags
D270S	Specific screen, smoked 45 x 38,5 cm (H x W)
<b>SV 650 / SV 650 S (99 &gt; 02)</b>	
521FL	Specific rear rack for <b>MONOKEY®</b> top case
<b>SV 650 / SV 650 S (03 &gt; 08)</b>	
529FZ	Specific rear rack for <b>MONOKEY®</b> or <b>MONOLOCK®</b> top case
<b>GSX 750 (98 &gt; 02)</b>	
517F	Specific rear rack for <b>MONOKEY®</b> or <b>MONOLOCK®</b> top case
TN392	Specific engine guard
<b>GSX 750 F (98 &gt; 02)</b>	
518F	Specific rear rack for <b>MONOKEY®</b> or <b>MONOLOCK®</b> top case
<b>GSX 750 F (03 &gt; 06)</b>	
530FZ	Specific rear rack for <b>MONOKEY®</b> or <b>MONOLOCK®</b> top case
<b>GSR 750 (11 &gt; 12)</b>	
3100FZ	Specific rear rack for <b>MONOKEY®</b> or <b>MONOLOCK®</b> top case
BF01	Specific flange for fitting the Tanklock tank bags
A3100	Specific screen, smoked 32 x 30 cm (H x W)
<b>DL 1000 V-STROM (02 &gt; 11)</b>	
E528	Specific rear rack for <b>MONOKEY®</b> top case
E528M	Rack for <b>MONOLOCK®</b> case to be combined with the plate already included in the <b>MONOLOCK®</b> top case
PL528	Specific pannier holder for <b>MONOKEY®</b> side cases
PLX528	Specific pannier holder for V35 <b>MONOKEY®</b> SIDE cases
BF10	Specific flange for fitting the Tanklock tank bags
D255ST	Specific screen, transparent 60 x 37,5 cm (H x W)
D260ST	Specific screen, transparent 57 x 48 cm (H x W) compatible from year '04>
AF260	Sliding windscreen. Max height 65cm (12cm extension) width 44cm compatible from year '04>
TN528	Specific engine guard
<b>SV 1000 / SV 1000 S (03 &gt; 08)</b>	
529FZ	Specific rear rack for <b>MONOKEY®</b> or <b>MONOLOCK®</b> top case
<b>GSX 1200 (98 &gt; 02)</b>	
517F	Specific rear rack for <b>MONOKEY®</b> or <b>MONOLOCK®</b> top case
<b>GSF 1200 BANDIT (96 &gt; 99)</b>	
511F	Specific rear rack for <b>MONOKEY®</b> or <b>MONOLOCK®</b> top case

MODEL	APPLICATION
<b>SUZUKI (Continued)</b>	
<b>GSF 1200 BANDIT / BANDIT S (00 &gt; 05)</b>	
522F	Specific rear rack for <b>MONOKEY®</b> or <b>MONOLOCK®</b> top case
PL523	Specific pannier holder for <b>MONOKEY®</b> side cases
D252S	Specific screen, smoked 44,8 x 39,7 cm (H x W)
<b>GSF 1200 BANDIT / BANDIT S (06)</b>	
539FZ	Specific rear rack for <b>MONOKEY®</b> or <b>MONOLOCK®</b> top case
D262S	Specific screen, smoked 45,7 x 36,5 cm (H x W)
<b>GSF 1250 BANDIT / BANDIT S (07 &gt; 11)</b>	
539FZ	Specific rear rack for <b>MONOKEY®</b> or <b>MONOLOCK®</b> top case
PL539	Specific pannier holder for <b>MONOKEY®</b> side cases
PLX539	Specific pannier holder for V35 <b>MONOKEY®</b> SIDE cases
245N + A168A	Universal screen, black 33,5 x 29 cm (H x W) it will be necessary to remove the original painted trim above the headlight / only for GSF 1250 Bandit
D262S	Specific screen, smoked 45,7 x 36,5 cm (H x W) for GSF 1250 Bandit S
<b>GSX 1300R HAYABUSA (08 &gt; 12)</b>	
541FZ	Specific rear rack for <b>MONOKEY®</b> or <b>MONOLOCK®</b> top case
<b>GSX 1400 (02 &gt; 09)</b>	
527FZ	Specific rear rack for <b>MONOKEY®</b> or <b>MONOLOCK®</b> top case
PL527	Pannier holder for side cases mounting is only possible with Monorack arms / compatible with models from '02 to June '05
TN394	s Specific tubular engine guard
<b>SYM</b>	
*Please visit <a href="http://www.givi.it">www.givi.it</a> and click on 'my motorcycle' for SYM fitment list	
<b>TRIUMPH</b>	
<b>STREET TRIPLE 675 (07 &gt; 12)</b>	
727FZ	Specific rear rack for <b>MONOKEY®</b> or <b>MONOLOCK®</b> top case
BF02	Specific flange for fitting the Tanklock tank bags
TN226	s Specific engine guard
<b>BONNEVILLE 865</b>	
SR226 *	Chromed rack for <b>MONOLOCK</b> or <b>MONOKEY</b> top case to be combined with the E250 <b>MONOKEY®</b> plate ( 13,71) or with the plate already included in the <b>MONOLOCK®</b> top cases
<b>TIGER 800 / TIGER 800 XC (11 &gt; 12)</b>	
SR6401	Specific rear rack for <b>MONOKEY®</b> top case plate included / it is necessary to puncture the housing behind the saddle
SRA6401	Aluminium rack for <b>MONOKEY®</b> top case it does not allow the assembly of the stop light kit or the remote control device on the case / you must puncture the housing in arranged sections

For a more complete and current fitment list including less popular brands & models, please visit [www.givi.it](http://www.givi.it) and click on 'my motorcycle'.





MODEL	APPLICATION
<b>TRIUMPH (Continued)</b>	
<b>TIGER 800 / TIGER 800 XC (11 &gt; 12) (Continued)</b>	
PLR6401	Specific rapid release side case holder for <b>MONOKEY®</b> cases
PL6401CAM	Specific pannier holder for Trekker Outback <b>MONOKEY®</b> CAM-SIDE
BF02	Specific flange for fitting the Tanklock tank bags
6401DT + D6401KIT	Specific screen, transparent 53 x 46,5 cm (H x W)
AF6401	Sliding windscreen. Max height 60,5cm (12cm extension) width 45,5cm
TN6401	Specific engine guard only for '11 version
TN6401A	Specific engine guard only for '12-'13 version
RP6401	Oil carter protector in Aluminium
<b>TIGER 955 (00 &gt; 01)</b>	
E250	Universal top plate for <b>MONOKEY®</b> top case to fit to the original rack
<b>TIGER 1050 (07 &gt; 12)</b>	
SR225	Specific rear rack for <b>MONOKEY®</b> top case it is not compatible with the original sidecase holder
PL727	Pannier holder for <b>MONOKEY®</b> side cases it can be mounted only with the specific rear rack SR225
BF02	Specific flange for fitting the Tanklock tank bags
D225ST	Specific screen, transparent 50,5 x 49,3 cm (H x W)
TN225	Specific engine guard
<b>ST 1050 SPRINT (05 &gt; 11)</b>	
726FZ	Specific rear rack for <b>MONOKEY®</b> or <b>MONOLOCK®</b> top case
BF02	Specific flange for fitting the Tanklock tank bags
<b>SPEED TRIPLE 1050 (08 &gt; 10)</b>	
BF02	Specific flange for fitting the Tanklock tank bags
<b>SPEED TRIPLE 1050 (11 &gt; 12)</b>	
BF02	Specific flange for fitting the Tanklock tank bags
<b>SPRINT GT 1050 (10 &gt; 12)</b>	
SRA227	Aluminium rack for <b>MONOKEY®</b> top case it can be fit with the original side-case / It does not allow the assembly of the stop light kit or the remote control device on the case
D6400S	Specific screen, smoked 49,5 x 38,5 cm (H x W)
BF02	Specific flange for fitting the Tanklock tank bags
<b>TIGER EXPLORER 1200 (12)</b>	
SR6403	Specific rear rack for <b>MONOKEY®</b> top case
SRA6403	Specific rear rack in aluminium for <b>MONOKEY®</b> top case it does not allow the assembly of the stop light kit or the remote control device on the case
PLR6403	Specific rapid release side case holder for <b>MONOKEY®</b> cases
PL6403CAM	Specific pannier holder for Trekker Outback <b>MONOKEY®</b> CAM-SIDE
BF02	Specific flange for fitting the Tanklock tank bags
D6403ST	Specific screen, transparent 51 x 45 cm (H x W)
AF6403	Sliding windscreen. Max height 55cm (12cm extension) width 45cm

MODEL	APPLICATION
<b>TRIUMPH (Continued)</b>	
<b>TIGER EXPLORER 1200 (12) (Continued)</b>	
TN6403	Specific engine guard
RP6403	Oil carter protector in Aluminium
<b>YAMAHA</b>	
<b>CIGNUS X 125 (04 &gt; 06)</b>	
SR354	Rack for <b>MONOLOCK®</b> top case to be combined with the plate already included in the <b>MONOLOCK®</b> top case
<b>CIGNUS X 125 (07 &gt; 12)</b>	
SR354	Rack for <b>MONOLOCK®</b> top case to be combined with the plate already included in the <b>MONOLOCK®</b> top case
102A + A283A	Specific screen, transparent 66 x 68 cm (H x W)
128A + A283A	Specific screen, transparent 74 x 67 cm (H x W)
<b>MAJESTY 400 (04 &gt; 08)</b>	
E331	Specific rear rack for <b>MONOKEY®</b> top case
E331M	Specific rear plate for <b>MONOLOCK®</b> case
D137ST	Specific screen, transparent 74 x 64 cm (H x W)
<b>MAJESTY 400 (09 &gt; 12)</b>	
E331	Specific rear rack for <b>MONOKEY®</b> top case
E331M	Specific rear plate for <b>MONOLOCK®</b> case
D445B	Specific low and sports screen gloss black 66 x 44 cm (H x W)
445DT + D445KIT	Specific screen, transparent 86 x 66 cm (H x W)
<b>T-MAX 500 (01 &gt; 07)</b>	
SR45	Specific rear rack for <b>MONOKEY®</b> top case
D128ST *	Specific screen, transparent 80,1 x 64,5 cm (H x W)
D128B	Specific low and sports screen gloss black 52 x 44,5 cm (H x W)
<b>T-MAX 500 (08 &gt; 11)</b>	
SR364	Specific rear rack for <b>MONOKEY®</b> top case it is necessary to puncture the housing behind the saddle
SR364M	Specific rear rack for <b>MONOLOCK®</b> top case it is necessary to puncture the housing behind the saddle
SR2013	Specific rear rack for <b>MONOKEY®</b> top case
SR2013M	Specific rear rack for <b>MONOLOCK®</b> top case
SRA2013	Specific rear rack in aluminium for <b>MONOKEY®</b> top case it does not allow the assembly of the stop light kit or the remote control device on the case
D442B	Specific low and sports screen gloss black 59 x 45 cm (H x W)
D442ST	Specific screen, transparent 50 x 57 cm (H x W)
AF442	Sliding windscreen. Max height 90cm (12cm extension) width 58cm
<b>T-MAX 530 (12)</b>	
SR2013	Specific rear rack for <b>MONOKEY®</b> top case
SR2013M	Specific rear rack for <b>MONOLOCK®</b> top case
SRA2013	Specific rear rack in aluminium for <b>MONOKEY®</b> top case it does not allow the assembly of the stop light kit or the remote control device on the case

For a more complete and current fitment list including less popular brands & models, please visit [www.givi.it](http://www.givi.it) and click on 'my motorcycle'.



MODEL	APPLICATION
-------	-------------

#### YAMAHA (Continued)

##### T-MAX 530 (12) (Continued)

D2013ST	Specific screen, transparent 65 x 61 cm (H x W)
D2013B	Specific low and sports screen gloss black 46 x 48 cm (H x W)
D2013BO	Specific screen sports and low, gloss and matt black 46 x 48 cm (H x W)

##### FZS 600 FAZER (98 > 03)

340F	Specific rear rack for <b>MONOKEY®</b> or <b>MONOLOCK®</b> top case
D122S	Specific screen, smoked 42 x 34,4 cm (H x W)

##### FZ6/FZ6 600 FAZER (04 > 06)

351FZ	Specific rear rack for <b>MONOKEY®</b> or <b>MONOLOCK®</b> top case
PL351	Pannier holder for <b>MONOKEY</b> side cases it can be mounted without the specific rear rack 351FZ using the 351KIT / the indicators must be moved from original position
PLX351	Specific pannier holder for V35 <b>MONOKEY®</b> SIDE cases it can be mounted only with the specific rear rack 351FZ / you must move the indicators from their original position
351KIT	Specific kit to install the PL351 / T351 without the specific rear rack 351FZ
BF05	Specific flange for fitting the Tanklock tank bags
D136ST	Specific screen, transparent 61 x 53,5 cm (H x W)
140D + D140KIT	Specific screen, smoked 35 x 36cm (H x W) only for FZ6
TN358	Specific engine guard

##### FZ6 S2 / FZ6 600 FAZER S2 (07 > 11)

351FZ	Specific rear rack for <b>MONOKEY®</b> or <b>MONOLOCK®</b> top case
PL360	Pannier holder for <b>MONOKEY</b> side cases it can be mounted without the specific rear rack 351FZ using the 351KIT / the indicators must be moved from original position
PLX360	Specific pannier holder for V35 <b>MONOKEY®</b> SIDE cases it can be mounted only with the specific rear rack 351FZ / you must move the indicators from their original position
351KIT	Specific kit to install the PL360 / PLX360 / TE351 without the specific rear rack 351FZ
BF05	Specific flange for fitting the Tanklock tank bags
440D + D440KIT	Specific screen, transparent 57 x 57 cm (H x W)
D441S	Specific screen, smoked 54 x 33,5 cm (H x W) for FZ6 Fazer S2 version
245A + A284A	Universal screen, smoked 33,5 x 29 cm (H x W)
245N + A284A	Universal screen, black 33,5 x 29 cm (H x W)
TN358	Specific engine guard

##### XJ6 / XJ6 DIVERSION / XJ6 DIVERSION F 600 (09 > 12)

364FZ	Specific rear rack for <b>MONOKEY®</b> or <b>MONOLOCK®</b> top case
PLXR364	Specific rapid release side case holder for <b>MONOKEY®</b> cases

MODEL	APPLICATION
-------	-------------

#### YAMAHA (Continued)

##### XJ6 / XJ6 DIVERSION / XJ6 DIVERSION F 600 (09 > 12) (Continued)

BF05	Specific flange for fitting the Tanklock tank bags
A286	Specific screen, smoked 28 x 30 cm (H x W)
A286NO	Specific screen, matt black 28 x 30 cm (H x W)
A286N	Specific screen, gloss black 28 x 30 cm (H x W)
D444S	Specific screen, smoked 42.5 x 38 cm (H x W)
D449S	Specific screen, smoked, 50 x 38 cm (H x W) only for XJ6 Diversion F

##### XJ6 600 (13)

364FZ	Specific rear rack for <b>MONOKEY®</b> or <b>MONOLOCK®</b> top case
PLXR2110	Rapid release holder for V35 cases you must remove the grabrails, they are reproduced by the side case holder itself
BF05	Specific flange for fitting the Tanklock tank bags
A286	Specific screen, smoked 28 x 30 cm (H x W)
A286NO	Specific screen, matt black 28 x 30 cm (H x W)
A286N	Specific screen, gloss black 28 x 30 cm (H x W)

##### XT 600 E (95 > 02)

333F	Specific rear rack for <b>MONOKEY®</b> or <b>MONOLOCK®</b> top case
------	---------------------------------------------------------------------

##### MT 03 600 (06 > 12)

356FZ	Specific rear rack for <b>MONOKEY®</b> or <b>MONOLOCK®</b> top case
BF05	Specific flange for fitting the Tanklock tank bags
245A + A281A	Universal screen, smoked 33,5 x 29 cm (H x W)
245N + A281A	Universal screen black 33,5 x 29 cm (H x W)
TN356	Specific engine guard

##### YZF 600 THUNDER CAT (96 > 02)

338F	Specific rear rack for <b>MONOKEY®</b> or <b>MONOLOCK®</b> top case
------	---------------------------------------------------------------------

##### YZF 600 R6 (06 > 07)

BF05	Specific flange for fitting the Tanklock tank bags
------	----------------------------------------------------

##### XVS 650 DRAG STAR (97 > 02)

A35N + AS100A2	Universal screen, 54,9 x 46,8 cm (H x W)
A23 + AS100A2	Universal screen, 38,8 x 41 cm (H x W)

##### XVS 650A DRAG STAR CLASSIC (98 > 07)

A39 + AS102A2	Universal screen, transparent 51,7 x 57,3 cm (H x W)
---------------	------------------------------------------------------

##### XT 660 R / XT 660 X (04 > 06)

SR353M	Specific rear rack for <b>MONOLOCK®</b> top case
PL353	Specific pannier holder for <b>MONOKEY®</b> side cases
D433S	Specific screen, smoked 37 x 36,5 cm (H x W)

##### XT 660 R / XT 660 X (07 > 12)

SR365M	Specific rear rack for <b>MONOLOCK®</b> top case
PL362	s Specific pannier holder for <b>MONOKEY®</b> side cases
D433S	Specific screen, smoked 37 x 36,5 cm (H x W)
TN359	s Specific engine guard

For a more complete and current fitment list including less popular brands & models, please visit [www.givi.it](http://www.givi.it) and click on 'my motorcycle'.







MODEL	APPLICATION
<b>YAMAHA (Continued)</b>	
<b>XT 660Z TENERE (08 &gt; 13)</b>	
E333	Specific rear rack for <b>MONOKEY®</b> top case
E333M	Specific rear plate for <b>MONOLOCK®</b> case
PLXR363	s Specific rapid release side case holder for <b>MONOKEY®</b> cases
PL363	Specific pannier holder for <b>MONOKEY®</b> side cases
PL2105CAM	Specific pannier holder for Trekker Outback <b>MONOKEY®</b> CAM-SIDE
D443ST	Specific screen, transparent 40 x 42 cm (H x W)
TN348	Specific engine guard
TN2105	Specific engine guard (different shape to TN348)
RP2105	Oil carter protector in Aluminium
<b>XV 750 VIRAGO (89 &gt; 98)</b>	
A35N + AS100A2	Universal screen, transparent 54,9 x 46,8 cm (H x W)
A23 + AS100A2	complete with specific fitting kit / compatible from '92 to '98 / low, transparent version
<b>FZ8 / FAZER 8 800 (10 &gt; 12)</b>	
366FZ	Specific rear rack for <b>MONOKEY®</b> or <b>MONOLOCK®</b> top case
SR2100	Rack for <b>MONOKEY®</b> top case. It can only be mounted to the original aluminium rack, which is available as an optional extra from the manufacturer company
PLXR366	Rapid release frame for V35 panniers. It can be mounted without the specific rear rack 366FZ using the 366KIT / you must move the indicators from their original position
366KIT	Specific kit to install the PLXR366 / TE366 without the specific rear rack 366FZ
BF05	Specific flange for fitting the Tanklock tank bags
A287	Specific screen, smoked 28 x 30 cm (H x W)
A287N	Specific screen, gloss black 28 x 30 cm (H x W)
D448S	Specific screen, smoked 55,5 x 55,5 cm (H x W) only for Fazer 8
TN352	Specific engine guard
<b>TDM 850 (96 &gt; 01)</b>	
336F	Specific rear rack for <b>MONOKEY®</b> or <b>MONOLOCK®</b> top case
PLA336	Pannier holder for <b>MONOKEY®</b> side cases. It cannot be combined with the rack for top case
D116S	Specific screen, smoked 46 x 33,5 cm (H x W)
<b>TDM 900 (02 &gt; 12)</b>	
347F	Specific rear rack for <b>MONOKEY®</b> or <b>MONOLOCK®</b> top case
SR347 *	Rack for <b>MONOLOCK</b> or <b>MONOKEY</b> top case to be combined with the E250 <b>MONOKEY®</b> plate ( 13,71) or with the plate already included in the <b>MONOLOCK®</b> top cases
PL347	Specific pannier holder for <b>MONOKEY®</b> side cases
PLX347	Specific pannier holder for V35 <b>MONOKEY®</b> SIDE cases
BF05	Specific flange for fitting the Tanklock tank bags
D132S	Specific screen, smoked 41 x 32,5 cm (H x W)
TN347	Specific engine guard

MODEL	APPLICATION
<b>YAMAHA (Continued)</b>	
<b>XJ 900 DIVERSION (94 &gt; 05)</b>	
331F	Specific rear rack for <b>MONOKEY®</b> or <b>MONOLOCK®</b> top case
Y215	Specific wingrack fitting kit. Needs N140 or N150
<b>XVS 950 A MIDNIGHT STAR (09 &gt; 12)</b>	
A47 + AS103A2	Specific screen, transparent 56 x 57 cm (H x W)
TS825	Backrest with detachable small luggage carrier
<b>FZS 1000 FAZER (01 &gt; 02)</b>	
348FZ	Specific rear rack for <b>MONOKEY®</b> or <b>MONOLOCK®</b> top case
D129S	Specific screen, smoked 43 x 33 cm (H x W)
<b>FZS 1000 FAZER (03 &gt; 05)</b>	
348FZ	Specific rear rack for <b>MONOKEY®</b> or <b>MONOLOCK®</b> top case
PL349	Pannier holder for <b>MONOKEY®</b> side cases. It can be mounted only with the specific rear rack 348FZ
D129S	Specific screen, smoked 43 x 33 cm (H x W)
<b>FZ1 FAZER 1000 (06 &gt; 12)</b>	
359FZ	Rack for <b>MONOLOCK</b> top case. We recommend mounting smaller cases up to 37 ltr / maximum load allowed 6 kg
PLX359	Pannier holder for V35 cases. It can be mounted without the specific rear rack 359FZ using the PLX359KIT / you must move the indicators from their original position
PLXR359	Rapid release side case holder for V35 cases. It can be mounted without the specific rear rack 359FZ using the PLX359KIT / you must move the indicators from their original position
PLX359KIT	Specific kit to install the PLX359 / PLXR359 without the specific rear rack 359FZ
BF05	Specific flange for fitting the Tanklock tank bags
D437S	Specific screen, smoked 52 x 44 cm (H x W)
TN357	Specific engine guard
<b>FZ1 1000 (06 &gt; 12)</b>	
365FZ	Rack for <b>MONOLOCK</b> top case. We recommend mounting smaller cases up to 37 ltr / maximum load allowed 6 kg
PLX359	Pannier holder for V35 cases. It can be mounted without the specific rear rack 359FZ using the 365KIT
PLXR359	Rapid release pannier holder for V35 cases. It can be mounted without the specific rear rack 359FZ using the 365KIT
365KIT	Specific kit to install the PLX359 / PLXR359 without the specific rear rack 365FZ
BF05	Specific flange for fitting the Tanklock tank bags
TN357	Specific engine guard
<b>YZF R1 1000 (09 &gt; 12)</b>	
BF05	Specific flange for fitting the Tanklock tank bags
D2106S	Smoked screen with logo Team GIVI-LCR 38 x 32 cm (H x W)

For a more complete and current fitment list including less popular brands & models, please visit [www.givi.it](http://www.givi.it) and click on 'my motorcycle'.



MODEL	APPLICATION
-------	-------------

#### YAMAHA (Continued)

##### XV 1100 VIRAGO (89 > 99)

A23 + AS100A2	Universal screen, 38,8 x 41 cm (H x W)
A35N + AS100A2	Universal screen, 54,9 x 46,8 cm (H x W)

##### XVS 1100 DRAG STAR (99 > 02)

A23 + AS100A2	Screen, 38,8 x 41 cm (H x W)
A35N + AS100A2	Screen, 54,9 x 46,8 cm (H x W)
AS100A2	Specific chromed rack for screen A23 and A35N

##### XVS 1100 DRAG STAR CLASSIC (00 > 02)

A39 + AS102A2	Universal screen, transparent 51,7 x 57,3 cm (H x W)
---------------	------------------------------------------------------

##### XT 1200Z SUPER TENERÉ (10 > 12)

SR371	Rack for <b>MONOKEY</b> ® top case is compatible with the original side case holder / to open the original side -cases you ought to remove the back top case from the plate
SRA2101	Aluminium rack for <b>MONOKEY</b> ® top case it can be fit with the original side-case / to open the original side -cases you ought to remove the back top case from the plate
PLR367	Specific rapid release side case holder for <b>MONOKEY</b> ® cases
PL367	Specific pannier holder for <b>MONOKEY</b> ® side cases
PL2101CAM	Specific pannier holder for Trekker Outback <b>MONOKEY</b> ® CAM-SIDE
BF05	Specific flange for fitting the Tanklock tank bags
D447ST	Specific screen, transparent 57 x 44 cm (H x W)
AF447	Sliding windscreen. Max height 61cm (12cm extension) width 43cm
TN355	Specific engine guard
RP2101	Oil carter protector in Aluminium

##### FJR 1300 (01 > 05)

SR346	Specific rear rack for <b>MONOKEY</b> ® top case
D134ST	Specific screen, transparent 47 x 51 cm (H x W)

##### FJR 1300 (06 > 12)

E228	Specific rear rack for <b>MONOKEY</b> ® top case
E228M	Specific rear plate for <b>MONOLOCK</b> ® case
SRA2109	Aluminium rack for <b>MONOKEY</b> ® top case maximum load allowed 6kg / it does not allow the assembly of the stop light kit or the remote control device on the case
SR357	Specific rear rack for <b>MONOKEY</b> ® top case
PLX357	Pannier holder for V35 cases it can be mounted only with the specific rear rack SR357
BF05	Specific flange for fitting the Tanklock tank bags
D436ST	Specific screen, transparent 52 x 49,5 cm (H x W)
E228	Specific rear rack for <b>MONOKEY</b> ® top case
E228M	Specific rear plate for <b>MONOLOCK</b> ® case

MODEL	APPLICATION
-------	-------------

#### YAMAHA (Continued)

##### FJR 1300 (13)

SRA2109	Aluminium rack for <b>MONOKEY</b> top case it does not allow the assembly of the stop light kit or the remote control device on the case
SR357	Specific rear rack for <b>MONOKEY</b> ® top case
PLX357	Pannier holder for V35 cases it can be mounted only with the specific rear rack SR357
BF05	Specific flange for fitting the Tanklock tank bags
D2109ST	Specific screen, transparent 55,3 x 53 cm (H x W)
TN2109OX	Specific engine guard, stainless steel

##### XJR 1300 (98 > 02)

341F	Specific rear rack for <b>MONOKEY</b> ® or <b>MONOLOCK</b> ® top case
------	-----------------------------------------------------------------------

##### XJR 1300 (04 > 06)

355F	Specific rear rack for <b>MONOKEY</b> ® or <b>MONOLOCK</b> ® top case
------	-----------------------------------------------------------------------

##### XJR 1300 (07 > 12)

361F	Specific rear rack for <b>MONOKEY</b> ® or <b>MONOLOCK</b> ® top case
PLX361	Specific pannier holder for V35 <b>MONOKEY</b> ® SIDE cases
BF05	Specific flange for fitting the Tanklock tank bags

##### XVS 1300 MIDNIGHT STAR (07 > 12)

A46 + AS103A2	Specific screen, transparent 56 x 57 cm (H x W)
---------------	-------------------------------------------------

For a more complete and current fitment list including less popular brands & models, please visit [www.givi.it](http://www.givi.it) and click on 'my motorcycle'.





**E55 MAXIA 3 / E55 MAXIA 3 TECH**

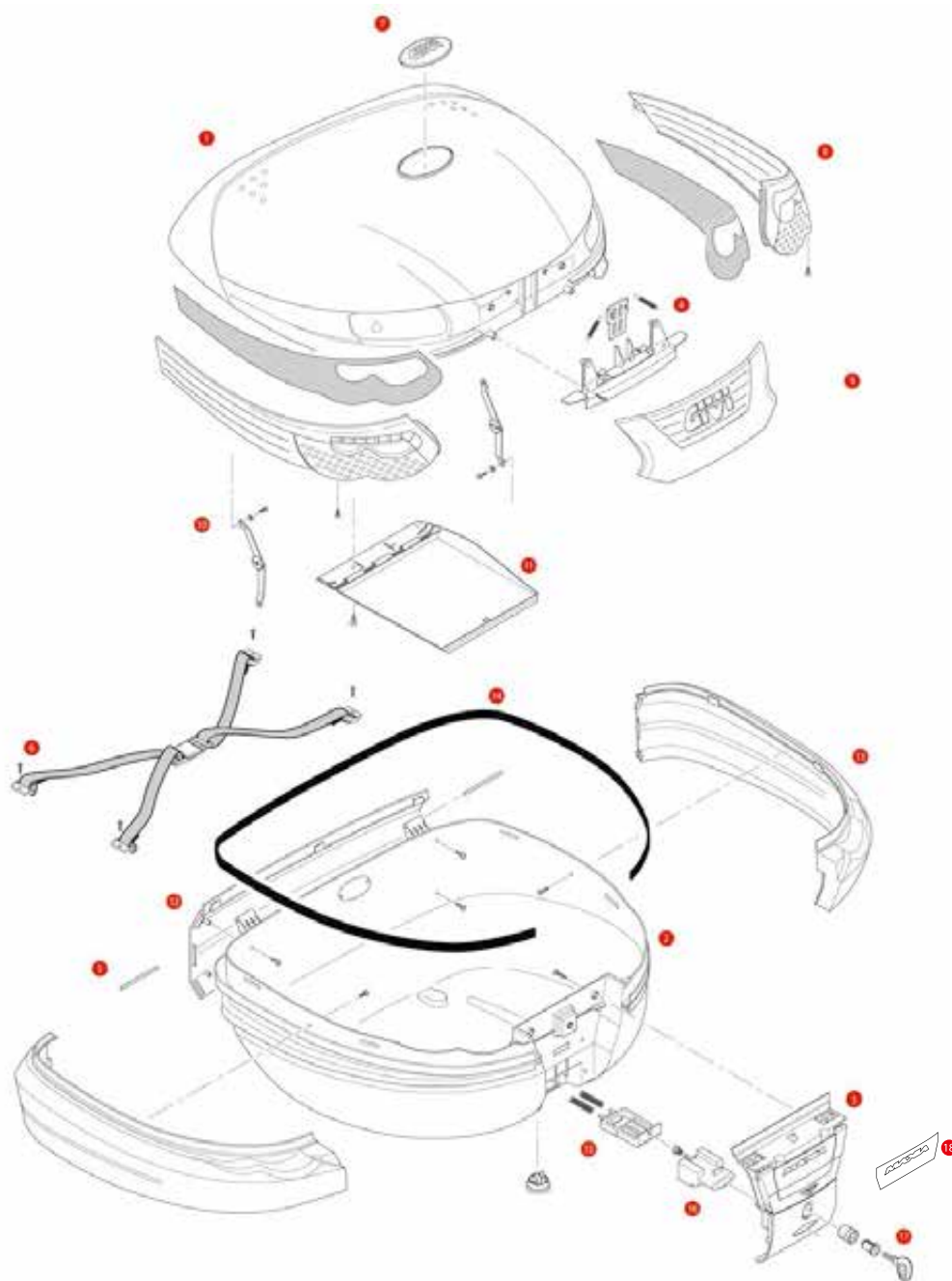

1	<b>Z55CNM</b>	E55 assembled Top Shell Black	€	<b>33,69</b>
	<b>Z55CNTM</b>	E55 TECH Top Shell Black	€	<b>33,69</b>
2	<b>Z55FNM</b>	E55 assembled Bottom Shell Black	€	<b>60,69</b>
	<b>Z55FNTM</b>	E55 TECH assembled Bottom Shell Black	€	<b>60,69</b>
3	<b>Z398NMR</b>	Hinge stop (for top case E55 MAXIA 3)	€	<b>14,70</b>
3	<b>Z398NTMR</b>	Hinge stop (for top case E55NT TECH)	€	<b>15,36</b>
4	<b>Z677R</b>	Latch System Cover	€	<b>2,33</b>
5	<b>Z590R</b>	Pin, Medium, 2 pcs	€	<b>0,43</b>
6	<b>Z285</b>	Inner strap	€	<b>2,80</b>
7	<b>ZV55R</b>	Adhesive Givi Logo	€	<b>0,78</b>
8	<b>Z696R</b>	Pair of side reflectors (for top case E55 MAXIA 3)	€	<b>8,12</b>
8	<b>Z696FR</b>	Pair of side reflectors (for top case E55NT TECH)	€	<b>8,12</b>
9	<b>Z694R</b>	Central reflector (for top case E55 MAXIA 3)	€	<b>4,14</b>
9	<b>Z694FR</b>	Central reflector (for top case E55NT TECH)	€	<b>4,29</b>
10	<b>Z1684R</b>	Pair of opening hinges	€	<b>1,90</b>

11	<b>Z160</b>	Inner document holder	€	<b>2,69</b>
12	<b>Z692R</b>	Replacement back band (for top case E55 MAXIA 3)	€	<b>4,76</b>
12	<b>Z692N902R</b>	Replacement back band (for top case E55NT TECH)	€	<b>5,90</b>
13	<b>Z693R</b>	Pair of side bands (for top case E55 MAXIA 3)	€	<b>13,35</b>
13	<b>Z693N902R</b>	Pair of side bands (for top case E55NT TECH)	€	<b>13,14</b>
14	<b>Z1908R</b>	Trim	€	<b>1,22</b>
15	<b>Z1782R</b>	Bolt + Bolt Springs	€	<b>1,45</b>
16	<b>Z206R</b>	Button + Button Spring (for top case E55 MAXIA 3)	€	<b>1,16</b>
16	<b>Z206NR</b>	Button + Button Spring (for top case E55NT TECH)	€	<b>1,24</b>
17	<b>Z661</b>	Key locks with corresponding bush with red handle	€	<b>2,74</b>
17	<b>Z661A</b>	Key locks with corresponding bush with silver handle	€	<b>3,30</b>
18	<b>Z695A900SR</b>	Front handle panel, silver colour with Maxia logo	€	<b>TBD</b>
18	<b>Z695N902SR</b>	Front handle panel, black colour with Maxia logo	€	<b>TBD</b>
	<b>Z4513R</b>	Plate below lock for Security Lock key	€	<b>0,50</b>





## TRK52N TREKKER

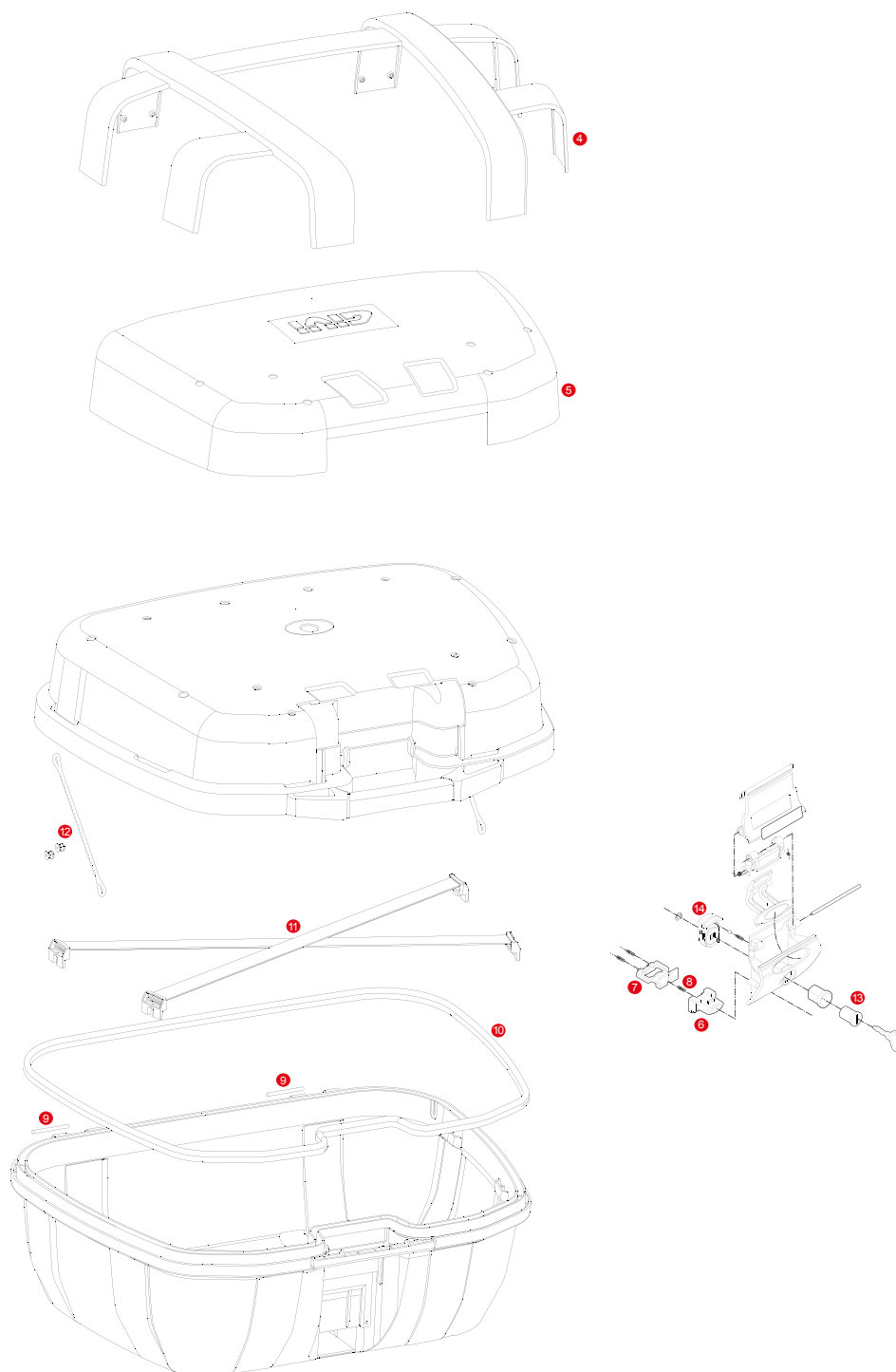

	<b>ZTRK52CNM</b>	TRK52N assembled top-shell	€	<b>64,28</b>
	<b>ZTRK52FNM</b>	TRK52N assembled bottom-shell black	€	<b>40,74</b>
	<b>Z641N52M</b>	Hinge stop	€	<b>7,95</b>
4	<b>Z2202R</b>	Black metal plate cover/cap	€	<b>6,26</b>
5	<b>Z2211OXC</b>	Aluminium cover with anodizing cover/cap	€	<b>45,20</b>
6	<b>Z645CR</b>	Push button silver	€	<b>1,59</b>
7	<b>Z1782CR</b>	Bolt	€	<b>2,50</b>

8	<b>Z191R</b>	Push button spring, 1 pcs	€	<b>0,29</b>
9	<b>Z590R</b>	Pin. Medium, 2 pcs	€	<b>0,43</b>
10	<b>Z3220R</b>	Trim	€	<b>2,08</b>
11	<b>Z2170R</b>	Elastic belt	€	<b>2,47</b>
12	<b>Z599</b>	Nylon stop bag opening yarn	€	<b>0,42</b>
13	<b>SL101</b>	Security Lock key, including bush and under lock platelets	€	<b>4,81</b>
14	<b>Z4513R</b>	Plate below lock for Security Lock key	€	<b>0,50</b>



## E52 MAXIA / E52 MAXIA TECH

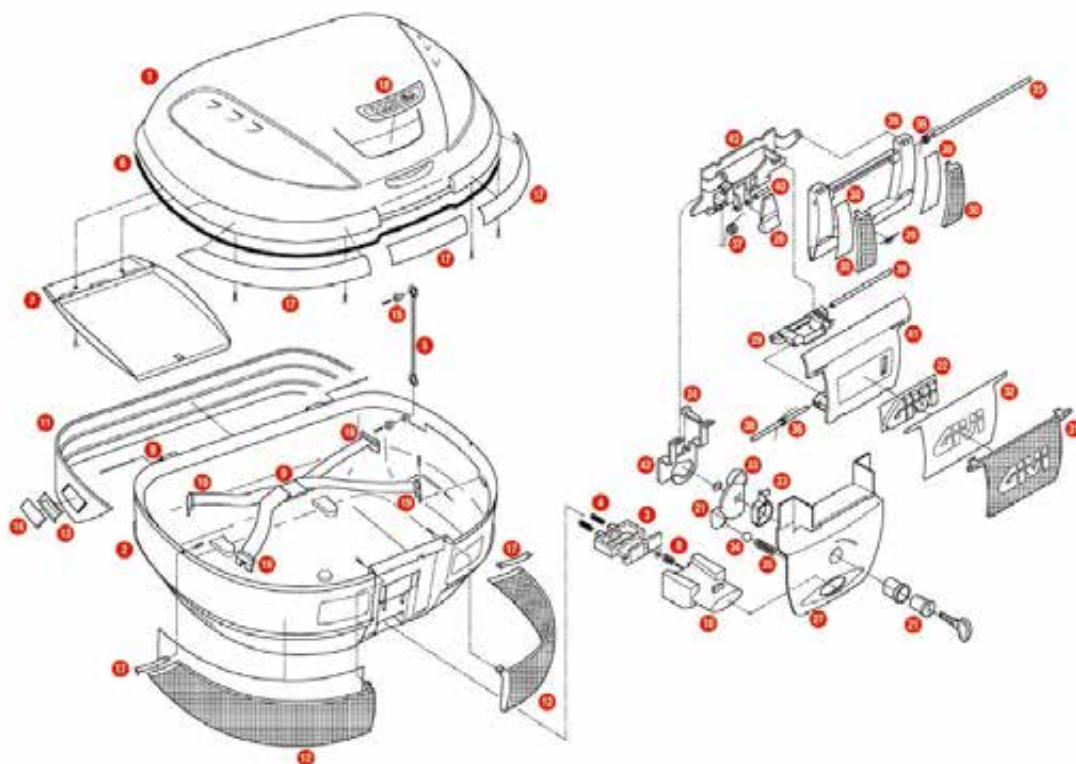

1	Z52CNM	E52 top-shell, black	€	21,11
2	Z52FNM	E52 bottom-shell, black	€	49,94
	Z52FNTM	E52 Tech bottom-shell, black	€	TBD
3	Z106	Bolt	€	1,63
4	Z109	Long bolt springs	€	0,30
5	Z115R	Stop bag opening yarn, 2 pcs	€	0,66
6	Z159R	Bag lock lining, 1 pcs	€	0,72
	Z1237	Push button spring with washer	€	0,40
7	Z160	Inner document holder	€	2,69
9	Z590R	Pin. Medium, 2 pcs	€	0,43
10	Z206	Push button red	€	1,00
	Z206NR	Push button silver colour (for E52 Tech)	€	1,24
11	Z218N	Black rear bend	€	3,06
11	Z218VS	Grey rear bend	€	3,18
12	Z223	Red reflectors	€	2,86
	Z223TR	Smocked reflectors (for E52 Tech)	€	TBD
13	Z276	Name holder	€	0,45
14	Z286	Glass for small name plate	€	1,01
15	Z339	Red pulley	€	0,32
16	Z633	Spare elastic belt	€	2,75
17	Z684C	Satinated trim (5 pcs.)	€	8,88
18	Z129	MAXIA sticker (on top-shell)	€	0,98
19	Z338	Pass belt clip	€	0,26
	Z682N	Lock set	€	16,45
20	Z127 ▲	Press plate mm 34,4x10,6	€	0,45

21	Z661	Key locks with corresponding bush with red handle	€	2,74
22	Z229	Chromed GIVI brand	€	0,92
23	Z234A	Acetalic latch (A)	€	0,48
24	Z234B	Acetalic latch (B)	€	0,52
25	Z297 ▲	Pin 140 mm	€	0,43
26	Z367N	Black handle	€	1,59
27	Z368N	Bottom black hinge with serigraphy	€	1,92
28	Z611	Black nylon button	€	0,34
29	Z612N	Black nylon rod	€	0,52
30	Z616KIT	Reflecting red plate	€	0,75
31	Z617	Upper reflecting red plate	€	0,77
	Z617NR	Upper reflecting smoked plate	€	TBD
32	Z626	White screen for central handle	€	0,45
33	Z628	Black lock plate	€	0,86
34	Z630	Steel spheres D. 6	€	0,32
35	Z631	Zinc-plated cylindric steel spring	€	0,29
36	Z632R	Steel torsion spring	€	0,33
37	Z634	Steel spring for rod	€	0,43
38	Z721R	Pin. D. 04x85 mm	€	0,43
39	Z195	Pin D. 04x80 mm	€	0,55
40	Z723	Pin. D. 04x23 mm	€	0,43
41	Z613N	Upper part lock set, black	€	0,87
42	Z133	Steel sliding plate	€	1,27
43	Z134	Handle plate	€	1,77
	Z682NTM	Mounted lock set (for E52 Tech)	€	TBD

## GIWI - Luggage, Windscreens & Accessories

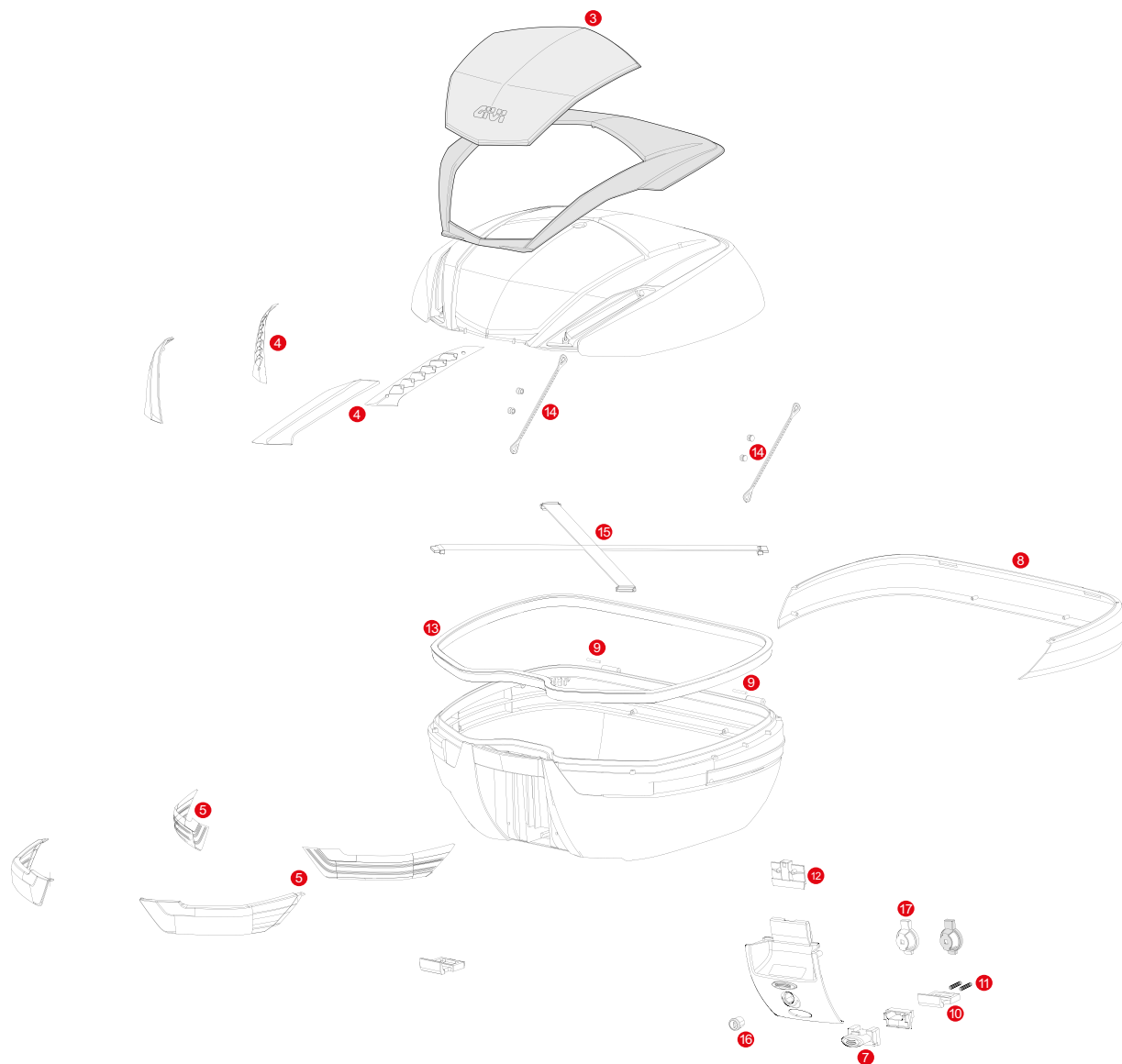

	<b>Z645CR</b>	Push button silver (for Tech version)	€	<b>1,59</b>
8	<b>Z4701A900R</b>	Silver rear bend	€	<b>6,89</b>
9	<b>Z590R</b>	Pin. Medium, 2 pcs	€	<b>0,43</b>
10	<b>Z106</b>	Bolt	€	<b>1,63</b>
11	<b>Z109</b>	Long bolt springs	€	<b>0,30</b>
12	<b>Z3012R</b>	Closure system mounted on the lid	€	<b>1,28</b>
13	<b>Z790R</b>	Trim	€	<b>1,84</b>
14	<b>Z115R</b>	Stop bag opening yarn, 2 pcs	€	<b>0,66</b>
15	<b>Z285NEWR</b>	Elastic belt	€	<b>2,75</b>
16	<b>SL101</b>	Security Lock key, including bush and under lock platelets	€	<b>4,81</b>
17	<b>Z4512R</b>	Plate below lock for Security Lock key	€	<b>0,50</b>





## E470 SIMPLY III / E470 SIMPLY III TECH

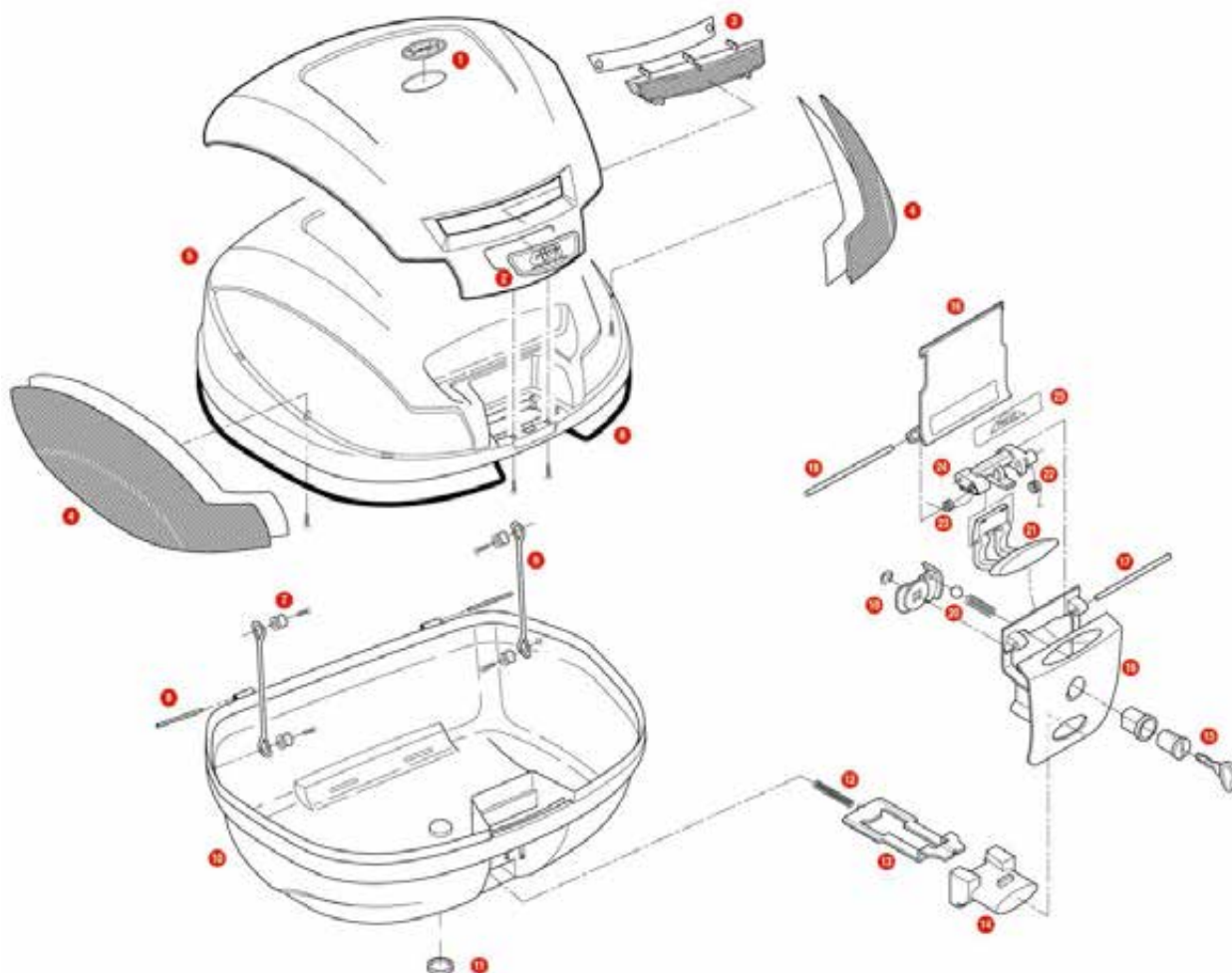

1	Z458R	E470 oval logo, 1 pcs	€	1,14
2	Z1294R	E470 GIVI logo, 1 pcs	€	0,67
3	Z744R	Top case reflector, red	€	1,05
	Z744FR	Top case reflector, smocked	€	TBD
4	Z1394	Top case reflectors (right and left)	€	3,76
	Z743TR	Top case reflectors, smocked (right and left) (for Tech version)	€	TBD
5	Z470CNR	E470 top-shell black	€	9,92
	Z470CNTR	E470 Tech top-shell black	€	TBD
6	Z159R	Bag lock lining, 1 pcs	€	0,72
7	Z112R	Red pulley, 4 pcs.	€	0,68
8	Z635R	Pin. D. 04x48 mm, 2 pcs	€	0,43
9	Z115R	Stop bag opening yarn, 2 pcs	€	0,66
10	Z450FNR	E470 bottom-shell black	€	11,95
	Z470FNTM	E470 Tech bottom-shell black	€	TBD
11	Z1235	Injection covering cap	€	0,47
12	Z191R	Push button spring, 1 pcs	€	0,29
13	Z762NR	Bolt, 1 pcs	€	0,72
14	Z645R	Push button red	€	0,90

	Z645CR	Push button silver (for Tech version)	€	1,59
15	Z140R	Key locks with corresponding bush with red handle	€	2,71
16	Z641NR	Black hinge	€	2,56
17	Z637R	Pin. D. 04x75 mm, (1 pcs)	€	0,43
18	Z721R	Pin. D. 04x85 mm	€	0,43
19	Z640R	Plate below lock for standard key	€	0,92
	Z4513R	Plate below lock for Security Lock key	€	0,50
20	Z1384R	Cylinder spring and steel spheres, 1 kit	€	0,43
21	Z644R	Opening push button, red, 1 pcs (for top case V46)	€	0,87
22	Z647R	Torsion spring, 1 pcs	€	0,37
23	Z632R	Steel torsion spring	€	0,33
24	Z643R	Lock set element red, 1 pcs	€	0,87
25	Z409R	Name holder, 1 pcs	€	0,45
	Z450FNM	E450 - E470 bottom-shell black	€	17,12
	Z470CNMR	E470 assembled top-shell black	€	16,73
	Z641NM	Lock set	€	6,65
	Z641NTM	Lock set (for TECH version)	€	7,65



## V46 / V46 TECH

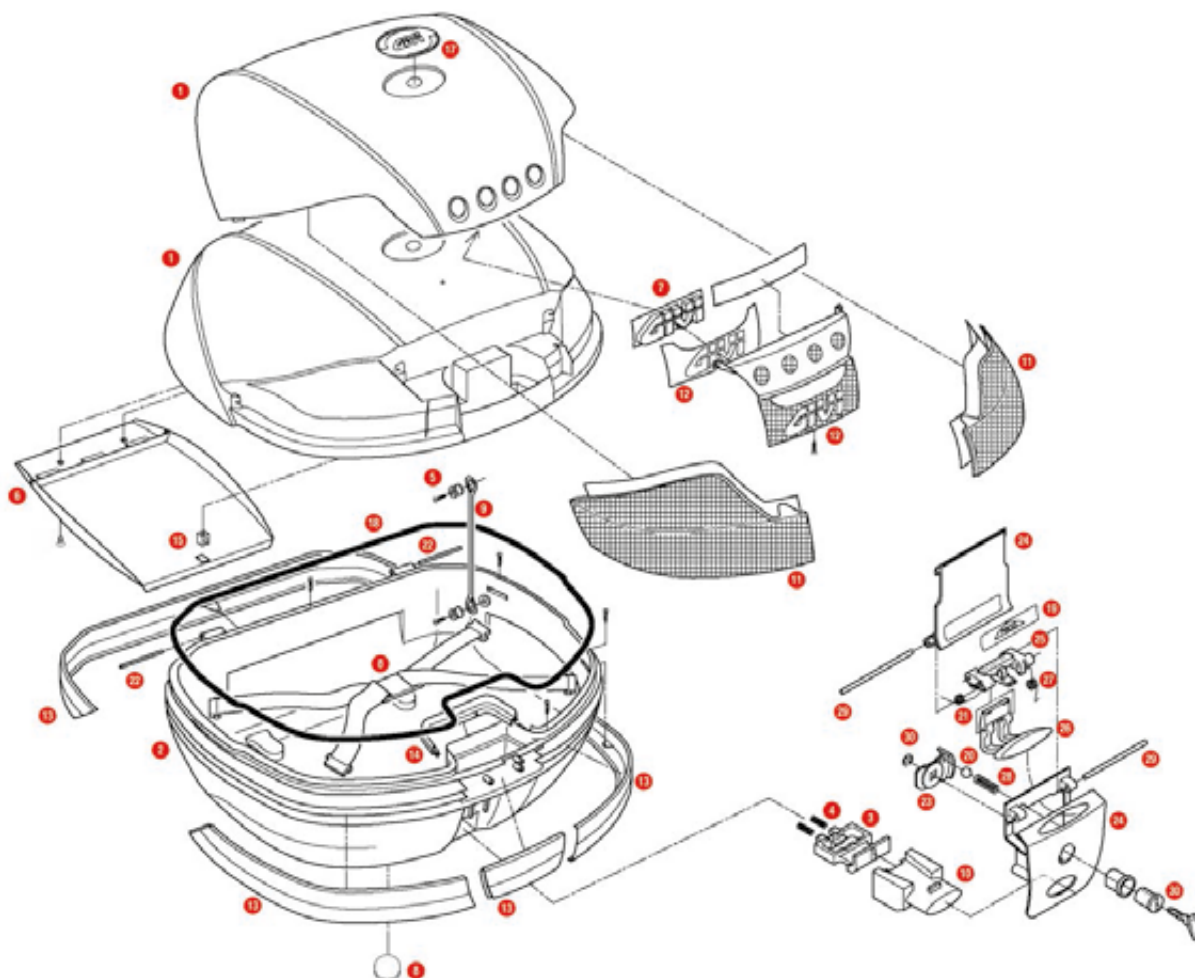

1	Z46CNM	V46 top-shell with cover, black	€	22,39
2	Z46FNM	V46 bottom-shell, black	€	37,31
3	Z106	Bolt	€	1,63
4	Z109	Long bolt springs	€	0,30
5	Z112R	Red pulley, 4 pcs.	€	0,68
6	Z160	Inner document holder	€	2,69
7	Z229	Chromed GIVI brand	€	0,92
8	Z285	Inner strap	€	2,80
9	Z599	Nylon stop bag opening yarn	€	0,42
10	Z645R	Push button red	€	0,90
10	Z645CR	Push button silver	€	1,59
11	Z731	Top case reflector (right and left, for top-case Monokey® V46)	€	3,04
11	Z731TR	Top case reflector (right and left, for top-case Monokey® V46NT TECH)	€	2,45
12	Z732KIT	Central top case reflector (for top-case Monokey® V46)	€	1,57
12	Z732TR	Central top case reflector (for top-case Monokey® V46NT TECH)	€	1,57
13	Z734SET	Central bend, rear bend and bend right and left, ABS silver A900	€	7,27
14	Z737N	Black handle	€	0,57

15	Z741	Hook for fixing the document holder	€	0,76
17	ZV45	V35/V46 logo	€	0,71
18	Z769	Black lock lining	€	1,45
	Z641NM2	Lock set	€	7,57
	Z641NTM	Lock set (for TECH version)	€	7,65
19	Z409R	Name holder, 1 pcs	€	0,45
20	Z630	Steel spheres D. 6	€	0,32
21	Z632R	Steel torsion spring	€	0,33
22	Z637R	Pin. D. 04x75 mm, (1 pcs)	€	0,43
23	Z640R	Plate below lock for standard key	€	0,92
24	Z641NR	Black hinge	€	2,56
25	Z643R	Lock set element red, 1 pcs	€	0,87
25	Z643NR	Lock set element black	€	0,87
26	Z644R	Opening push button, red, 1 pcs (for top case V46)	€	0,87
26	Z645CR	Opening push button (for top case V46NT TECH)	€	1,59
27	Z647R	Torsion spring, 1 pcs	€	0,37
28	Z648	Cylinder spring	€	0,30
29	Z721R	Pin. D. 04x85 mm	€	0,43
30	Z661	Key locks with corresponding bush with red handle	€	2,74
30	Z661A	Key locks with corresponding bush with silver handle	€	3,30



**TRK33N / TRK46N TREKKER**

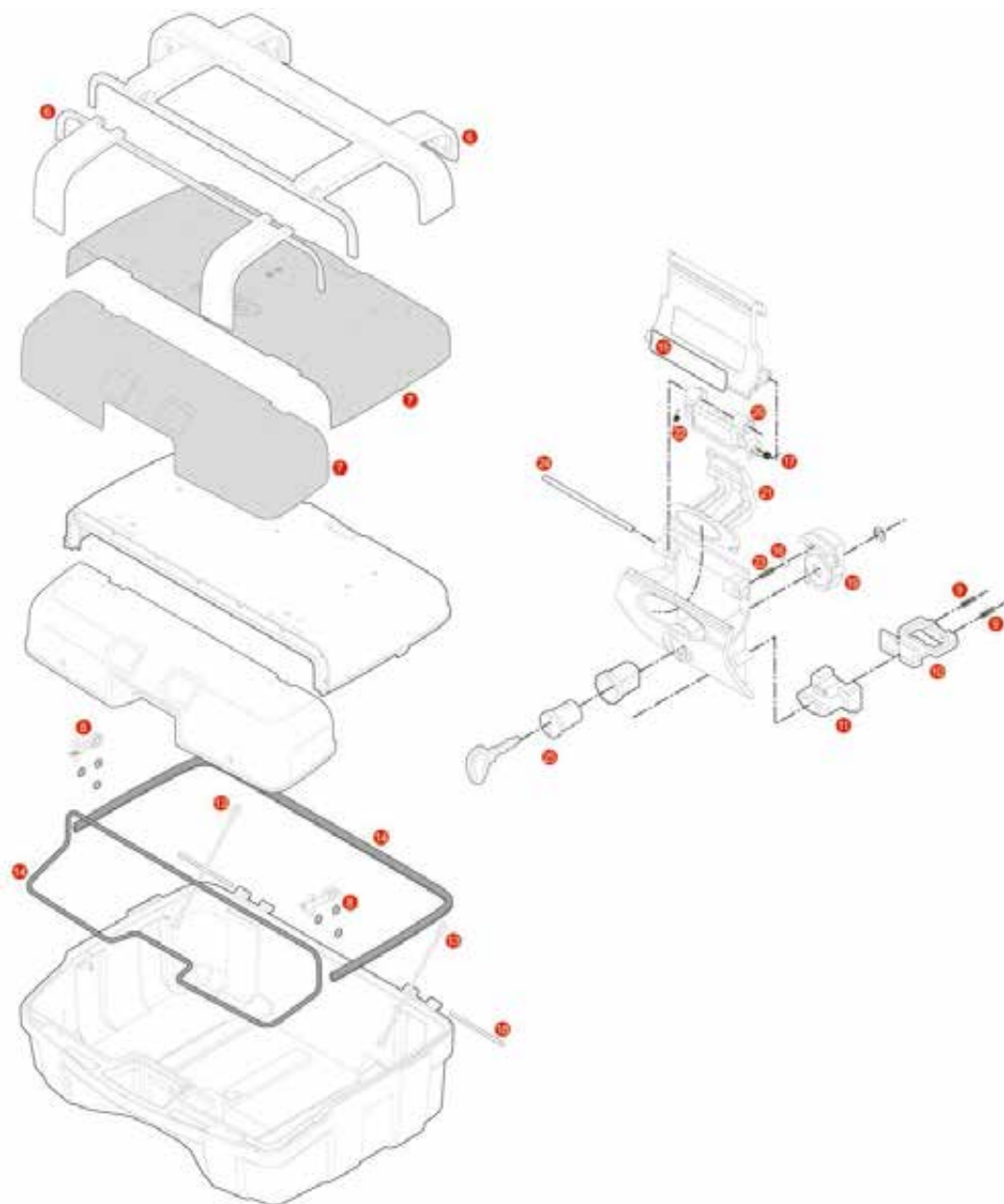

	<b>Z2073CNM</b>	TRK33N / TRK46N top-shell	€	<b>67,54</b>
	<b>Z2061FNM</b>	TRK46N bottom-shell black	€	<b>32,36</b>
	<b>Z2062FNM</b>	TRK33N bottom-shell black	€	<b>29,48</b>
	<b>Z641N46M</b>	Hinge stop (for top case TRK46N)	€	<b>7,95</b>
	<b>Z641N33M</b>	Hinge stop (for top case TRK33N)	€	<b>7,95</b>
6	<b>Z2063R</b>	Black metal plate cover/cap and open lids	€	<b>7,90</b>
7	<b>Z2070OXR</b>	Aluminium cover with anodizing cover/cap and open lids	€	<b>60,96</b>
8	<b>Z2067R</b>	Double anchor with black washer	€	<b>1,82</b>
9	<b>Z109</b>	Long bolt springs	€	<b>0,30</b>
10	<b>Z106</b>	Bolt	€	<b>1,63</b>
11	<b>Z645CR</b>	Push button silver	€	<b>1,59</b>
	<b>Z2106R</b>	Elastic belt	€	<b>2,21</b>
13	<b>Z115R</b>	Stop bag opening yarn, 2 pcs	€	<b>0,66</b>

14	<b>Z2072R</b>	Trim	€	<b>4,20</b>
15	<b>Z409R</b>	Name holder, 1 pcs	€	<b>0,45</b>
16	<b>Z630</b>	Steel spheres D. 6	€	<b>0,32</b>
17	<b>Z632R</b>	Steel torsion spring	€	<b>0,33</b>
	<b>Z590R</b>	Pin. Medium, 2 pcs	€	<b>0,43</b>
19	<b>Z640R</b>	Plate below lock for standard key	€	<b>0,92</b>
	<b>Z4513R</b>	Plate below lock for Security Lock key	€	<b>0,50</b>
20	<b>Z643NR</b>	Lock set element black	€	<b>0,87</b>
21	<b>Z644NR</b>	Opening push button black	€	<b>0,87</b>
	<b>Z647R</b>	Torsion spring, 1 pcs	€	<b>0,37</b>
23	<b>Z648</b>	Cylinder spring	€	<b>0,30</b>
24	<b>Z721R</b>	Pin. D. 04x85 mm	€	<b>0,43</b>
25	<b>Z661A</b>	Key locks with corresponding bush with silver handle	€	<b>3,30</b>
	<b>Z2701KITR</b>	Additional zipper kit, side and external	€	<b>6,11</b>





## E460



1	Z460CNM	E460 top-shell black	€	16,24
2	Z360FNM	E460-E360 bottom-shell black	€	29,99
3	Z115R	Stop bag opening yarn, 2 pcs	€	0,66
4	Z159R	Bag lock lining, 1 pcs	€	0,72
5	Z828	Stop lamp holder	€	1,71
6	Z106	Bolt	€	1,63
7	Z109	Long bolt springs	€	0,30
8	Z112R	Red pulley, 4 pcs.	€	0,68
9	Z140R	Key locks with corresponding bush with red handle	€	2,71
11	Z1237	Push button spring with washer	€	0,40
13	Z195	Pin D. 04x80 mm	€	0,55
14	Z200	GIVI logo Monokey®	€	1,22
15	Z214	Top case reflector	€	3,58
16	Z215N	Rear band black	€	2,71
17	Z217	Push button	€	1,38

18	Z220N ▲	Handle cover black	€	0,92
19	Z236	Hinge spring	€	0,43
20	Z277	Plate below lock	€	0,70
21	Z280 ▲	Rear band plate	€	0,24
22	Z285	Inner strap	€	2,80
23	Z312	Hinge plate	€	0,62
24	Z314N	Black hinge	€	1,80
25	Z829	Light holder (black)	€	2,29
26	Z337	Top-case reflector	€	0,58
27	Z362	Light seat chromed	€	1,38
28	Z405 ▲	Name holder	€	0,55
	Z358	Circuit with lamps for version with stop light already mounted	€	4,80
	Z155	Pass belt clip	€	0,39
	Z314NM	Black hinge climbed on	€	4,60

## E360

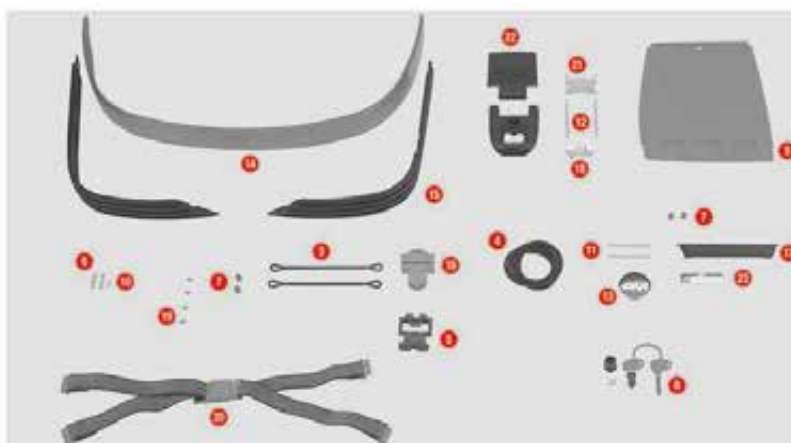

1	Z360CNM	E360 top-shell black	€	15,61
2	Z360FNM	E460-E360 bottom-shell black	€	29,99
3	Z115R	Stop bag opening yarn, 2 pcs	€	0,66
4	Z159R	Bag lock lining, 1 pcs	€	0,72
5	Z106	Bolt	€	1,63
6	Z109	Long bolt springs	€	0,30
7	Z112R	Red pulley, 4 pcs.	€	0,68
8	Z140R	Key locks with corresponding bush with red handle	€	2,71
10	Z1237	Push button spring with washer	€	0,40
12	Z195	Pin D. 04x80 mm	€	0,55
13	Z200	GIVI logo Monokey®	€	1,22

14	Z214	Top case reflector	€	3,58
15	Z215N	Rear band black	€	2,71
16	Z217	Push button	€	1,38
17	Z220N ▲	Handle cover black	€	0,92
18	Z277	Plate below lock	€	0,70
19	Z280 ▲	Rear band plate	€	0,24
20	Z285	Inner strap	€	2,80
21	Z312	Hinge plate	€	0,62
22	Z314N	Black hinge	€	1,80
23	Z405 ▲	Name holder	€	0,55
	Z155	Pass belt clip	€	0,39



## E450 SIMPLY II

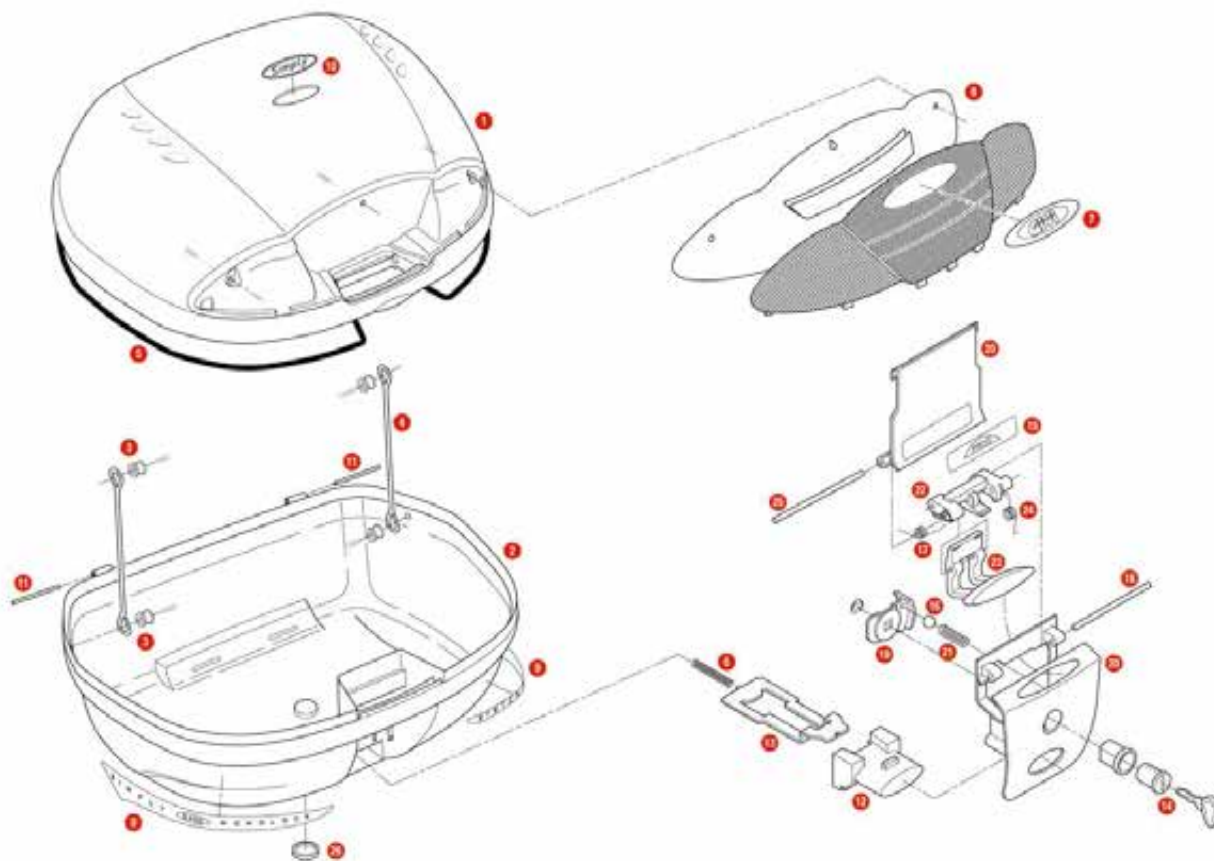

1	<b>Z450CNM</b>	E450 top-shell black	€	14,98
2	<b>Z450FNM</b>	E450 - E470 bottom-shell black	€	17,12
3	<b>Z112R</b>	Red pulley, 4 pcs.	€	0,68
4	<b>Z115R</b>	Stop bag opening yarn, 2 pcs	€	0,66
5	<b>Z159R</b>	Bag lock lining, 1 pcs	€	0,72
6	<b>Z191R</b>	Push button spring, 1 pcs	€	0,29
7	<b>Z451</b>	Oval GIVI mark (reflector)	€	1,58
8	<b>Z1234</b>	Reflector with white background	€	4,35
9	<b>Z457 ▲</b>	Couple of SIMPLY stickers DX/SX	€	0,78
10	<b>Z458R</b>	E470 oval logo, 1 pcs	€	1,14
11	<b>Z590R</b>	Pin. Medium, 2 pcs	€	0,43
12	<b>Z645R</b>	Push button red	€	0,90
13	<b>Z762NR</b>	Bolt, 1 pcs	€	0,72
	<b>Z358</b>	Circuit with lamps for version with stop light already mounted	€	4,80

	<b>Z641NM</b>	Lock set	€	6,65
14	<b>Z140R</b>	Key locks with corresponding bush with red handle	€	2,71
15	<b>Z409R</b>	Name holder, 1 pcs	€	0,45
16	<b>Z630</b>	Steel spheres D. 6	€	0,32
17	<b>Z632R</b>	Steel torsion spring	€	0,33
18	<b>Z637R</b>	Pin. D. 04x75 mm., (1 pcs)	€	0,43
19	<b>Z640R</b>	Plate below lock for standard key	€	0,92
	<b>Z4513R</b>	Plate below lock for Security Lock key	€	0,50
20	<b>Z641NR</b>	Black hinge	€	2,56
21	<b>Z648</b>	Cylinder spring	€	0,30
22	<b>Z643R</b>	Lock set element red, 1 pcs	€	0,87
23	<b>Z644R</b>	Opening push button, red, 1 pcs (for top case V46)	€	0,87
24	<b>Z647R</b>	Torsion spring, 1 pcs	€	0,37
25	<b>Z721R</b>	Pin. D. 04x85 mm	€	0,43
26	<b>Z1235</b>	Injection covering cap	€	0,47



## E45



1	Z36CNM	E36 - E45 top-shell black	€	19,11
2	Z45FNM	E45 bottom-shell black	€	34,32
3	Z101	Push set protection	€	2,51
4	Z106	Bolt	€	1,63
5	Z108	Top-case push button red	€	0,82
6	Z109	Long bolt springs	€	0,30
7	Z112R	Red pulley, 4 pcs.	€	0,68
8	Z153	Key lock plate	€	0,78
9	Z119	Top-case reflector	€	1,67
10	Z152N	Top-case hinge E45 black	€	2,71
11	Z117	Hinge plate	€	0,64
12	Z159R	Bag lock lining, 1 pcs	€	0,72

13	Z160	Inner document holder	€	2,69
14	Z166	Series stickers E45	€	2,40
15	Z167 ▲	Spare elastic belt	€	2,35
16	Z1237	Push button spring with washer	€	0,40
17	Z186	Rectangular GIVI mark	€	1,41
18	Z590R	Pin. Medium, 2 pcs	€	0,43
19	Z195	Pin D. 04x80 mm	€	0,55
20	Z210	Chrome bushing for lock set	€	0,76
21	Z405 ▲	Name holder	€	0,55
22	Z156	Key for case lock	€	2,71
23	Z664	Stop bag opening yarn with plastic sleeve	€	0,44
	Z155	Pass belt clip	€	0,39





## E41 KEYLESS

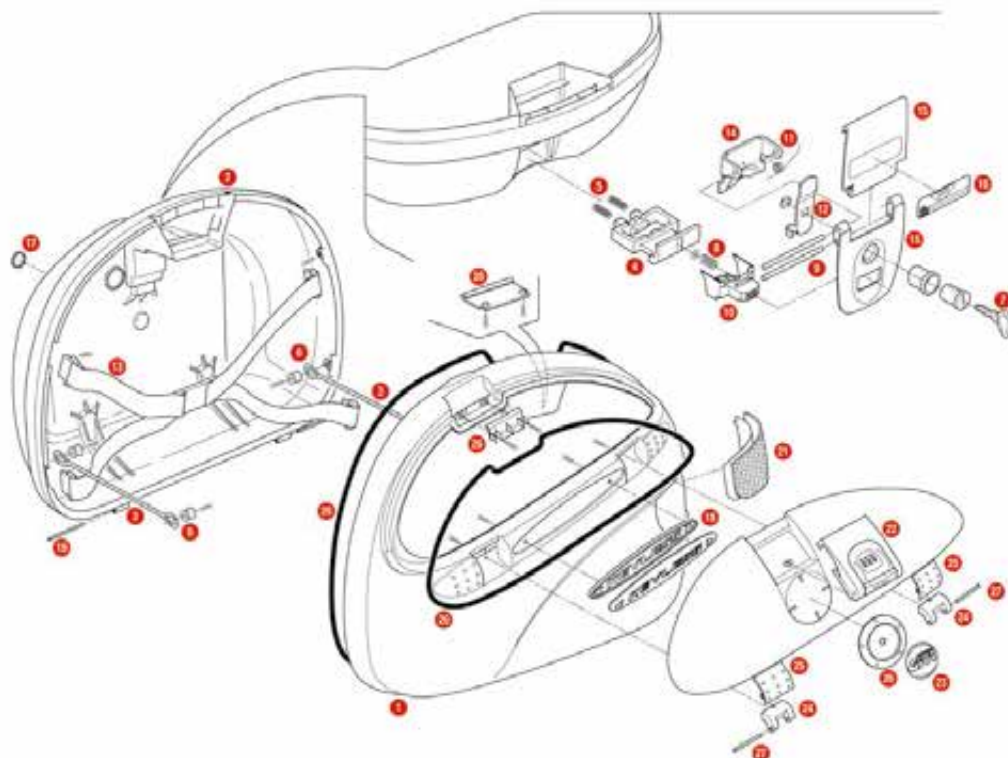

1	<b>Z41CDXSM</b>	E41 Top-shell right, black	€	20,23
1	<b>Z41CSXSM</b>	E41 Top-shell left, black	€	20,23
2	<b>Z41FNM</b>	E41 bottom shell, black	€	24,10
3	<b>Z599</b>	Nylon stop bag opening yarn	€	0,42
4	<b>Z106</b>	Bolt	€	1,63
5	<b>Z109</b>	Long bolt springs	€	0,30
6	<b>Z112R</b>	Red pulley, 4 pcs.	€	0,68
7	<b>Z140R</b>	Key locks with corresponding bush with red handle	€	2,71
8	<b>Z1237</b>	Push button spring with washer	€	0,40
9	<b>Z195</b>	Pin D. 04x80 mm	€	0,55
10	<b>Z217</b>	Push button	€	1,38
11	<b>Z236</b>	Hinge spring	€	0,43
12	<b>Z277</b>	Plate below lock	€	0,70
13	<b>Z285</b>	Inner strap	€	2,80
14	<b>Z312</b>	Hinge plate	€	0,62

15	<b>Z314N</b>	Black hinge	€	1,80
16	<b>Z405 ▲</b>	Name holder	€	0,55
17	<b>Z1235</b>	Injection covering cap	€	0,47
18	<b>Z548</b>	Keyless logo	€	1,12
19	<b>Z590R</b>	Pin. Medium, 2 pcs	€	0,43
20	<b>Z726</b>	Black lock lining	€	0,95
21	<b>Z533</b>	Reflectors with white bottom (couple/x2)	€	1,69
22	<b>Z148M</b>	Mounted hinge (including combination)	€	5,06
23	<b>Z200</b>	GIVI logo Monokey®	€	1,22
24	<b>Z539</b>	Red hooks to fix lid, (1 pcs)	€	0,36
25	<b>Z544</b>	Caps (4 pcs.\$)	€	1,32
26	<b>Z545</b>	Keyless round medal chromed	€	0,90
27	<b>Z592</b>	41 mm pin to fix the lid	€	0,24
28	<b>Z1239</b>	Hinge plate in nylon	€	0,76
29	<b>Z1238</b>	Nylon tooth catch mechanism	€	0,57



## E370 / E370 TECH

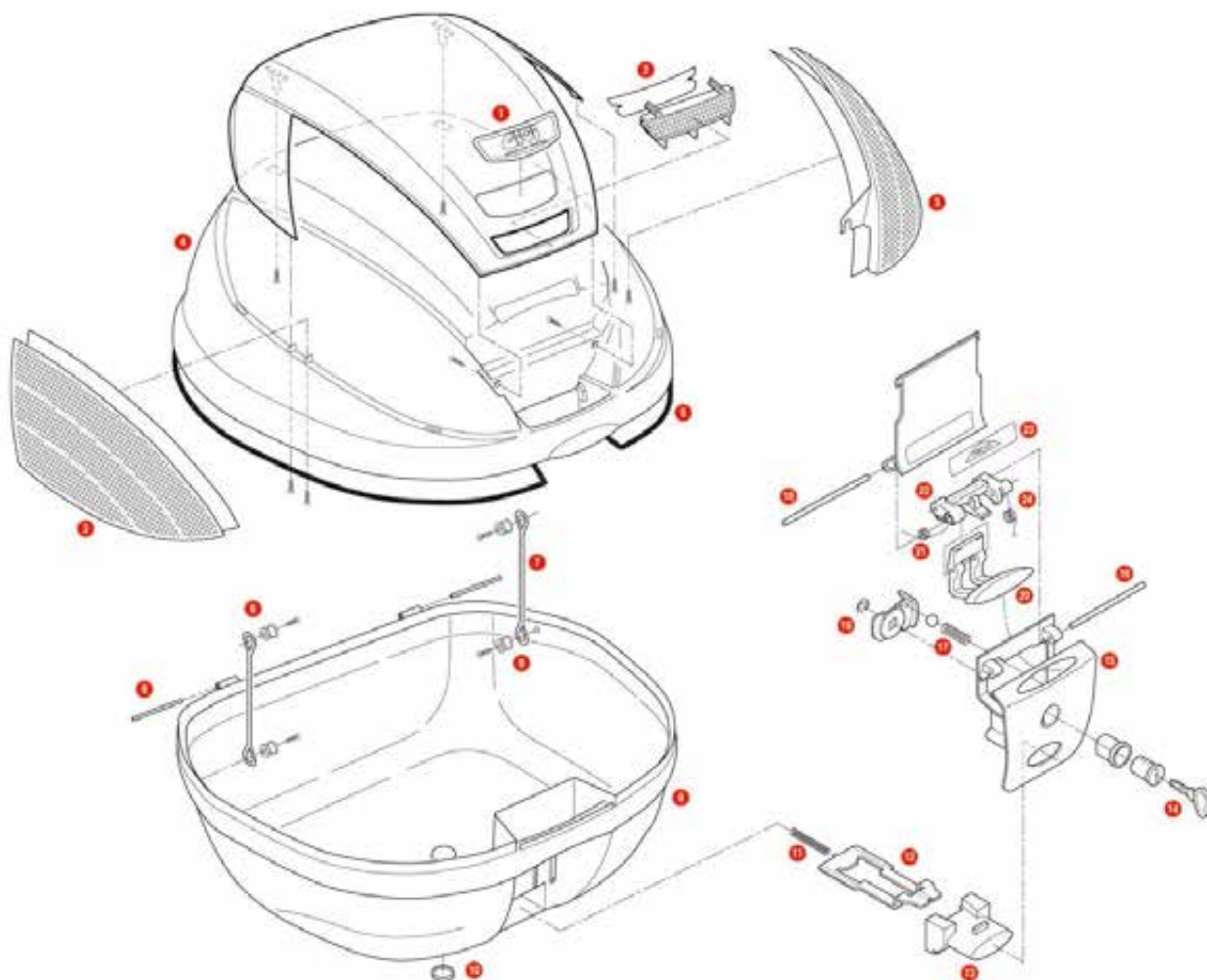

1	Z1294R	E470 GIVI logo, 1 pcs	€	0,67
2	Z750R	Top case reflector, red	€	0,84
	Z750TR	Top case smoked reflector, (for E370 Tech)	€	0,84
3	Z1383R	Top case reflectors, right and left (only for E370)	€	3,03
	Z1383TR	Smoked reflectors (right and left), 1 kit (only for E370 Tech)	€	3,03
4	Z370CNR	E370 top-shell black, 1 pcs	€	8,69
5	Z159R	Bag lock lining, 1 pcs	€	0,72
6	Z112R	Red pulley, 4 pcs.	€	0,68
7	Z115R	Stop bag opening yarn, 2 pcs	€	0,66
8	Z635R	Pin. D. 04x48 mm, 2 pcs	€	0,43
10	Z1235	Injection covering cap	€	0,47
11	Z191R	Push button spring, 1 pcs	€	0,29
12	Z761NR	Bolt, 1 pcs	€	0,76
13	Z645R	Push button red	€	0,90
	Z645CR	Push button silver (for Tech version)	€	1,59
14	Z140R	Key locks with corresponding bush with red handle	€	2,71
14	Z661A	Key locks with corresponding bush with silver handle	€	3,30

15	Z641NR	Black hinge	€	2,56
16	Z637R	Pin. D. 04x75 mm, (1 pcs)	€	0,43
17	Z1384R	Cylinder spring and steel spheres, 1 kit	€	0,43
18	Z721R	Pin. D. 04x85 mm	€	0,43
19	Z640R	Plate below lock for standard key	€	0,92
	Z4513R	Plate below lock for Security Lock key	€	0,50
20	Z644R	Opening push button, red, 1 pcs (for top case V46)	€	0,87
20	Z644NR	Opening push button black	€	0,87
21	Z632R	Steel torsion spring	€	0,33
22	Z643R	Lock set element red, 1 pcs	€	0,87
22	Z643NR	Lock set element black	€	0,87
23	Z409R	Name holder, 1 pcs	€	0,45
24	Z647R	Torsion spring, 1 pcs	€	0,37
	Z846R	Circuit covering cap, 1 pcs	€	0,65
	Z350FNM	E350 - E340 - E370 bottom-shell black	€	17,13
	Z370CNMR	E370 assembled top-shell black	€	15,47
	Z641NM	Lock set	€	6,65
	Z641NTM	Lock set (for TECH version)	€	7,65



## E36

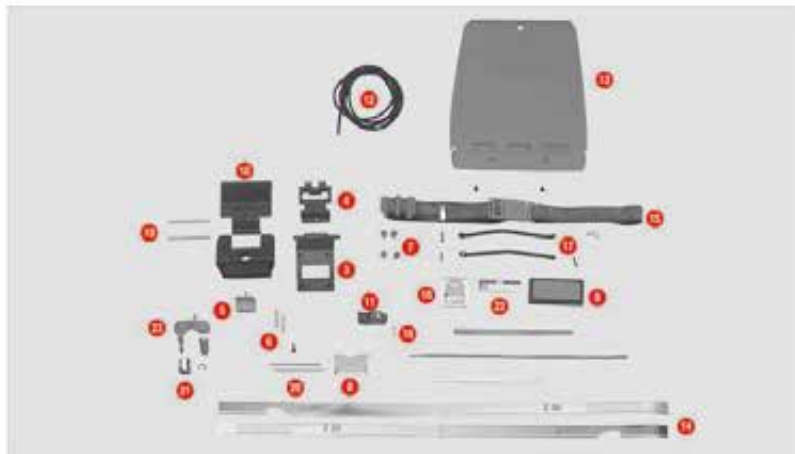

1	<b>Z36CNM</b>	E36 - E45 top-shell black	€	<b>19,11</b>
3	<b>Z101</b>	Push set protection	€	<b>2,51</b>
4	<b>Z106</b>	Bolt	€	<b>1,63</b>
5	<b>Z108</b>	Top-case push button red	€	<b>0,82</b>
6	<b>Z109</b>	Long bolt springs	€	<b>0,30</b>
7	<b>Z112R</b>	Red pulley, 4 pcs.	€	<b>0,68</b>
8	<b>Z185</b>	Hinge plate	€	<b>0,49</b>
9	<b>Z119</b>	Top-case reflector	€	<b>1,67</b>
10	<b>Z151N</b>	Top-case hinge E36 black	€	<b>2,71</b>
11	<b>Z153</b>	Key lock plate	€	<b>0,78</b>
12	<b>Z159R</b>	Bag lock lining, 1 pcs	€	<b>0,72</b>

13	<b>Z160</b>	Inner document holder	€	<b>2,69</b>
15	<b>Z167 ▲</b>	Spare elastic belt	€	<b>2,35</b>
16	<b>Z1237</b>	Push button spring with washer	€	<b>0,40</b>
17	<b>Z664</b>	Stop bag opening yarn with plastic sleeve	€	<b>0,44</b>
18	<b>Z186</b>	Rectangular GIVI mark	€	<b>1,41</b>
19	<b>Z590R</b>	Pin. Medium, 2 pcs	€	<b>0,43</b>
20	<b>Z195</b>	Pin D. 04x80 mm	€	<b>0,55</b>
22	<b>Z405 ▲</b>	Name holder	€	<b>0,55</b>
23	<b>Z140R</b>	Key locks with corresponding bush with red handle	€	<b>2,71</b>
	<b>Z155</b>	Pass belt clip	€	<b>0,39</b>





## V35 / V35 TECH

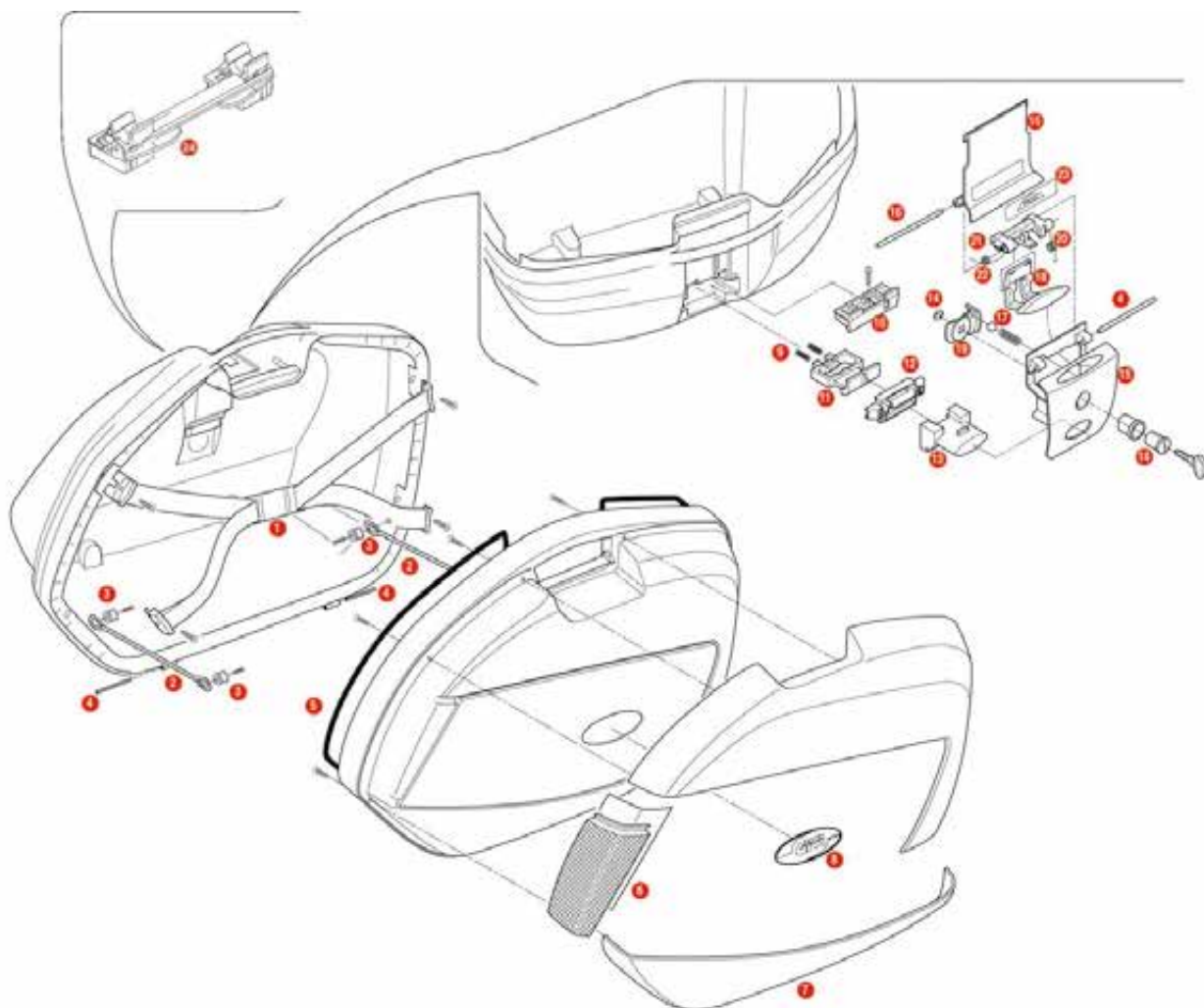

1	Z1462R	Elastic belt	€	2,60
2	Z115R	Stop bag opening yarn, 2 pcs	€	0,66
3	Z112R	Red pulley, 4 pcs.	€	0,68
4	Z637R	Pin. D. 04x75 mm, (1 pcs)	€	0,43
5	Z769	Black lock lining	€	1,45
6	Z1424R	Top case reflector (right and left)	€	1,96
	Z1424TR	Top case reflector with silver bottom, right and left (for V35 TECH)	€	1,96
7	Z1426R	Low cover (right and left)	€	5,67
8	ZV45	V35/V46 logo	€	0,71
9	Z109	Long bolt springs	€	0,30
10	Z1404R	Push button guide 1 pcs	€	0,57
11	Z106	Bolt	€	1,63
12	Z1405R	Right and left visor mechanism	€	0,56
13	Z645R	Push button red	€	0,90
14	Z661	Key locks with corresponding bush with red handle	€	2,74

15	Z641NR	Black hinge	€	2,56
16	Z721R	Pin. D. 04x85 mm	€	0,43
17	Z1384R	Cylinder spring and steel spheres, 1 kit	€	0,43
18	Z644R	Opening push button, red, 1 pcs (for top case V46)	€	0,87
19	Z640R	Plate below lock for standard key	€	0,92
20	Z647R	Torsion spring, 1 pcs	€	0,37
21	Z643R	Lock set element red, 1 pcs	€	0,87
22	Z632R	Steel torsion spring	€	0,33
23	Z409R	Name holder, 1 pcs	€	0,45
24	Z1387R	Pair of rotational rear clamps	€	3,28
	Z35FNMDX	Right bottom-shell (mounted)	€	34,41
	Z35FNMSX	Left bottom-shell (mounted)	€	34,41
	Z35CNMDX	Right top-shell (mounted)	€	21,53
	Z35CNMSX	Left top-shell (mounted)	€	21,53
	Z641NM2	Lock set	€	7,57
	Z641NTM	Lock set (for TECH version)	€	7,65



## E350

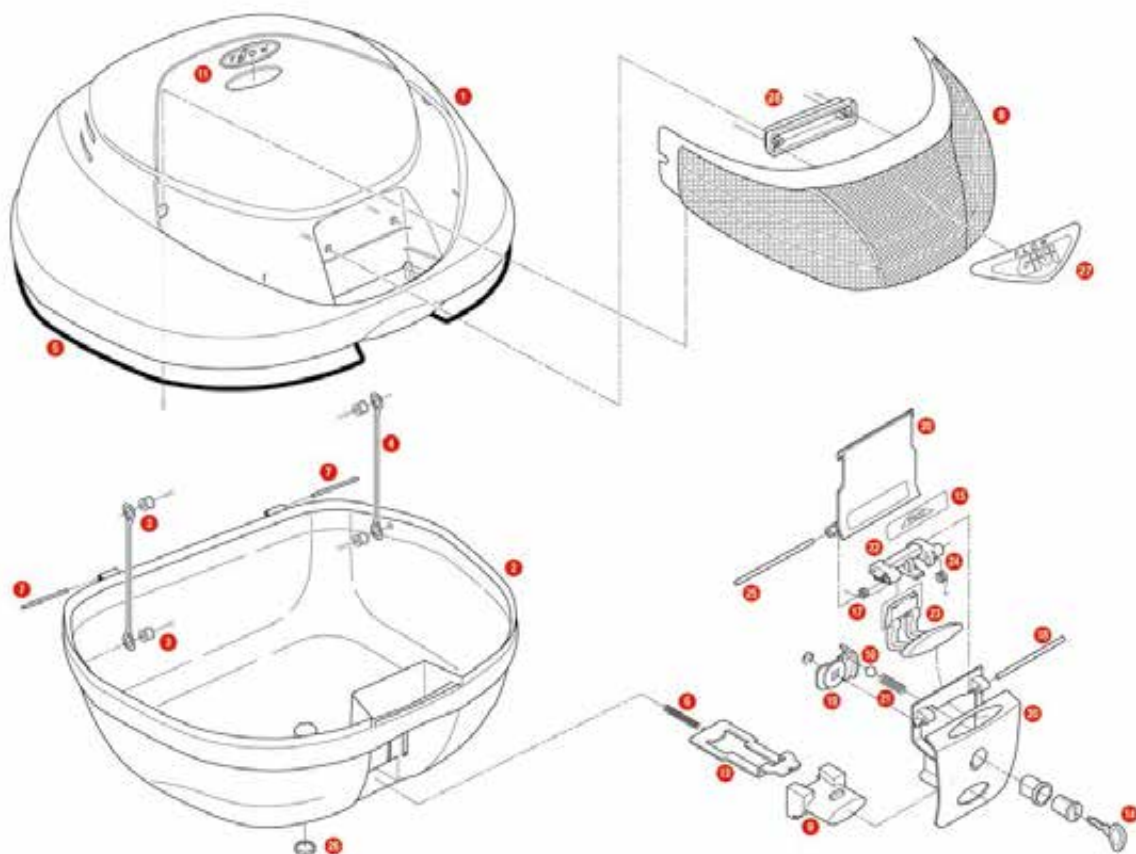

1	<b>Z350CNM</b>	E350 top-shell black	€	13,12
2	<b>Z350FNM</b>	E350 - E340 - E370 bottom-shell black	€	17,13
3	<b>Z112R</b>	Red pulley, 4 pcs.	€	0,68
4	<b>Z115R</b>	Stop bag opening yarn, 2 pcs	€	0,66
5	<b>Z159R</b>	Bag lock lining, 1 pcs	€	0,72
6	<b>Z191R</b>	Push button spring, 1 pcs	€	0,29
7	<b>Z635R</b>	Pin. D. 04x48 mm, 2 pcs	€	0,43
8	<b>Z1236</b>	Reflector with white background	€	3,49
9	<b>Z645R</b>	Push button red	€	0,90
11	<b>Z758 ▲</b>	Oval GIVI logo Flow	€	0,51
12	<b>Z761NR</b>	Bolt, 1 pcs	€	0,76
13	<b>Z641NM</b>	Lock set	€	6,65
14	<b>Z140R</b>	Key locks with corresponding bush with red handle	€	2,71
15	<b>Z409R</b>	Name holder, 1 pcs	€	0,45

16	<b>Z630</b>	Steel spheres D. 6	€	0,32
17	<b>Z632R</b>	Steel torsion spring	€	0,33
18	<b>Z637R</b>	Pin. D. 04x75 mm, (1 pcs)	€	0,43
19	<b>Z640R</b>	Plate below lock for standard key	€	0,92
	<b>Z4513R</b>	Plate below lock for Security Lock key	€	0,50
20	<b>Z641NR</b>	Black hinge	€	2,56
21	<b>Z648</b>	Cylinder spring	€	0,30
22	<b>Z643R</b>	Lock set element red, 1 pcs	€	0,87
23	<b>Z644R</b>	Opening push button, red, 1 pcs (for top case V46)	€	0,87
24	<b>Z647R</b>	Torsion spring, 1 pcs	€	0,37
25	<b>Z721R</b>	Pin. D. 04x85 mm	€	0,43
26	<b>Z1235</b>	Injection covering cap	€	0,47
28	<b>Z846R</b>	Circuit covering cap, 1 pcs	€	0,65



## E340 VISION / E340 VISION TECH

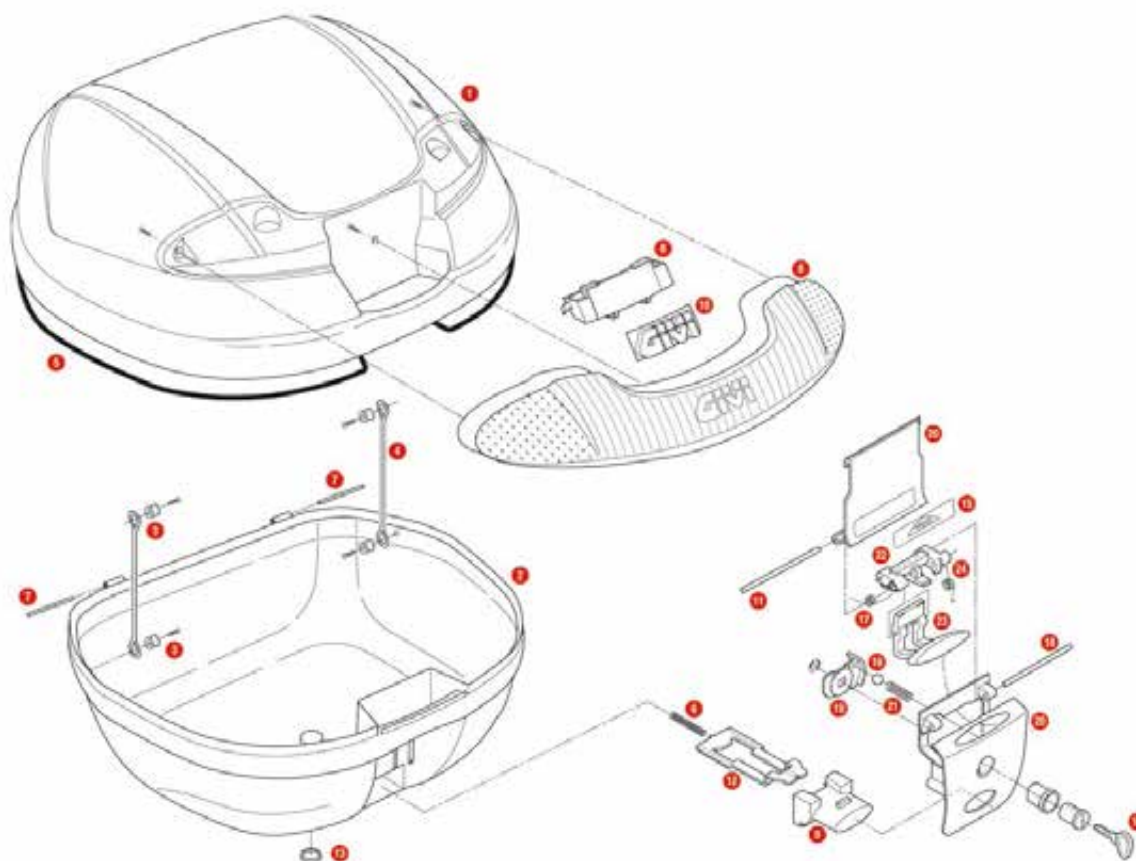

1	<b>Z340CNM</b>	E340 top-shell black	€	<b>13,96</b>
	<b>Z340CNTM</b>	E340 Tech top-shell black	€	<b>TBD</b>
2	<b>Z350FNM</b>	E350 - E340 - E370 bottom-shell black	€	<b>17,13</b>
	<b>Z350FNTM</b>	bottom-shell black (for Tech version)	€	<b>TBD</b>
3	<b>Z112R</b>	Red pulley, 4 pcs.	€	<b>0,68</b>
4	<b>Z115R</b>	Stop bag opening yarn, 2 pcs	€	<b>0,66</b>
5	<b>Z159R</b>	Bag lock lining, 1 pcs	€	<b>0,72</b>
6	<b>Z191R</b>	Push button spring, 1 pcs	€	<b>0,29</b>
7	<b>Z635R</b>	Pin. D. 04x48 mm, 2 pcs	€	<b>0,43</b>
8	<b>Z1648R</b>	Red reflector with silver Bottom-shell	€	<b>2,88</b>
	<b>Z1648FR</b>	Smocked reflector with silver Bottom-shell (for Tech version)	€	<b>TBD</b>
9	<b>Z645R</b>	Push button red	€	<b>0,90</b>
	<b>Z645CR</b>	Push button silver (for Tech version)	€	<b>1,59</b>
10	<b>Z229</b>	Chromed GIVI brand	€	<b>0,92</b>
11	<b>Z721R</b>	Pin. D. 04x85 mm	€	<b>0,43</b>
12	<b>Z761NR</b>	Bolt, 1 pcs	€	<b>0,76</b>

13	<b>Z1235</b>	Injection covering cap	€	<b>0,47</b>
	<b>Z641NM</b>	Lock set	€	<b>6,65</b>
14	<b>Z140R</b>	Key locks with corresponding bush with red handle	€	<b>2,71</b>
15	<b>Z409R</b>	Name holder, 1 pcs	€	<b>0,45</b>
16	<b>Z630</b>	Steel spheres D. 6	€	<b>0,32</b>
17	<b>Z632R</b>	Steel torsion spring	€	<b>0,33</b>
18	<b>Z637R</b>	Pin. D. 04x75 mm, (1 pcs)	€	<b>0,43</b>
19	<b>Z640R</b>	Plate below lock for standard key	€	<b>0,92</b>
	<b>Z4513R</b>	Plate below lock for Security Lock key	€	<b>0,50</b>
20	<b>Z641NR</b>	Black hinge	€	<b>2,56</b>
21	<b>Z648</b>	Cylinder spring	€	<b>0,30</b>
22	<b>Z643R</b>	Lock set element red, 1 pcs	€	<b>0,87</b>
23	<b>Z644R</b>	Opening push button, red, 1 pcs (for top case V46)	€	<b>0,87</b>
24	<b>Z647R</b>	Torsion spring, 1 pcs	€	<b>0,37</b>
	<b>Z641NTM</b>	Hinge stop (for Tech version)	€	<b>7,65</b>





## B33 MONOKEY / B33 MONOLOCK

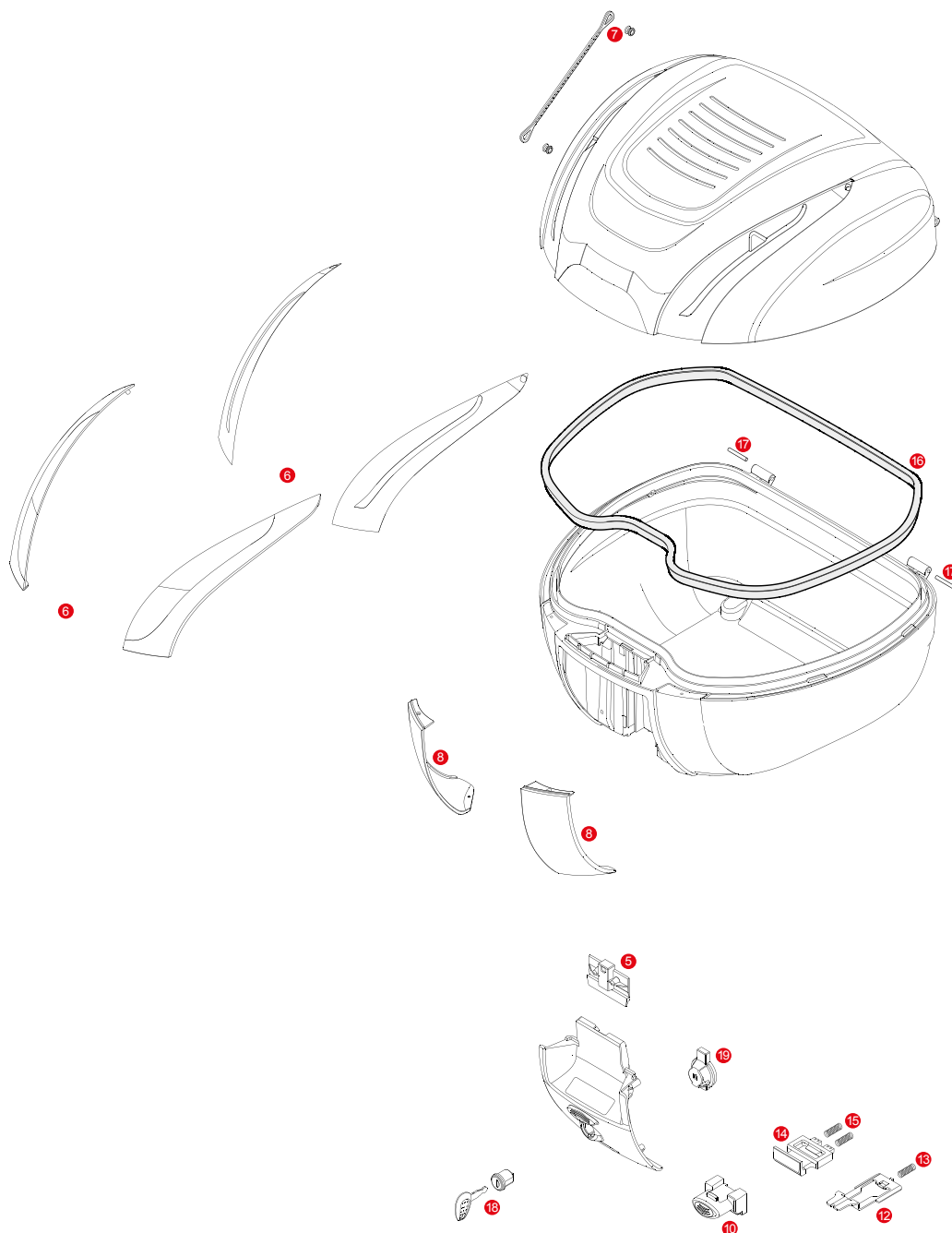

	<b>ZB33CNM</b>	B33 assembled top-shell black	€	<b>19,45</b>
	<b>ZB33FNMLM</b>	B33NML Monolock assembled bottom-shell black	€	<b>27,73</b>
	<b>ZB33FNMKM</b>	B33NMK Monokey assembled bottom-shell black	€	<b>30,92</b>
	<b>Z3007NM</b>	Hinge stop	€	<b>8,86</b>
5	<b>Z3012R</b>	Closure system mounted on the lid	€	<b>1,28</b>
6	<b>Z3003R</b>	Top case reflector red	€	<b>4,69</b>
7	<b>Z599</b>	Nylon stop bag opening yarn	€	<b>0,42</b>
8	<b>Z3001NR</b>	Bottom frame for B33NML Monokey	€	<b>2,47</b>
8	<b>Z3001A900R</b>	Bottom frame for B33NMK Monokey, silver	€	<b>5,65</b>
10	<b>Z645R</b>	Push button red	€	<b>0,90</b>

10	<b>Z1983R</b>	Push button red	€	<b>0,57</b>
12	<b>Z762NR</b>	Bolt, 1 pcs	€	<b>0,72</b>
13	<b>Z191R</b>	Push button spring, 1 pcs	€	<b>0,29</b>
14	<b>Z106</b>	Bolt	€	<b>1,63</b>
15	<b>Z109</b>	Long bolt springs	€	<b>0,30</b>
16	<b>Z790R</b>	Trim	€	<b>1,84</b>
17	<b>Z591R</b>	Pin. Medium, 2 pcs	€	<b>0,43</b>
18	<b>Z140R</b>	Key locks with corresponding bush with red handle	€	<b>2,71</b>
19	<b>Z3006R</b>	Plate below lock, for standard key	€	<b>0,57</b>
	<b>Z4512R</b>	Plate below lock for Security Lock key	€	<b>0,50</b>



## E300 / E300N2 / E300 TECH



1	Z32CNM	E300N assembled top-shell black	€	10,61
	Z32CBM	E300B assembled top-shell white	€	10,67
2	Z29FNM	E280 - E300N - E300B bottom-shell black	€	12,42
3	Z1732SR	Central reflector for E300N	€	3,12
	Z1732FSR	Central reflector for E300B	€	2,51
4	Z314NM	Black hinge climbed on	€	4,60
	Z641NM	Lock set	€	6,65
5	Z140R	Key locks with corresponding bush with red handle	€	2,71
6	Z310	Bolt	€	1,63
7	Z112R	Red pulley, 4 pcs.	€	0,68

8	Z115R	Stop bag opening yarn, 2 pcs	€	0,66
9	Z195	Pin D. 04x80 mm	€	0,55
10	Z191R	Push button spring, 1 pcs	€	0,29
11	Z315	Push button	€	0,85
12	Z193	Hinge pin 62 mm	€	0,55
13	Z312	Hinge plate	€	0,62
14	Z236	Hinge spring	€	0,43
15	Z243	Key lock plate	€	0,69
	Z4513R	Plate below lock for Security Lock key	€	0,50
16	Z2000R	Chromed GIVI logo	€	1,22



## E30 TOUR



1	Z30CNM	E30 top-shell black	€	8,93
2	Z29FNM	E30 bottom-shell black	€	12,42
3	Z112R	Red pulley, 4 pcs.	€	0,68
4	Z115R	Stop bag opening yarn, 2 pcs	€	0,66
5	Z140R	Key locks with corresponding bush with red handle	€	2,71
6	Z191R	Push button spring, 1 pcs	€	0,29
7	Z193	Hinge pin 62 mm	€	0,55
8	Z195	Pin D. 04x80 mm	€	0,55
10	Z210	Chrome bushing for lock set	€	0,76

11	Z236	Hinge spring	€	0,43
12	Z243	Key lock plate	€	0,69
13	Z310	Bolt	€	1,63
14	Z312	Hinge plate	€	0,62
15	Z314NM	Black hinge climbed on	€	4,60
16	Z315	Push button	€	0,85
17	Z405 ▲	Name holder	€	0,55
19	Z846R	Circuit covering cap, 1 pcs	€	0,65
	Z639N	Top-case reflector	€	1,69

## E33 POINT

	Z33CNM	E33 top-shell black	€	10,00
	Z159R	Bag lock lining, 1 pcs	€	0,72
	Z191R	Push button spring, 1 pcs	€	0,29
	Z193	Hinge pin 62 mm	€	0,55
	Z195	Pin D. 04x80 mm	€	0,55
	Z210	Chrome bushing for lock set	€	0,76
	Z236	Hinge spring	€	0,43
	Z243	Key lock plate	€	0,69
	Z310	Bolt	€	1,63

	Z312	Hinge plate	€	0,62
	Z314N	Black hinge	€	1,80
	Z315	Push button	€	0,85
	Z405 ▲	Name holder	€	0,55
	Z845	Top-case reflector	€	1,30
	Z850	Sticker set for E33 Point DX/SX	€	0,48
	Z156	Key for case lock	€	2,71
	Z112R	Red pulley, 4 pcs.	€	0,68
	Z115R	Stop bag opening yarn, 2 pcs	€	0,66

## E280 BOXY



4	Z191R	Push button spring, 1 pcs	€	0,29
5	Z193	Hinge pin 62 mm	€	0,55
6	Z195	Pin D. 04x80 mm	€	0,55
7	Z210	Chrome bushing for lock set	€	0,76
8	Z236	Hinge spring	€	0,43
10	Z243	Key lock plate	€	0,69

12	Z310	Bolt	€	1,63
13	Z312	Hinge plate	€	0,62
14	Z314N	Black hinge	€	1,80
15	Z315	Push button	€	0,85
16	Z405 ▲	Name holder	€	0,55
17	Z140R	Key locks with corresponding bush with red handle	€	2,71





## E260 MICRO II

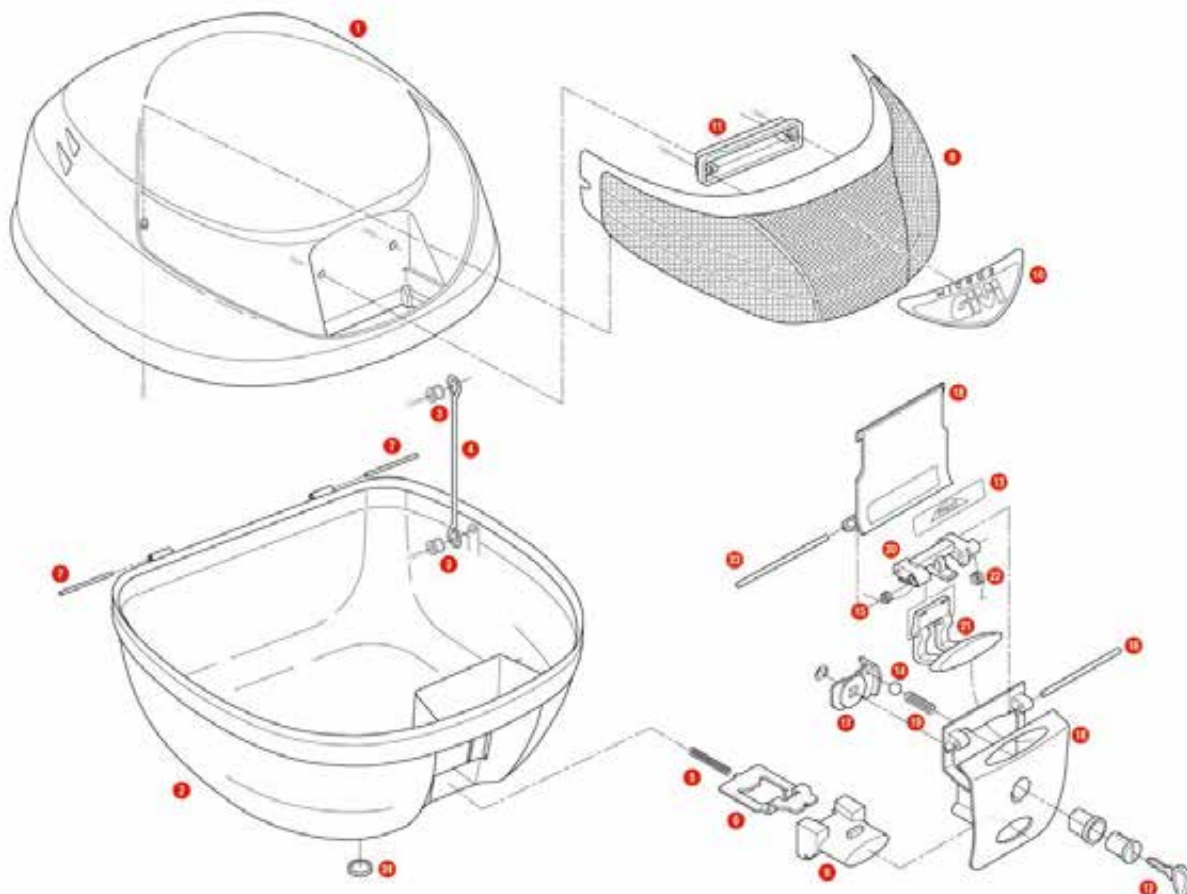

3	Z112R	Red pulley, 4 pcs.	€	0,68
4	Z115R	Stop bag opening yarn, 2 pcs	€	0,66
5	Z191R	Push button spring, 1 pcs	€	0,29
6	Z310	Bolt	€	1,63
7	Z635R	Pin. D. 04x48 mm, 2 pcs	€	0,43
8	Z1236	Reflector with white background	€	3,49
9	Z645R	Push button red	€	0,90
10	Z649	Micro 2 GIVI mark	€	1,27
11	Z846R	Circuit covering cap, 1 pcs	€	0,65
	Z641NM	Lock set	€	6,65
12	Z140R	Key locks with corresponding bush with red handle	€	2,71
13	Z409R	Name holder, 1 pcs	€	0,45

14	Z630	Steel spheres D. 6	€	0,32
15	Z632R	Steel torsion spring	€	0,33
16	Z637R	Pin. D. 04x75 mm, (1 pcs)	€	0,43
17	Z640R	Plate below lock for standard key	€	0,92
	Z4513R	Plate below lock for Security Lock key	€	0,50
18	Z641NR	Black hinge	€	2,56
19	Z648	Cylinder spring	€	0,30
20	Z643R	Lock set element red, 1 pcs	€	0,87
21	Z644R	Opening push button, red, 1 pcs (for top case V46)	€	0,87
22	Z647R	Torsion spring, 1 pcs	€	0,37
23	Z721R	Pin. D. 04x85 mm	€	0,43
24	Z1235	Injection covering cap	€	0,47



## E21 CRUISER



1	Z21CNDXM	E21 top-shell black (right)	€	10,46
	Z21CNSXM	E21 top-shell black (left)	€	10,46
	Z21CNDXCM	E21 top-shell black custom (right)	€	12,12
	Z21CNSXCM	E21 top-shell black custom (left)	€	12,12
2	Z21FNM	E21 bottom-shell black	€	6,58
	Z21FNCM ▲	E21 bottom-shell black custom	€	12,50
3	Z109	Long bolt springs	€	0,30
4	Z159R	Bag lock lining, 1 pcs	€	0,72
5	Z200	GIVI logo Monokey®	€	1,22
6	Z200C	Chromed GIVI logo Monokey®	€	1,22

7	Z325	Pannier opening sticker	€	0,39
9	Z387	Bolt	€	0,57
10	Z388	Push button	€	0,57
11	Z389	Complete key lock plate	€	1,58
12	Z390	Pin D. 02x60 mm E21	€	0,55
13	Z605	Handle	€	2,65
14	Z606	Handle mounting set black	€	2,06
16	Z831 ▲	Spring push button	€	0,24
17	Z140R	Key locks with corresponding bush with red handle	€	2,71



## PLATES / WINGRACK COMPONENTS

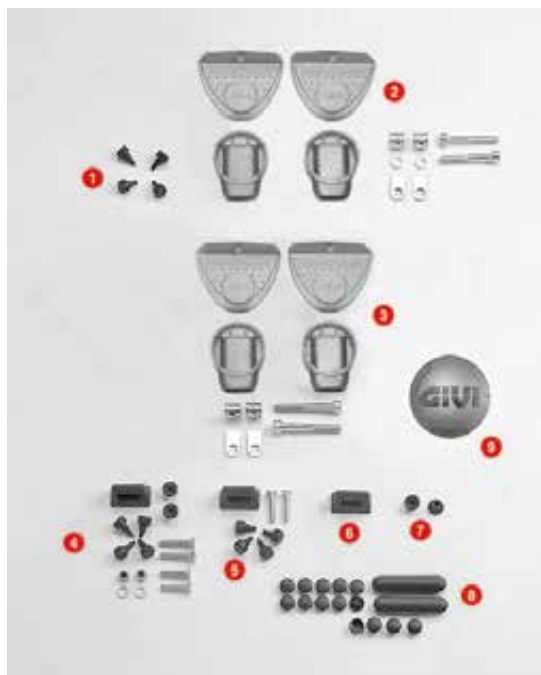

1	Z126	Plate rubber Monorack/Wingrack	€	0,60
2	Z896	1 set joint Monorack 35	€	8,23
3	Z890	1 joint set for Monorack 2/3/MM	€	8,42
4	E115F	Junction kit bag luggage for Monorack	€	6,51
5	E115F2	Junction kit bag luggage for Monorack 2/4	€	4,72
6	Z124	Bag case attachment clamps	€	3,26
7	Z125	Bag case attachment mushroom spacer (2pcs)	€	2,60
8	Z128	Complete kit for plastic boss for Wingrack	€	1,24
9	Z1532	Round Logo for M5-M5M Plate	€	3,84

## WINGRACK



1	Z132DX	Wingrack 2 side support (right)	€	10,53
1	Z132SX	Wingrack 2 side support (left)	€	10,53
2	Z131DX	Wingrack 2 fin (right)	€	5,62
2	Z131SX	Wingrack 2 fin (left)	€	5,62
3	Z164DX ▲	Wingrack 1 side support (right)	€	9,57
3	Z164SX ▲	Wingrack 1 side support (left)	€	9,57
4	Z163DX ▲	Wingrack 1 fin (right)	€	5,41
4	Z163SX ▲	Wingrack 1 fin (left)	€	5,41
5	Z145DX	Wingrack direction indicator (1piece) (right)	€	8,12
5	Z145SX	Wingrack direction indicator (1piece) (left)	€	8,12
6	Z231	Direction indicator lens for Z145	€	1,95

## PL/PLX/PLR/PLXR



1	Z221	Spare rubber cap for tubular sidecase holder, 1 pcs	€	0,03
2	Z670	Screw cap for hook for sidecase holder, 1 pcs	€	0,41
3	Z124	Bag case attachment clamps	€	3,26

4	Z125	Bag case attachment mushroom spacer (2pcs)	€	2,60
5	Z2711R	Key for PLXR and PLR	€	1,68





## PLATES



1	Z400	Universal nylon plate item E250	€	8,12
2	Z401	Cover plate for Z400	€	1,63
3	Z113	Monolock plate	€	4,60
	Z113C	Plate + cover plate + Monolock kit	€	8,77
4	Z114	Cover plate for Z113	€	1,87
5	Z340	Aluminium plate for Monolock MM	€	11,36
6	Z230	Aluminium upper plate for Monokey® 2 and Wingrack	€	11,36

7	Z255	Nylon upper plate for Monorack 3	€	8,37
	Z320	Plate, cover plate and minirack kit	€	6,34
8	Z410	Monolock kit for plate Z402	€	2,82
9	Z668	Spare plate for M5 plate complete with rubbers, anti theft caps and side emblems	€	10,34
10	Z669	Spare plate for M5M plate complete with rubbers, anti theft caps and side emblems	€	10,54
11	Z621R	Hole covering caps for M5, M5M, M6M plates (6 pcs)	€	0,82

## MULTIRACK / S400

	Z346 ▲	Multirack logo	€	1,19
--	--------	----------------	---	------

	Z832	Multirack hook	€	0,63
--	------	----------------	---	------

## STOP LIGHT KIT / REMOTE CONTROL



1	Z1081	Spare top-shell contact for stop light	€	1,38
2	Z1089	Spare contact between top and bottom shell	€	1,45
3	Z880	Plate contact with wire for stoplight kit	€	2,31
4	Z995M	Spare part between bottom-shell and plate	€	2,92
	Z2111R	Three point contact for plate, for remote control	€	6,67
	Z2109R	Three point contact for top-case bottom, for remote control	€	4,08



## SPARE PARTS - ACCESSORIES



S602	Z1325M	Adhesive tap for the fitting of the telepass-holder S602 on the motorcycle (complete with biadhesive)	€	1,33
S600	Z1307		€	4,94
S950	S950KIT ▲	Mounting kit for Universal GPS system carrier S950. Suitable for tubular handlebars with maximum diameter of 26 mm.	€	5,61

S951- S952- S953-S954	ZS951C	Safety belt for S951, S952, S953, S954	€	0,63
S310	Z2256	Pair of halogen bulbs replacement 12V 55W H3 for spotlights S310	€	5,73
S310	Z2257	Pair of halogen bulbs replacement 12V 35W H3 for spotlights S310	€	5,73
TN_ _ _	Z2159R	Sliding Givi logo in nylon for TN engine guards	€	2,65

## SPARE PARTS - SOFT BAGS

T405	ZT405A	Rain cover, 1 pcs	€	2,04
	Z1246	Clips medium	€	0,44
	ZT405B	Safety belts with double spring-clip, 2 pcs	€	0,64
	Z1246	Clips medium	€	0,44
	ZT405B	Safety belts with double spring-clip, 2 pcs	€	0,64
	ZT421B	Clips medium	€	0,33
	ZT405B	Safety belts with double spring-clip, 2 pcs	€	0,64
T427	ZT427A	Rain cover, 1 pcs	€	3,40
	ZT405B	Safety belts with double spring-clip, 2 pcs	€	0,64
T422	ZT422A	Rain cover, 1 pcs	€	3,33
	ZT400B	Safety belt	€	1,66
	ZT426B	Safety belt	€	1,66
T409	ZT400B	Safety belt	€	1,66
	ZT400B	Safety belt	€	1,66
	ZT401B	Adjustable fastening belts, 4 pcs.	€	5,32
	ZT400B	Safety belt	€	1,66
	ZT430B ▲	Safety belt	€	0,40
	ZT430C ▲	Belts for rucksack with clips	€	2,93
	ZT400B	Safety belt	€	1,66

	Z1246	Clips medium	€	0,44
	ZT405B	Safety belts with double spring-clip, 2 pcs	€	0,64
	ZT430B ▲	Safety belt	€	0,40
	ZT430C ▲	Belts for rucksack with clips	€	2,93
	ZT430FV ▲	Bag base preset for suction cups	€	7,68
T434S	ZT434A	Rain cover T434/T434S, 1 pcs	€	3,20
	ZT430B ▲	Safety belt	€	0,40
	ZT430C ▲	Belts for rucksack with clips	€	2,93
	ZT434FV	Bag base preset for suction cups for T434S	€	8,16
	Z1244	Bag base preset for suction cups, 2 pcs	€	4,71
T432	ZT432A	Rain cover for T432	€	3,52
	ZT432B	Safety belt for T432	€	9,92
T435	ZT435A	Rain cover, 1 pcs	€	3,36
	ZT435B	Adhesive velcro (rough side), 2 pcs	€	4,32
	Z1245	Clips small	€	0,23
	Z1246	Clips medium	€	0,44
	Z1247	Clips big	€	1,02
T460B	ZT460B	Kit of two belts with male clips	€	0,90
T480	ZT480F	Nylon flange for fixing the bags T480/T489/3D600	€	1,51

## SPARE PARTS - AIRFLOW



1	Z1997R	Replacement sliding screen for Airflow	€	12,40
---	--------	----------------------------------------	---	-------

2	Z1963R	Airflow guide latch spare parts	€	5,17
---	--------	---------------------------------	---	------





**NEW!**

## CABLE SECURITY SYSTEM

### TOYLOK SECURES IN SECONDS.

Leave your dirtbike, tools or equipment securely attached to your vehicle with Toylok. Eliminate the hassle of locking up heavy bulky chains so you can hit the road sooner. Thanks to the advanced security of ToyLok you can secure your goods in seconds.

#### TIGHT SECURITY

Loop the security cable through your toys, slide the stainless steel cable end into the locking bracket and secure it with a pad lock.

#### 5 1/2 METRES OF SECURITY

ToyLok's ingenious construction also allows you to utilise all 5 1/2 metres of cable.

#### PACK IT UP

Simply remove the padlock and give the cable a tug, and the cable safely retracts into the ToyLok unit.

#### STRENGTH OF STEEL

ToyLok's cut resistant galvanised steel cable is both flexible and durable, with a tough PVC coating to prevent damage to your toys.

#### MULTIPLE MOUNTS

ToyLok has the solution for nearly any situation, whether mounting it to your ute, 4WD, caravan, trailer, garage or house.



**PRODUCT CODE: TL1**

Actual size:  
38cm x 24cm x 8cm

#### MOUNTING BRACKET

Attach ToyLok as a permanent mount.

#### STEEL CABLE END

The stainless steel end withstands the toughest abuse and is designed to fit almost any padlock.



#### LOCKING BRACKET

Fasten the cable end and lock directly to ToyLok.

#### FOR ATTACHING OPTIONAL MOUNTS

Effortlessly attach your optional mount onto the ToyLok housing unit.

**CAUTION** Toylok is a security device only, it must not be used as a tie down or for cargo securing.



#### TL2 BABY TOYLOK

Makes light work of securing all sorts of item, with a 4.6 metre cable and nylon casing. Supplied with padlock.



**ADVANCED SECURITY**





## VBO

### BLOCK ONE

- Chromed Disc Lock
- 10mm Locking Pin
- Automatic Locking System
- Supplied with Nylon Pouch
- Weather Protected Lock Mechanism



## VMD

### MINI DISC LOCK

- Compact Disc Lock
- 6mm Pin Size/42mm Pitch
- For all Bikes with Hole Rotors
- Supplied with Nylon Pouch
- Weather Protected Lock Mechanism



## VML

### MAX-LOCK CABLE LOCK

- Steel Braided Cable
- Automatic Closure
- PVC Coated for Weather Protection
- 1.5m



## VC2

### MAX CABLE 2m

- Diameter: 14mm x 2m
- Supplied without lock
- PVC Coated for Weather Protection

## VC9

### MAX CABLE PRO 9m

- Diameter: 16mm x 9m
- Supplied without Lock
- PVC Coated for Weather Protection



## VPC

### PRO CHAIN

- Security Chain with Lock
- Hardened 9.5mm thick Hexagonal chain links
- Chain covered by nylon sleeve to protect from shock
- 1m length



Vector & Toylok – Security Products





## ABOUT EK CHAINS

EK Chains was founded in Japan in 1941. They are a large manufacturer of all kinds of roller chain, and use their massive wealth of experience to stay at the forefront of chain technology and quality. EK Chains introduced the worlds first O-Ring chains in 1974, and everyone has been copying EK ever since.

Chains play an absolutely massive part in how much power gets through from your motor to the rear wheel. In order for a chain to transfer the most possible power, it must be made to extremely strict tolerances, and resist wear for as long as possible in order to minimise friction. Quality is an obsession at EK Chains. Every part of their Japanese factories and testing/research facilities is dedicated to creating the highest level of quality and performance from every EK chain that is made, and they have a quality/performance/price ratio that is second to none.

There is a large misconception about how much power 'sealed' chains drag from the bike. The fact is that a partially worn out 'non-sealed' chain will create more drag than a good 'sealed' chain. With EK's Quadra X-Ring seals, the difference is barely measurable on a dyno, and when you consider the gains in chain life, EK's Quadra X-Ring chain is almost always the best option for ANY application.

## EK SEAL TECHNOLOGY PROGRESSION

Since EK invented the O-Ring chain in 1974, they have been constantly improving on their design. This pursuit has resulted in EK's Quadra X-Ring Seals which provide 50% less friction than an O-Ring chain and lasts approximately 10 times longer than a standard chain.

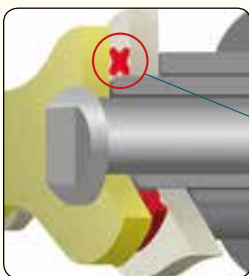
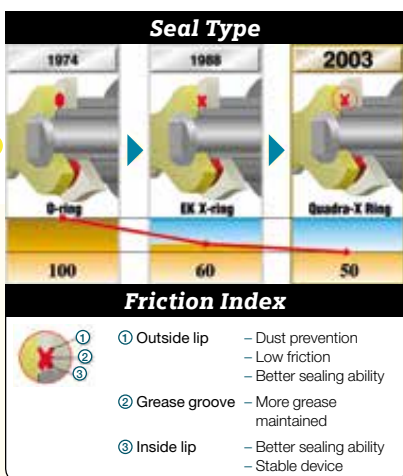

## The anatomy of an EK Chain

Premium Japanese Made Quality.

- \*Quadra X-Ring Seals** with High Quality Grease provide the optimum combination of minimum friction & maximum sealing to greatly prolong chain life.
- High Strength, Heat-treated Alloy Steel side plates** to resist stretch.
- \*Side plate holes** to reduce weight, lower friction, displace heat, and facilitate self cleaning.
- \*Chromium Carbide treated pins** for supreme impact strength, unparalleled shock absorption, and reduced oxidation.
- \*Solid Bushings & Rollers** are precision centerless ground and shot peened, to minimise friction & maximise strength.
- Quad Staked pins** for tightest tolerances and ultimate reliability.

\*These features are only available on selected chains.

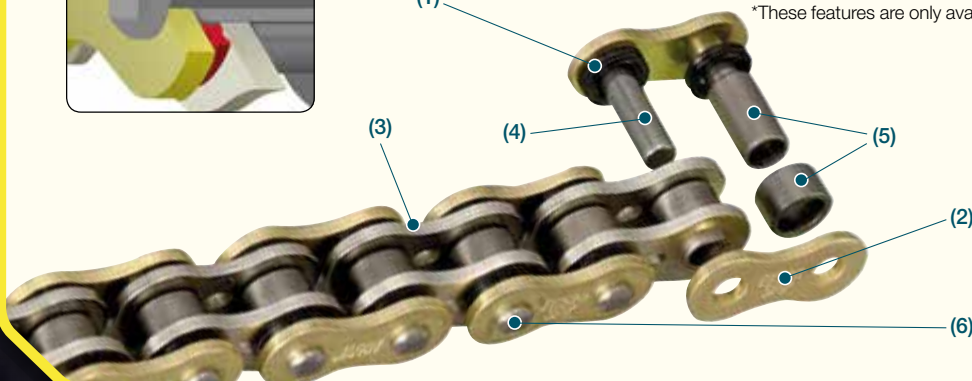





## THERE ARE THREE MAIN KINDS OF EK CHAINS:

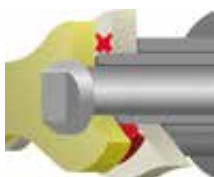

### Quadra X-RING:

EK's Quadra X-ring chains offer the best combination of maximum sealing for a longer life, and minimum friction for maximum performance.

EK's Quadra X-Ring seals have about 50% less friction than conventional O-Ring seals, & since they have more sealing points between the ring and the side plates, it seals better, and lasts about 50% longer than O-Ring chains!

With long life, low drag & high performance, EK's Quadra X-Ring chains are usually the best option for almost ALL applications - whether high performance or longer life are the main focus.

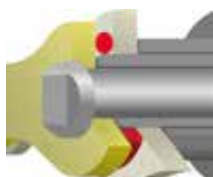

### O-Ring:

EK invented the O-Ring chain for motorcycles in 1974! The basic O-Ring seal adds a small amount of weight and friction to the chain, but it will last about 10 times longer than a non-sealed chain.

EK's O-Ring chains are perfect for applications where a balance between a longer lasting chain & an economical price is needed.

### Non-Sealed:

These are chains with no seals on them to help hold in grease, so they don't last as long as sealed chains.

EK's Non-Sealed Chains range in quality and performance from the very cheapest standard chains, to drag race chains, to premium quality race chains designed for low weight & low friction.

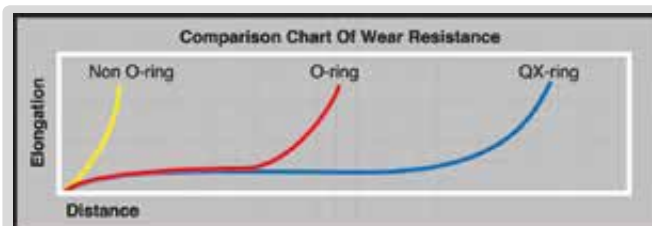

## EK Chain Tool

EK's chain tool is machined from solid billet hardened steel & is designed to last for a lifetime of service.

It is designed to drive out pins to break chains, and as a riveting tool for rivet links.



## Colour options

In addition to the Standard, Gold & Chrome coloured range of chains, selected EK chains are available with a specially powder coated, durable colour coating!

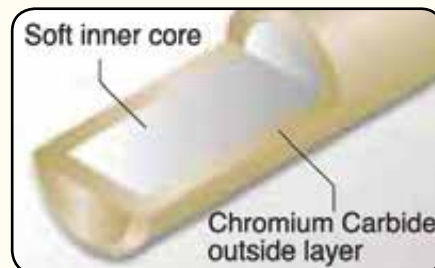

## CRH Pin Treatment

EK's Chromium Carbide pin treatment (CRH) creates an extremely hard outside coating & softer inside to create a pin that is extremely resistant to wear and oxidation, with superior shock absorption & impact strength.





## EK'S LIMITED WARRANTY

EK O-Ring and Quadra

X-Ring chains are warranted against defects in materials and workmanship for 24 months/ unlimited mileage for street use, or 12 months/unlimited for off-road use.

Warranty is not available in the following:

- 1- Any applications other than those recommended by EK Chain and motorcycle manual.
- 2- Use in competitive events.
- 3- Use on motorcycles that have been modified in any way.
- 4- Improper instalment.
- 5- Maintenance neglect including but not limited to improper lubrication, sprocket misalignment, and improper chain adjustment.
- 6- Normal wear.

## Lightening Holes

Lightening holes in the side plates reduce weight by 3% without compromising tensile strength.

They also prolong chain life by dissipating heat & helping reduce dirt and mud build-up.



## Zero Stretch Technology

EK Chain's Zero Stretch Technology (ZST) eliminates measurable chain stretch during the first 1000KM of use!

ZST puts an end to the hassle of constant chain adjustment after the initial break-in period when most chain stretch occurs.

\*Only available on ZZZ and RXO chains.



Comparison Of Chain Condition After 1000km



Comparison Of Initial Stretch After 1000km

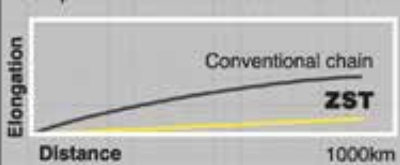



Chain Code	Seal Type	Chain Type / Usage	Max CC'S	Overall	Tensile Strength	Wear Index	Extra features and colours
			Street / Dirt	Width (mm)	kN	Std. As 100	
<b>415 CHAINS</b>							
415 SH	-	HEAVY DUTY / RACE CHAIN - For mini bike or racing use	85	13.00	18.7	120	
415 SHDRG	-	RACE CHAIN - For road racing or MX use	125 / 85	13.20	20.4	200	<i>*Gold Only</i>
<b>420 CHAINS</b>							
420	-	STANDARD ECONOMY CHAIN - For light use	80 / 80	14.70	19.1	100	
420 H	-	HEAVY DUTY CHAIN - General use	80 / 80	16.30	20.1	120	
420 SHG	-	RACE CHAIN - For racing or extra heavy duty use	NA / 100	17.30	23.1	400	<i>*Gold Only</i>
420 SRO	O-RING	O-RING CHAIN - For all heavy duty and race use	100 / 100	17.30	19.1	800	
<b>428 CHAINS</b>							
428	-	STANDARD ECONOMY CHAIN - For light use	100 / 80	16.30	19.5	100	
428 H	-	HEAVY DUTY CHAIN - For general use	125 / 80	17.40	21.8	120	
428 SHDRG	-	RACE CHAIN - For racing and extra heavy duty use	NA / 200	19.00	22.2	400	<i>*Gold Only</i>
428 SROZ	O-RING	HEAVY DUTY O-RING CHAIN - For all heavy duty and racing use	250 / 200	28.50	23.5	800	
<b>520 CHAINS</b>							
520	-	STANDARD ECONOMY CHAIN - For light use	250 / 125	17.30	32.9	100	
520 H	-	HEAVY DUTY CHAIN - For light/general use up to 250cc	350 / 250	18.50	35.6	200	
520 MRD6	-	RACE CHAIN - NON SEALED - For MX Racing, and small capacity road bikes	250 / 500	17.50	37.3	400	<i>Blue, Gold, Green, Orange, Red</i>
520 RXG	-	RACE CHAIN - NON SEALED - For Road Racing bikes up to 600cc	600 / 500	17.20	37.3	400	<i>*Gold Only</i>
520 SRO5	O-RING	O-RING CHAIN - For road and offroad use	650 / 450	20.50	35.6	800	
520 SROZ	O-RING	HEAVY DUTY O-RING CHAIN - For all heavy duty use	750 / 650	21.50	37.3	900	<i>Plain, Gold</i>
520 RXOSM	QUADRA X-RING	ULTRA NARROW / LIGHT WEIGHT QUADRA X-RING - Performance chain for all MX and Enduro bikes where ULTRA NARROW CHAIN & Low weight is important	600 / 500	18.90	38.4	800	<i>Plain, Blue, Gold, Green, Orange, Red, White, Yellow</i>
520 SRXL	QUADRA X-RING	QUADRA X-RING CHAIN - For road and offroad use	650 / 650	20.10	35.6	1,200	<i>Plain, Blue, Gold, Green, Orange, Red</i>
520 MVXZ	QUADRA X-RING	HEAVY DUTY QUADRA X-RING - For all racing / heavy duty offroad and road use	1000 / 750	21.50	40.0	1,500	<i>Plain, Blue, Gold, Green, Orange, Red</i>
520 ZZZG	QUADRA X-RING	EXTRA HEAVY DUTY QUADRA X-RING - For all heavy duty / race use.	1000	21.20	41.8	1,700	<i>*Gold Only</i>



**PAUL WHIBLEY**  
GNCC Enduro Champ!





Chain Code	Seal Type	Chain Type / Usage	Max CC'S	Overall	Tensile Strength	Wear Index	Extra features and colours
			Street / Dirt	Width (mm)	kN	Std. As 100	

## 525 CHAINS

525	-	STANDARD ECONOMY CHAIN - For small capacity use	350 / NA	18.90	32.9	100	
525 H	-	HEAVY DUTY CHAIN - For general small capacity use	400 / NA	20.20	35.6	200	
525SR0Z	O-RING	HEAVY DUTY O-RING - For up to 750cc capacity bikes	750 / 650	23.00	39.1	800	
525 MVXZ	QUADRA X-RING	QUADRA X-RING - For general road use up to 1000cc	1000 / 750	23.00	41.3	1,400	Plain, Blue, Gold, Orange, Red
525 ZVX	QUADRA X-RING	HEAVY DUTY QUADRA X-RING - For all road and high performance use	1200 / NA	23.80	43.6	1,500	Plain, Gold, Red
525 ZZZG	QUADRA X-RING	EXTRA HEAVY DUTY QUADRA X-RING - "Zero Stretch" For all road and high performance bikes up to 1200cc	1200 / NA	23.60	45.8	1,700	*Gold Only



## 530 CHAINS

530	-	STANDARD ECONOMY CHAIN	350 / NA	20.50	32.9	100	
530 H	-	HEAVY DUTY CHAIN - For general use on smaller/older bikes	400 / NA	21.30	35.6	200	
530 DR2	DRAG RACE	DRAG RACING CHAIN - Non-sealed drag race chain for all drag bikes UP TO 250HP	>250HP	23.00	46.7	200	
530 DR2Z	DRAG RACE	DRAG RACING CHAIN - NON-SEALED - For all drag bikes UP TO 300HP	>300HP	24.80	51.1	200	
530 SR0Z	O-RING	HEAVY DUTY O-RING CHAIN - For use on mid-large bikes	900 / 750	25.40	41.8	800	Plain, Gold
530 RRSRM	QUADRA X-RING	NARROW X-RING - X-Ring chain for older bikes where NARROW CHAIN is needed due to lack of clearance on motorcycle. *Up to 1200cc classic bikes.	1200	22.40	40.0	800	*Gold Only
530 MVXZ	QUADRA X-RING	QUADRA X-RING - For general use up to 1000cc	1000 / 750	24.60	41.3	1,400	Plain, Blue, Chrome, Gold, Red
530 ZVX2	QUADRA X-RING	HEAVY DUTY QUADRA X-RING - For all road bikes up to 1400cc	1400 / NA	25.80	46.9	1,500	Plain, Gold
530 ZZZ	QUADRA X-RING	EXTRA HEAVY DUTY QUADRA X-RING - "Zero Stretch" For all road bikes up to 1400cc	1400 / NA	25.40	48.9	1,700	Gold, Silver



## 630 CHAINS

630	-	STANDARD ECONOMY CHAIN - For light use	750pre '80	22.65	48.9	100	
630 MS	-	DRAG RACING CHAIN - Non-sealed drag race chain for all drag bikes UP TO 500HP	>500HP	25.15	52.8	130	
630 SHB	-	HEAVY DUTY DRAG RACING CHAIN - Non-sealed drag race chain for all drag bikes UP TO 500HP	>500HP	27.70	70.2	200	
630 SHBZ	-	HEAVY DUTY DRAG RACE CHAIN - Non sealed 'double link' drag race chain for all drag bikes UP TO 750HP	>750HP	41.60	133.0	200	
630 SRO	O-RING	O-RING CHAIN - For general use on older bikes	1200 / NA	25.15	45.0	800	



**CARLOS CHECA**  
World SBK Champ!







### TECHNOLOGY THAT MAKES A DIFFERENCE

Nearby the French city of Lille, Afam started making sprockets in 1977. Driven by racing performance, Afam constantly improved every aspect of quality, performance & features to create better performing transmissions.

Your chain and sprockets are extremely important in transferring every possible bit of power from your motor to your rear wheel. The most precise tolerances must be adhered to if you are going to get the most from your bike, and Afam ensures that every item that leaves their factory will be the best in performance and service life.

Afam take pride in the fact that they have won more than 80 World Championships in all disciplines of road and dirt racing – from the old days of 50cc racing, right up to the modern era of MotoGP, MX1 and SBK – and transfer all of their experience into making the best products on the public market.



**AFAM** – Sprockets & Handlebars





## Sprockets

### Rear Alloy MX Sprockets

- Computer aided second generation 'snowflake' design makes Afam Sprockets one of the lightest and strongest on the market.
- CNC Machined from Hi-Grade 7075-T6 Aluminium to provide the ultimate in strength, weight and wear characteristics.
- Precision flattened to the absolute best tolerances, to minimise power loss and provide the ultimate power transfer.
- Self Cleaning Grooves on alternate teeth to provide the optimum balance of maximum tooth surface, and mud/sand removal.
- Special Hard Anodized Grey sprockets provide longer life than other Alloy sprockets.
- Several models available with a High Quality colour anodising that is bright and durable. Available in Black, Blue, Orange, Red.
- As used by many elite race teams around the world, including Yamaha's World Championship Motocross Team.



### Rear Alloy Road Race Sprockets (520 Conversion)

- Computer aided design for lightness and strength.
- CNC Machined from Hi-Grade 7075-T6 Aluminium to provide the ultimate in strength, weight and wear characteristics.
- Precision flattened to the absolute best tolerances, to minimise power loss and provide the ultimate power transfer.
- Afam's special tooth profile provides better power transfer and wear characteristics.
- Special Grey Hard Anodising gives a robust layer of extra hardness to provide outstanding durability.
- As used by many elite race teams around the world.



### Rear Steel Sprockets

- All Afam steel rear sprockets are manufactured in high quality C45 steel.
- Afam Steel sprockets are put through a special induction hardening process which ensures that the sprockets do not become brittle. They are then tempered to produce the optimum level of hardness to aid durability and power transfer.
- Precision flattened after hardening to meet the best possible tolerances, and provide the ultimate power transfer and sprocket life.
- Afam's special tooth profile provides better power transfer and prolongs sprocket and chain life.



\*FOR FULL FITMENT LIST AND PART NUMBERS, please consult the fitment list in the following pages



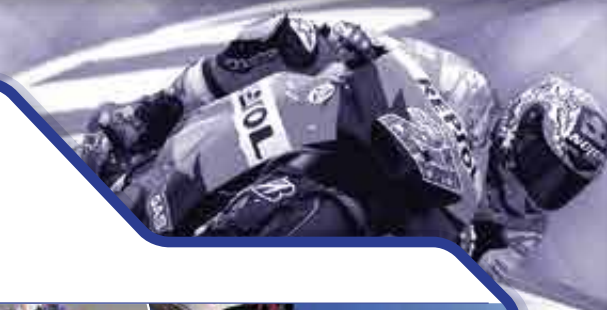

## AFAM Sprocket Kits (For road bikes only)



AFAM Sprocket Kits come with a **LIFETIME GUARANTEE** on the sprockets. *(Conditions apply)*

Once the guarantee card and the worn out sprockets are returned for inspection, the next AFAM Kit is supplied to the customer at the cost of the chain only (same or greater quality as the original kit), and the new SPROCKETS ARE SUPPLIED FOR FREE!

AFAM SPROCKET KITS are supplied with AFAM high quality STEEL sprockets and a premium EK Quadra X-Ring CHAIN cut to the exact length needed for the bike.

- The best sprockets and chain on the market!
- Excellent mileage and value!
- No messing round cutting chains!

AFAM – Sprockets & Handlebars







## AFAM Chain & Sprocket Kit List

MAKE & MODEL	YEARS		KIT NUMBER	SPROCKETS		CHAIN	
	FROM	UNTIL		FRONT	REAR	CHAIN	LENGTH
HONDA							
CB 600F / CBF600 HORNET	1998	2006	1070203	20515-15	10613-42	525MVXZ	110
CBR 600 F	1991	1996	1070201	20504-15	10508-43	530MVXZ	108
CBR 600 F	1997	1998	1070202	20515-15	10613-43	525MVXZ	108
CBR 600 F	1999	2000	1070241	20612-16	10613-44	525MVXZ	108
CBR 600 F	2001	2004	1070242	20612-16	10617-46	525MVXZ	108
CBR 600 RR	2003	2006	1070244	20612-16	10617-43	525MVXZ	112
CBR 600 RR	2007	2012	1070247	20612-16	10617-42	525MVXZ	112
CB 750 F2	1991	2003	1077211	20611-15	10608-40	525MVXZ	112
VFR 750 F	1990	1998	1077209	20603-16	10607-43	530MVXZ	112
VFR 800 VTEC	2002	>	1080201	20602-16	10619-43	530MVXZ	110
VFR 800 A 8,9,A, VTEC	2008	2010	1080202	20602-16	10619-43	530MVXZ	110
CB 900 F (919) HORNET	2002	2008	1086201	20603-16	10508-43	530ZVX	114
CBR 900 RR	1992	1995	1086241	20603-16	10508-42	530ZVX	108
CBR 900 RR	1996	1999	1086242	20612-16	10613-42	525MVXZ	108
CBR 900 RR	2000	2003	1086243	20603-16	10616-42	530ZVX	108
CB 1000 R A	2008	2010	1089132	20603-16	10801-44	530ZVX	116
CBF 1000	2006	>	1089210	20603-16	10508-43	530ZVX	120
CBR 1000F	1987	>	1089208	20602-17	10605-42	530ZVX	114
CBR 1000 RR FIREBLADE	2004	2005	1089241	20603-16	10616-40	530ZVX	114
CBR 1000 RR FIREBLADE	2006	2007	1089242	20603-16	10616-42	530ZVX	114
CBR 1000 RR 8,9,A, FIREBLADE	2008	2012	1089243	20603-16	10616-42	530ZVX	116
VTR 1000 F FIRESTORM	1997	2005	1089131	20603-16	10508-41	530ZVX	102
VTR 1000 SP-1	2000	2001	1089371	20603-16	10616-40	530ZVX	104
VTR 1000 SP-2	2002	>	1089372	20603-16	10616-40	530ZVX	106
XL 1000 VARADERO	1999	>	1089551	20612-16	10613-47	525MVXZ	112
CBR 1100 XX	1996	>	1092204	20602-17	10508-44	530ZVX	110
CB 1300	2003	>	1097200	20602-18	10508-39	530ZVX	114

<b>KAWASAKI</b>							
ER6 N / ER6 F	2005	2012	<b>1670100</b>	27500-15	16606-46	520MVXZ	114
ZX-6R (ZX600)	1995	1997	<b>1670241</b>	24506-15	16605-40	525MVXZ	108
ZX-6R (ZX600) ZX636R	1998	2002	<b>1670242</b>	24508-15	16610-40	525MVXZ	108
ZX-6R (ZX636)	2003	2004	<b>1670243</b>	24510-15	16504-40	520MVXZ	108
ZX-6R (ZX636)	2005	2006	<b>1670245</b>	24510-15	16606-43	520MVXZ	110
ZX-6R	2007	2012	<b>1670247</b>	21601-16	16606-43	520MVXZ	112
ZZR 600	1993	2006	<b>1670202</b>	28400-16	16603-48	530MVXZ	112
VERSYS 650	2006	2012	<b>1673205</b>	27500-15	16606-46	520MVXZ	114
Z 750 (ZR750)	2004	2012	<b>1677210</b>	24603-15	16606-43	520MVXZ	112
ZR-7 ZR750	1999	2003	<b>1677209</b>	28401-16	16605-39	525MVXZ	110
ZXR 750	1991	1995	<b>1677244</b>	28400-16	16604-44	530MVXZ	110
ZX-7R	1996	2002	<b>1677245</b>	28401-16	16610-43	525MVXZ	110
ZX-9R	1994	1997	<b>1686241</b>	28400-16	16604-44	530ZVX	112
ZX-9R	1998	2001	<b>1686242</b>	28400-16	16604-41	530ZVX	110
ZX-9R	2002	2003	<b>1686243</b>	28405-16	16610-41	525ZVX	110
Z 1000 ZR1000	2003	2007	<b>1689205</b>	28405-16	16610-42	525ZVX	112
Z 1000 ZR1000	2007	2009	<b>1789207</b>	28405-15	16610-40	525ZVX	110
Z 1000 ZR1000	2010	>	<b>1789211</b>	28405-15	16610-42	525ZVX	112

<b>KAWASAKI (continued)</b>							
ZX 10 R	2004	2005	<b>1689241</b>	28401-17	16610-39	525ZVX	110
ZX 10 R	2006	2007	<b>1689242</b>	28401-17	16610-40	525ZVX	108
ZX 10 R	2008	2010	<b>1689243</b>	28401-17	16610-40	525ZVX	110
ZX 10 R	2011	>	<b>1689244</b>	28401-17	16610-41	525ZVX	112
ZZR 1100	1993	>	<b>1692204</b>	24601-17	16701-44	530ZVX	110
ZRX 1200	2001	>	<b>1695200</b>	24900-17	16604-42	530ZVX	110
ZX-12R NINJA	2000	>	<b>1695241</b>	24601-18	16604-46	530ZVX	116
ZZR 1200	2002	2005	<b>1695201</b>	24601-17	16604-44	530ZVX	112
ZZR 1400	2006	>	<b>1698200</b>	24601-17	16900-41	530ZVX	116

<b>SUZUKI</b>							
GSF 600 BANDIT	1995	1999	<b>1470203</b>	28400-15	14601-47	530MVXZ	110
GSF 600 BANDIT	2000	2004	<b>1470206</b>	28400-15	14601-47	530MVXZ	112
GSF 600	2006	2011	<b>1470100</b>	28401-16	14604-48	525MVXZ	114
GSX-R 600	1997	1997	<b>1470241</b>	28401-16	14507-45	525MVXZ	108
GSX-R 600	1998	2000	<b>1470242</b>	28401-16	14507-46	525MVXZ	108
GSX-R 600	2001	2003	<b>1470243</b>	28401-16	14604-45	525MVXZ	110
GSX-R 600	2004	2005	<b>1470244</b>	28401-16	14604-45	525MVXZ	112
GSX-R 600	2006	2010	<b>1470245</b>	28401-16	14604-43	525MVXZ	114
GSX-R 600	2011	>	<b>1470246</b>	28401-16	13815-43	525MVXZ	114
DL 650 V-STROM	2004	>	<b>1473552</b>	28401-15	14604-47	525MVXZ	116
GSF 650 BANDIT	2008	>	<b>1473203</b>	28400-15	14601-47	530MVXZ	112
SFV 650 K9,L0, GLADIUS	2009	>	<b>1473100</b>	27500-15	14405-46	520MVXZ	112
SV 650 N	1999	>	<b>1473131</b>	28401-15	14404-45	525MVXZ	110
SV 650 S	1999	>	<b>1473132</b>	28401-15	14404-44	525MVXZ	108
GSX 750 F	1989	1997	<b>1477203</b>	28400-15	14601-47	530MVXZ	118
GSX 750 F	1998	2006	<b>1477206</b>	28400-15	14601-45	530MVXZ	116
GSX-R 750	1990	1991	<b>1477244</b>	28400-15	14902-43	530MVXZ	108
GSX-R 750	1996	1997	<b>1477246</b>	28400-16	16603-43	530MVXZ	108
GSX-R 750	1998	1999	<b>1477247</b>	28401-16	14507-44	525MVXZ	108
GSX-R 750	2000	2003	<b>1477248</b>	28401-17	14604-42	525MVXZ	110
GSX-R 750	2004	2005	<b>1477249</b>	28401-17	14604-43	525MVXZ	110
GSX-R 750	2006	>	<b>1477250</b>	28401-17	14604-45	525MVXZ	116
RF 900 R	1994	1999	<b>1486200</b>	28400-15	14902-43	530ZVX	110
DL 1000 V-STROM	2002	>	<b>1489551</b>	28401-17	14604-41	525ZVX	112
GSX-R 1000 530	2001	2006	<b>1489242</b>	28400-17	86603-42	530ZVX	110
GSX-R 1000 530	2007	2008	<b>1489243</b>	28400-17	86603-43	530ZVX	112
GSX-R 1000 530	2009	2012	<b>1489244</b>	22900-17	12813-42	530ZVX	114
SV 1000 N	2003	>	<b>1489132</b>	28400-17	86603-40	530ZVX	110
SV 1000 S	2003	>	<b>1489200</b>	28400-17	86603-40	530ZVX	108
TL 1000 R	1998	2002	<b>1489241</b>	28400-17	16603-39	530ZVX	104
TL 1000 S	1997	2000	<b>1489131</b>	28400-17	16603-38	530ZVX	104
GSX-R 1100	1998	1998	<b>1492253</b>	28400-16	14902-44	530ZVX	116
GSF 1200 BANDIT	1996	2005	<b>1495200</b>	28400-15	14902-45	530ZVX	110
GSF 1200 BANDIT	2006	2006	<b>1495205</b>	28400-15	86603-45	530ZVX	116
GSF 1250 BANDIT	2007	>	<b>1495206</b>	28400-18	86603-45	530ZVX	120
GSX-R 1300 HAYABUSA	1999	2007	<b>1497241</b>	28400-17	16603-40	530ZVX	112
GSX-R 1300 H'BUS / B-KING	2008	>	<b>1497242</b>	22900-18	86603-43	530ZVX	118
GSX 1400	2001	>	<b>1498200</b>	28400-18	14911-41	530ZVX	116

^With a lifetime warranty on the sprockets!!! (Conditions apply)



MAKE & MODEL	YEARS		KIT NUMBER	SPROCKETS		CHAIN	
	FROM	UNTIL		FRONT	REAR	CHAIN	LENGTH
TRIUMPH							
600 SPEED FOUR	2004	2004	8670243	24506-15	14604-45	525MVXZ	108
600 TT LEGEND	2000	2001	8670241	24506-15	86500-42	525MVXZ	106
675 DAYTONA / STREET TRIPLE	2006	>	8674241	28401-16	86605-47	525MVXZ	116
800 TIGER	2011	>	8674242	28401-16	86605-50	525MVXZ	122
900 SPEEDMASTER	2006	2011	8686163	88600-18	86604-42	525ZVX	112
900 TIGER	1993	1998	8686551	88800-18	86600-46	530ZVX	114
900 TIGER	1999	2001	8686552	88800-18	86600-46	530ZVX	116
900 TRIDENT	1992	1994	8686200	88800-17	86600-46	530ZVX	112
900 TROPHY	1992	1993	8686200	88800-17	86600-46	530ZVX	112
900 TROPHY	1994	1999	8686201	88800-17	86600-43	530ZVX	110
955 I SPEED TRIPLE	2002	2005	8686206	88800-18	86601-42	530ZVX	106
955 I DAYTONA	2002	2003	8686242	88800-19	86601-42	530ZVX	106
955 I DAYTONA	2004	2006	8686243	88800-18	86601-42	530ZVX	106
955 I RS SPRINT	2000	2002	8686203	88800-19	86603-43	530ZVX	108
955 I RS SPRINT	2003	2005	8686211	88800-19	86601-43	530ZVX	108
955 I TIGER	2002	2005	8686553	88800-18	86600-46	530ZVX	114
955 I TIGER	2004	2005	8686554	88800-18	86603-46	530ZVX	114
1000 TROPHY	1992	1992	8689200	88800-17	86600-46	530ZVX	112
1050 SPEED TRIPLE	2005	>	8690201	88800-18	86601-42	530ZVX	106
1050 SPRINT ST	2005	>	8690200	88800-19	86601-42	530ZVX	106
1050 TIGER	2007	>	8690551	88800-18	86603-44	530ZVX	114
1200 TROPHY	1994	1995	8695201	88800-18	86600-44	530ZVX	110
1200 TROPHY	1996	1998	8695202	88800-18	86600-42	530ZVX	110
1200 TROPHY	1999	2003	8695203	88800-19	86600-40	530ZVX	110

<b>YAMAHA</b>							
FZR 600 3HE	1991	1993	<b>1270242</b>	28400-15	12601-45	530MVXZ	106
FZR 600 R 4JH	1994	1995	<b>1270243</b>	28400-15	12801-47	530MVXZ	108
YZF							
FZS 600 5DM/5RT FAZER	1998	2002	<b>1270203</b>	28400-15	12801-48	530MVXZ	110
FZ 6 S2 FAZER 4S/5S	2004	>	<b>1270210</b>	21602-16	12813-46	530MVXZ	118
XJ 600 N 4BR DIVERSION	1991	2002	<b>1270202</b>	21506-16	12305-48	520MVXZ	110
YZF 600 R THUNDERCAT	1996	2001	<b>1270244</b>	28400-15	12801-47	530MVXZ	108
YZF 600 R6 (530 CONV.)	1999	2002	<b>1270245</b>	21602-16	12607-48	530MVXZ	116
YZF 600 R6 (530 CONV.)	2003	2005	<b>1270246</b>	21602-16	12813-48	530MVXZ	116
YZF 600 R6	2006	>	<b>1270248</b>	21606-16	12815-45	525MVXZ	114
XT 660 Z	2004	2010	<b>1273553</b>	21510-15	12305-45	520MVXZ	110
YZF 750 R	1993	1998	<b>1277203</b>	21602-16	12801-43	530MVXZ	106
FZ 8	2010	>	<b>1280131</b>	21607-16	12606-46	A525XSR-G	122
TDM 850	1991	1995	<b>1283636</b>	28401-16	12603-44	525MVXZ	114
TDM 850	1996	1998	<b>1283637</b>	21606-17	12603-43	525MVXZ	116
TDM 850	1999	2001	<b>1283638</b>	28401-16	12603-43	525MVXZ	114
TRX 850	1996	1999	<b>1283131</b>	21606-17	12606-39	525MVXZ	110
TDM 900	2002	>	<b>1286636</b>	21607-16	12606-42	525ZVX	118
FZS 1000 FAZER	2001	2006	<b>1289202</b>	21801-16	12813-44	530ZVX	116
FZ-1	2006	>	<b>1289203</b>	21801-17	12813-45	530ZVX	122
YZF 1000 THUNDERACE	1996	1997	<b>1289245</b>	21602-17	12801-46	530ZVX	110

MAKE & MODEL	YEARS		KIT NUMBER	SPROCKETS		CHAIN	
	FROM	UNTIL		FRONT	REAR	CHAIN	LENGTH
YAMAHA (continued)							
YZF 1000 R1	1998	2003	1289247	21801-16	12813-43	530ZVX	114
YZF 1000 R1	2004	2005	1289250	21801-17	12813-45	530ZVX	116
YZF 1000 R1	2006	2008	1289251	21801-17	12813-45	530ZVX	118
YZF 1000 R1 14B	2009	>	1289252	21801-17	12813-47	530ZVX	120
FJ 1200	1991	1994	1295201	21801-17	12801-39	530ZVX	110
XJR 1200	1995	1998	1295202	21801-17	12801-38	530ZVX	110
XJR 1300	1998	2001	1297200	21801-17	12801-38	530ZVX	110
XJR 1300 5WM	2002	2003	1297201	21801-18	12801-39	530ZVX	112
XJR 1300 5WM	2004	2007	1297202	21801-18	12813-39	530ZVX	112
XJR 1300 5WM	2008	2010	1297203	21801-17	12813-38	530ZVX	110

^With a lifetime warranty on the sprockets!!! (Conditions apply)





## AFAM Handle Bars

### Big Bars

- Oversized bars with a 28mm clamp area diameter.  
\*Fitment only with oversized bar clamps.
- Produced from special 7075T6 ALLOY for the ultimate in strength.
- Afam BIG BARS are 5mm thick at the bends, which provides increased strength, even without a cross-bar.
- Laser etched marking grids and end marks make it easy to adjust angle during fitment, or cut bars to narrow width.
- Textured left hand end of bar for better grip holding.
- High quality shot-peened anodised finish for long lasting good looks.
- Supplied with special bar pad.



Bar	Colours		Style	Height	Sweep
BMX009K	BLACK		MID/HIGH	94mm	38mm
BSD001B	BLACK		MID	74mm	50mm
BKID85	BLACK		MID	85mm	34mm

### X-Bars

- Produced from special 7075T6 ALLOY with a 5mm thickness for increased strength. (most competitors only use 4mm tube)
- Due to the extra thickness of the bar tube, the ends of the X-Bars are machined to accept standard hand guards and accessories.
- CNC machined cross bar clamps for supreme fit and security.
- Laser etched marking grids and end marks make it easy to adjust angle during fitment, or cut bars to narrow width.
- Textured left hand end of bar for better grip holding.
- High quality shot-peened anodised finish for long lasting good looks.



Bar	Colours		Style	Height	Sweep
SD001	SILVER	BLACK	MID	95mm	50mm
MX136	SILVER	BLACK	MID	82mm	58mm
KID82	SILVER	BLACK	MID	110mm	60mm







## Fitment List

BRAND	MODEL	Years		CHAIN		FRONT		STEEL			ALLOY		
				Pitch	Links	Part Number	Oe	Part Number	Oe	Acc	Part Number	Oe	Acc
APRILIA													
APRILIA	50 AE RX-R / Pegaso	1992	1996	415	126	94108	13	35101	45				
APRILIA	50 AF1 Replica/ Projet / Sintesi	1988	1991	415	126	94100	12	35100	40				
APRILIA	50 AF1 Futura / Europa	1990	1991	415	126	94100	11	35100	43				
APRILIA	50 Classic	1992	1999	415	130	94108	13	35102	46				
APRILIA	50 MX SM	2003	2004	420	126	94119	11	35103	51				
APRILIA	50 RS Extrema-Replica	1995	1998	415	122	94107	12	35100	43				
APRILIA	50 RS Extrema-Replica # 420	1995	1998	420	122	94109	12						
APRILIA	50 RS	1999	2002	420	124	94119	12	35104	47				
APRILIA	50 RS	2003	2005	420	124	94119	11	35104	47				
APRILIA	50 RS	2006	2011	420	132	49102	11	92114	53				
APRILIA	50 RX	1995	1998	415	126	94107	12	35101	50				
APRILIA	50 RX # 420	1995	1998	420	126	94109	12	35103	51				
APRILIA	50 RX	1999	2001	420	126	94119	12	35103	51				
APRILIA	50 RX Racing	2002	2005	420	126	94119	11	35103	51				
APRILIA	50 RX	2006	2011	420	130	49102	11	47103	53				
APRILIA	50 SX	2006	2011	420	130	49102	11	47103	53				
APRILIA	50 TUONO	2003	2005	420	124	94119	11	35104	47				
APRILIA	125 AF1 / F 40	1992	1993	520	108	61201	16	35200	38				
APRILIA	125 ETX	1999	2002	520	110	61201	16	35204	45				
APRILIA	125 Futura / Europa	1990	1994	520	106	61201	16	35200	38				
APRILIA	125 MX	2003	2007	520	112	61201	16	35204	45				
APRILIA	125 Pegaso	1989	1991	520	104	61201	14	44203	40		45203	40	
APRILIA	125 Pegaso	1992		520	104	61201	15	44203	42		45203	42	
APRILIA	125 Red Rose	1989	1995	520	110	61201	14	35201	41				
APRILIA	125 RS Extrema	1996	1998	520	106	61201	16	44203	39		45203	39	
APRILIA	125 RS	1999	2005	520	106	61201	17	44203	40		45203	40	
APRILIA	125 RS # 415	1996	2005	415		61203					45204		
APRILIA	125 RS	2006	2011	520	106	61201	17	35801	40		36801	40	
APRILIA	125 RSR Racing # 415	1994		415		61202					45204		
APRILIA	125 RS4 4 stroke	2012	2012	428	136	49200	13	47202	60				
APRILIA	125 RX	1992		520		61201	14				36204	49	
APRILIA	125 RX R	1990	1992	520		61201	14	35204	49				
APRILIA	125 RX E	1993	1999	520	114	61201	17	35204	49				
APRILIA	125 RX	2008	2011	520	114	61201	17	35204	49				
APRILIA	125 SX	2008	2011	520	112	61201	17	35204	45				
APRILIA	125 Tuareg Rally	1990	1994	520		61201	14	35204	49				
APRILIA	125 Tuareg Wind AE	1989	1990	520	104	61201	14	44203	41		45203	40	
APRILIA	125 Tuono	2004	2007	520	106	61201	17	44203	40		45203	40	
APRILIA	250 RS	1995	2003	520	110	27500	14	35306	42		36306	42	
APRILIA	250 RS CUP	1995	2003	520		27501	14	35306	42		36306	42	
APRILIA	450 MXV	2010	2011	520	114	37400	14				36400	49	
APRILIA	450 MXV	2010	2011	520	114						36400	49	
APRILIA	450 RXV	2006	2008	520	114	37400	15				36400	48	
APRILIA	450 RXV	2006	2008	520	114						36400	48	
APRILIA	450 RXV	2009	2011	520	116	37400	15				36400	50	
APRILIA	450 RXV	2009	2011	520	116						36400	50	
APRILIA	450 SXV	2006	2011	520	112	37400	15				36400	46	
APRILIA	450 SXV	2006	2011	520	112						36400	46	
APRILIA	550 RXV	2006	2008	520	114	37400	15				36400	48	
APRILIA	550 RXV	2006	2008	520	114						36400	48	
APRILIA	550 RXV	2009	2011	520	116	37400	15				36400	50	
APRILIA	550 RXV	2009	2011	520	116						36400	50	
APRILIA	550 SXV	2006	2011	520	112	37400	16				36400	46	
APRILIA	550 SXV	2006	2011	520	112						36400	46	
APRILIA	600 Tuareg Wind/Pegaso	1988	1992	520	108	61302	17	35304	43				
APRILIA	650 Pegaso	1993	1995	520	110	61500	16	35304	47				
APRILIA	650 Pegaso II	1996		520	110	61301	16	35304	47				
APRILIA	650 Pegaso III	1997	2000	520	110	61301	16	35304	47				
APRILIA	650 ie Pegaso	2001	2004	520	110	61301	16	35304	46				
APRILIA	650 ie Pegaso factory	2007	2009	520	110	21510	15	35304	44				
APRILIA	650 ie Pegaso strada (alloy wheels)	2005	2009	520	110	21510	15	35801	44		36801	44	





BRAND	MODEL	Years		CHAIN		FRONT		STEEL			ALLOY		
				Pitch	Links	Part Number	Oe	Part Number	Oe	Acc	Part Number	Oe	Acc
APRILIA (Continued)													
APRILIA	650 ie Pegaso trail	2007	2009	520	110	21510	15	35801	44		36801	44	
APRILIA	6.5 Stark	1995	2000	520	108	61302	16	35304	49				
APRILIA	750 SHIVER	2008	2010	525	108	37600	16	35802	44		36802		
APRILIA	750 Dorsoduro	2009	2010	525	112	37600	16	35802	46		36802		
APRILIA	850 MANA	2008	2010	525	110	37601	18	35802	40		36802	40	
APRILIA	1000 RSV	1998	2003	525	108	61600	17	35800	42		36800	42	
APRILIA	1000 RSV # 520	1998	2003	520	108	61601	17				36801	42	
APRILIA	1000 RSV R / Factory	2004	2009	525	106	61600	16	35802	40		36802	40	
APRILIA	1000 RSV R / Factory # 520	2004	2009	520	106	61601	16				36801	40	
APRILIA	1000 RSV4 R / Factory	2009	2010	525	108	61801	16	35802	40		36802	40	
APRILIA	1000 RSV4 R / Factory # 520	2009	2010	520	108	61802	16				36801	40	
APRILIA	1000 RSV4 APRC	2011	2011	525	110	61801	16	35802	42		36802	42	
APRILIA	1000 RSV4 APRC # 520	2011	2011	520	110	61802	16				36801	42	
APRILIA	1000 SL Falco	1999	2003	525	106	61600	16	35800	40		36800	41	
APRILIA	1000 Tuono Fighter-Racing	2003	2005	525	108	61600	17	35800	42		36800	42	
APRILIA	1000 Tuono Racing	2006	2010	525	106	61600	16	35802	40		36802	40	
APRILIA	1000 Tuono Racing # 520	2006	2010	520	106	61601	16				36801	40	
APRILIA	1000 Tuono Factory	2010	2011	525	106	61600	16	35802	40		36802	40	
APRILIA	1000 Tuono Factory # 520	2010	2011	520	106	61601	16				36801	40	
APRILIA	1000 Tuono V4 APRC	2011	2011	525	110	61801	16	35802	42		36802	42	
APRILIA	1000 Tuono V4 APRC # 520	2011	2011	520	110	61802	16				36801	42	
APRILIA	1000 RST Futura	2001	2003	525	108	61600	16	35803	43				
APRILIA	1000 ETV Caponord	2001	2006	525	112	61600	17	35804	45				
APRILIA	1000 ETV Caponord Rally	2003	2005	525	112	61600	16	35804	45				
APRILIA	1200 CORSARO	2011	2011	525	108	37600	16	35802	40		36802	40	
Benelli													
BENELLI	900 Tornado	2003	2006	525	114	94900	16	92671	41				
BENELLI	899 TNT	2007	2010	525	110	94900	16	92671	41				
BENELLI	899 TNT Café racer	2007	2010	525	110	94900	16	92671	41				
BENELLI	899 TNT Century racer	2011	2011	525	110	94900	16	92671	41				
BENELLI	899 TNT-S	2007	2011	525	110	94900	16	92671	41				
BENELLI	899 TRE-K	2010		525	110	94900	16		41				
BENELLI	1130 TNT Tornado	2005	2011	525	110	94900	16	92671	36				
BENELLI	1130 TNT Café Racer	2006	2011	525	110	94900	16	92671	36				
BENELLI	1130 TNT Century racer	2011	2011	525	110	94900	16	92671	36				
BENELLI	1130 TNT sport evo	2008	2009	525	110	94900	16		36				
BENELLI	1130 TNT R 160	2010	2011	525		94900	16	92671	36				
BENELLI	1130 TRE-K	2010	2011	525	110	94900	16		34				
Beta													
BETA	50 RR	1997		428	138	94202	12				60103	56	
BETA	50 RR	1998	2001	428	138	94202	12				93111	56	
BETA	50 RR	2002	2005	420	126	94119	12	92115	50				
BETA	50 RR Racing “ Alu “	2003	2006	428	126	94118	12				93117	50	
BETA	50 RR	2005	2010	420	126	94119	11	38101	51				
BETA	50 RR RACING	2007	2010	420	132	94119	11	38101	51				
BETA	50 RR SM	1998	2000	428	132	94202	12	92113	56				
BETA	50 RR SM	2001		428	128	94202	13	92113	50				
BETA	50 RR SM	2002	2005	420	126	94119	13	92115	50				
BETA	50 RR SM	2005	2010	420	126	94119	11	38101	50				
BETA	80 REV	2002	2008	428	130	94202	11				39100	60	
BETA	80 EVO	2009	2010	428	130	94202	11				93118	60	
BETA	125 ALP	2000		428	136	94202	11				93111	55	
BETA	125 ALP 4T	2000	2003	428	150	22201	16						
BETA	125 ALP	2001	2003	428	150						93112	60	
BETA	125 EVO	2009	2010	520	104	40300	9				93320	43	
BETA	125 REV 3	2004	2005	428	140	94202	11				93210	55	
BETA	125 REV 3	2006		520	102	40300	11				93320	41	
BETA	125 REV 3	2007	2008	520	104	40300	10				93320	43	
BETA	125 RR	2006	2009	428	130	21200	14	38200	50				
BETA	125 RR	2010		428	134	21207	14	38200	52				
BETA	125 RR Motard	2010		428	132	21207	14	38200	50				
BETA	125 SM M4	2006	2009	428	128	21200	14	38200	46				
BETA	125 Techno	1998		428	136	94202	11				60103	55	



BRAND	MODEL	Years		CHAIN		FRONT		STEEL			ALLOY		
				Pitch	Links	Part Number	Oe	Part Number	Oe	Acc	Part Number	Oe	Acc
Beta (Continued)													
BETA	125 Alp	2001	2003	428	150	22201	16						
BETA	125 Alp	2001	2003	428	150						93112	60	
BETA	200 Alp	1998	1999	520	110	64201	13				93117	48	
BETA	200 Alp 4T	2000	2003	520	110	22303	12				93321	48	
BETA	200 Evo	2009	2010	520	104	40300	9				93320	43	
BETA	200 EVO	2011	2012	520	104	40300	11				93320	41	
BETA	240 Alp	1997		520	98	94301	11				60201	40	
BETA	240 Alp	1998		520	100	94301	11				93317	39	
BETA	240 Zero/Gara	1992	1993	520	98	94301	10				60201	40	
BETA	240 Zero/Syntesi	1990	1991	520	100	94301	10				60201	43	
BETA	240 Techno	1996	1997	520	100	94301	11				60201	42	
BETA	240/270 Techno	1998	2000	520	102	40300	11				60201	43	
BETA	247 REV 3	2001	2002	520	102	40300	11				60201	42	
BETA	250 EVO	2009	2012	520	104	40300	11				93320	41	
BETA	250 REV 3	2003	2004	520	100	40300	11				93320	41	
BETA	250 REV 3	2005		520	100	40300	11				93320	42	
BETA	250 REV 3	2006	2008	520	102	40300	11				93320	41	
BETA	250 RR	2005	2007	520	114	73301	14	14206			15206	52	
BETA	250 RR	2005	2007	520	114	73301	14				15206	52	
BETA	270 REV 3	2003	2004	520	100	40300	11				93320	41	
BETA	270 REV 3	2005		520	100	40300	11				93320	42	
BETA	270 REV 3	2006	2008	520	102	40300	11				93320	41	
BETA	290 EVO	2009	2010	520	104	40300	11				93320	41	
BETA	350 Jonathan	2001	2002	520	120	22303	15	35304	41				
BETA	350 Jonathan	2003	2004	520	122	22303	15	35304	43				
BETA	400 RR	2005	2009	520	114	73301	14	14206	50		15206	50	
BETA	400 RR	2005	2009	520	114	73301	14				15206	50	
BETA	400 RR	2010	2011	520	112	73301	13	14206	48		15206	48	
BETA	400 RR	2010	2011	520	112	73301	13				15206	48	
BETA	450 RR	2005	2009	520	114	73301	14	14206	50		15206	50	
BETA	450 RR	2005	2009	520	114	73301	14				15206	50	
BETA	450 RR	2010	2011	520	112	73301	13	14206	48		15206	48	
BETA	450 RR	2010	2011	520	112	73301	13				15206	48	
BETA	520 RR	2010	2011	520	112	73301	13	14206	48		15206	48	
BETA	520 RR	2010	2011	520	112	73301	13				15206	48	
BETA	525 RR	2005	2009	520	114	73301	14	14206	50		15206	50	
BETA	525 RR	2005	2009	520	114	73301	14				15206	50	

<b>Bimota</b>													
BIMOTA	YB 9 600	1995		520		21507					93606	48	
BIMOTA	YB 9 SR 600	1991		520		21509	16				93605	45	
BIMOTA	YB 9 SRI 600	1996		520		21509	17				93605	45	
BIMOTA	BB 1 650	1995		520		61301	16				93605	43	
BIMOTA	SB 7 Injection 750	1995		530		28400	15				93608	41	
BIMOTA	SB 7 Injection 750	1997		530		28400	15				93608	41	
BIMOTA	DB 2 900	1992	1995	520		52604	15				93604	36	
BIMOTA	DB 2 SR 900	1991		520		52604	15				93604	36	
BIMOTA	DB 2 SR injection 900	1995		520		52604	15				93604	36	
BIMOTA	DB 3 Mantra 900	1996		520		52604	15				93605	36	
BIMOTA	SB 6R 1000 6 holes	1998		532		22800	15				93607	42	
BIMOTA	SB 6R 1000 5 holes	1998		532		22800	15						
BIMOTA	SB 8 R 1000	1999		520		21507	17				93605	39	
BIMOTA	YB 8 EXUP 1000	1995		532		21802	17				93607	46	
BIMOTA	YB 11 1000	1998		532		21802	17				93607	47	
BIMOTA	SB 6 1100	1995		532		22800	15				93607	42	

<b>BMW</b>													
BMW	G 450 X	2008	2009	520	108	166400	14				36400	48	
BMW	G 450 X	2008	2009	520	108						36400	48	
BMW	F 650 Funduro / Strada	1993	2000	520	110	61301	16	35304	47				
BMW	F 650 GS / Dakar	1999	2006	520	112	61301	16	35304	47				
BMW	650 X- Country	2007	2008	520	112	61301	16	92503	47				
BMW	650 X- Challenger	2007	2008	520	112	61301	15	92503	47				
BMW	650 X- MOTO	2007	2008	520	112	61301	16	35801	47				
BMW	F 650 GS	2009	2011	525	116	61600	17	92634	41				







BRAND	MODEL	Years		CHAIN		FRONT		STEEL			ALLOY		
				Pitch	Links	Part Number	Oe	Part Number	Oe	Acc	Part Number	Oe	Acc

#### BMW (Continued)

BMW	F 800 GS	2009	2011	525	116	61600	16	92634	42				
BMW	F 800 R	2009	2011	525	120	61602	20	92635	47				
BMW	S 1000 RR	2009	2011	525	118	166800	17	164800	44		165800	44	
BMW	S 1000 RR # 520	2009	2011	520	118	166801	17				165801	44	
BMW	S 1000 RR	2012		525	118	166800	17	164800	45		165800	45	
BMW	S 1000 RR # 520	2012		520	118	166801	17				165801	45	

#### Bombardier / Can Am

BOMBARDIER / CAN AM	200 rally	2004	2006	520	80	61301	13	92325	35				
BOMBARDIER / CAN AM	450 DS	2008		520	102	61400	14	92401	42				
BOMBARDIER / CAN AM	650 DS / Baja	2000	2003	530	112	94503	16	92502	40				
BOMBARDIER / CAN AM	650 DS / DX/Baja	2004	2008	530	112	94503	16	92502	40				

#### Ducati

DUCATI	350 SS/ Sport	1992	1995	520	96	52400	14	50602	45		51602	45	
DUCATI	400 SS	1992	1995	520	98	52400	14	50602	43		51602	43	
DUCATI	600 Monster	1994		520	98	52604	15	50602	38		51602	38	
DUCATI	600 Monster	1995	1997	520	100	52604	15	50602	43		51602	43	
DUCATI	600 Monster	1998	2001	520	102	52604	15	50602	46		51602	46	
DUCATI	600 SS	1994		520	96	52604	15	50602	36		51602	36	
DUCATI	600 SS	1995	1998	520	100	52604	15	50602	41		51602	41	
DUCATI	620 Monster 5 speed	2002	2004	520	106	52604	15	50602	46		51602	46	
DUCATI	620 Monster 6 speed- single disc	2004	2005	520	106	52604	15	50602	48		51602	48	
DUCATI	620 Monster/ dark 6 spd single disc	2004	2005	520	106	52604	15	50602	48		51602	48	
DUCATI	620 Multistrada	2005	2006	520	108	52604	15	50602	48		51602	48	
DUCATI	620 Sport	2003		520	100	52604	15	50602	44		51602	44	
DUCATI	695 Monster	2006	2008	520	102	52604	15	50602	42		51602	42	
DUCATI	696 Monster	2008	2011	520	108	52604	15	50602	45		51602	45	
DUCATI	750 Indiana	1987	1990	530	104	46601	15	44600	46				
DUCATI	750 Paso	1987	1990	520	106	52606	15	50601	38		51601	38	
DUCATI	750 Sport	1991		520	96	52605	15	50601	38		51601	38	
DUCATI	750 / 900 SS IE	1999	2002	520	98	52604	15	50602	40		51602	40	
DUCATI	750 Monster	1996	1998	520	98	52604	15	50602	38		51602	38	
DUCATI	750 Monster	1999	2002	520	100	52604	15	50602	41		51602	41	
DUCATI	748 Strada / SP	1995	1998	520	94	52610	14	50611	37				
DUCATI	748 S / Biposto	1996	2002	520	96	52610	14	50611	38				
DUCATI	748 # 520 (+PCD1)			520	96	52611	14	50607	38	+PCD1	51607		+PCD1
DUCATI	748 # 525 (+PCD1)			525	96	52608	14	50608	38	+PCD1	51608		+PCD1
DUCATI	749 R / S	2003	2007	525	98	52613	14	50612	39		51612	39	
DUCATI	749 R / S # 520	2003	2007	520	98	52614	14				51613	39	
DUCATI	796 Hypermotard	2010	2011	525	104	52616	15	50800	41				
DUCATI	796 Monster	2010	2011	525	104	52616	15	50800	39				
DUCATI	800 Sport	2003	2007	520	98	52607	15	50602	39		51602	39	
DUCATI	800 Monster IE	2003		520	102	52610	15	50602	42		51602	42	
DUCATI	800 Monster IE Dark	2003		520	102	52610	15	50602	42		51602	42	
DUCATI	800 Monster S2 R	2005	2008	520	104	52604	15	50614	41				
DUCATI	848	2008	2011	525	98	52613	15	50800	39				
DUCATI	848 # 525 (+PCD2)	2008	2011	525	98	52613	15	50608	39	+PCD2	51608	39	+PCD2
DUCATI	848 # 520 (+PCD2)	2008	2011	520	98	52614	15	50607	39	+PCD2	51607	39	+PCD2
DUCATI	851 SP	1989	1991	520	98	52604	15	50602	39		51602	39	
DUCATI	851 Strada	1989	1991	520	98	52604	15	50602	39		51602	39	
DUCATI	888 SP - SPS	1992	1994	520	96	52604	15	50602	36		51602	36	
DUCATI	900 SS	1990		520	98	52604	15	50602	39		51602	39	
DUCATI	900 SS	1991	1997	520	96	52604	15	50602	37		51602	37	
DUCATI	900 SS IE	1998	2002	520	96	52604	15	50602	40		51602	40	
DUCATI	900 Monster	1993	1999	520	98	52604	15	50602	39		51602	39	
DUCATI	900 Monster IE	2000	2001	520	98	52612	15	50602	38		51602	38	
DUCATI	900 Monster IE	2002		520	100	52612	15	50602	38		51602	38	
DUCATI	900 S4 Monster	2001	2003	525	102	52608	15	50609	37		51609	37	
DUCATI	906 Paso	1990	1991	520	106	52604	15	50601	38		51601	38	
DUCATI	907 Paso IE	1990	1992	520	108	52607	15	50602	40		51602	40	
DUCATI	916 ST4	1999	2002	525	102	52608	15	50609	43		51609	43	



BRAND	MODEL	Years		CHAIN		FRONT		STEEL			ALLOY		
				Pitch	Links	Part Number	Oe	Part Number	Oe	Acc	Part Number	Oe	Acc
Ducati (Continued)													
DUCATI	916 / 996 Strada SP	1994	1998	525	94	52608	15	50605	36				
DUCATI	916/996 # 520 (+PCD1)			520	94	52611	15	50607	36	+PCD1	51607	36	+PCD1
DUCATI	916/996 # 525 (+PCD1)			525	94	52608	15	50608	36	+PCD1	51608	36	+PCD1
DUCATI	944 ST2	1997	2001	525	102	52608	15	50609	42		51609	42	
DUCATI	992 ST3	2004	2008	525	102	52613	15	50609	42		51609	42	
DUCATI	996 ST4 S	2001	2004	525	100	52608	15	50609	38		51609	38	
DUCATI	996 STRADA	1999	2001	525	94	52608	15	50605	36				
DUCATI	996 R / 998 S	2001	2002	525	94	52613	15	50605	36				
DUCATI	996 R / 998 S (+PCD1)	2001	2002	525	94	52613	15	50608	36	+PCD1	51608	36	+PCD1
DUCATI	996 R / 998 S (+PCD1)	2001	2002	520	94	52614	15	50607	36	+PCD1	51607	36	+PCD1
DUCATI	996 S4 R	2004	2008	525	104	52608	15	50800	42				
DUCATI	998 S4 RS Testastretta	2006	2008	525	104	52613	15	50800	43				
DUCATI	999 R/S	2003	2006	525	96	52614	15		36		51612	36	
DUCATI	999 R/S # 520	2003	2006	520	96	52614	15				51613	36	
DUCATI	1000 GT SPORT	2006	2010	525	100	52613	15	50609	39		51609	39	
DUCATI	1000 Paul Smart	2006	2008	525	100	52613	15	50609	39		51609	39	
DUCATI	1000 Monster S IE	2003	2004	525	100	52613	15	50609	39		51609	39	
DUCATI	1000 Monster S2 R	2006	2008	525	104	52613	15	50800	41				
DUCATI	1000 DS SS	2003	2004	525	96	52613	15	50609	38		51609	38	
DUCATI	1000 DS Multistrada	2004	2006	525	104	52613	15	50800	42				
DUCATI	1000 DESMOSEDICI	2010		525			16	50612			51612	44	
DUCATI	1098 Strada	2007	2008	525	98	52613	15	50801	38				
DUCATI	1098 # 525 (+PCD3)	2007	2008	525	98	52613	15	50803	38	+PCD3	51803	38	+PCD3
DUCATI	1098 # 520 (+PCD3)	2007	2008	520	98	52614	15	50804	38	+PCD3	51804	38	+PCD3
DUCATI	1100 EVO / SP Hyper Motard	2010	2011	525	104	52613	15	50800	41				
DUCATI	1100 S Hyper Motard	2007	2009	525	104	52613	15	50800	42				
DUCATI	1100 S # 525 (+PCD2)	2007	2009	525	104	52613	15	50608		+PCD2	51608	42	+PCD2
DUCATI	1100 Monster / S	2009	2010	525	102	52613	15	50800	39				
DUCATI	1100 MTS Multistrada	2007	2009	525	104	52613	15	50800	42				
DUCATI	1100 MTS # 525 (+PCD2)	2007	2009	525	104	52613	15	50608		+PCD2	51608	42	+PCD2
DUCATI	1100 Streetfighters	2009	2010	525	102	52613	15	50801	38				
DUCATI	1198 S / R	2009	2011	525	98	52613	15	50801	38				
DUCATI	1198 S / R # 525 (+PCD3)	2009	2011	525	98	52613	15	50803	38	+PCD3	51803	38	+PCD3
DUCATI	1198 S / R # 520 (+PCD3)	2009	2011	520	98	52614	15	50804	38	+PCD3	51804	38	+PCD3
DUCATI	1199 PANIGALE	2012	2012	525	106	52901	15	50901	39				
DUCATI	1199 PANIGALE # 525 (+PCD4)	2012	2012	525	106	52901	15	50803	39	+PCD4	51803	39	+PCD4
DUCATI	1199 PANIGALE # 520 (+PCD4)	2012	2012	520	106	52902	15	50804	39	+PCD4	51804	39	+PCD4
DUCATI	1200 MTS Multistrada	2010	2011	530	108	52900	15	50900	40				
DUCATI	1200 DIAVEL	2011	2011	525	118	52613	15	50801	43				

<b>GAS-GAS</b>													
GAS-GAS	50 ROOKIE SM/EC	2002	2005	420	130	58102	12	47103	52				
GAS-GAS	80 TXT	2002	2006	420	130	58102	12				93118	60	
GAS-GAS	125 CR Cross	1994	1995	520	118	94213	13				15206	52	
GAS-GAS	125 CR Cross	1994	1995	520	118						15206	52	
GAS-GAS	125 Enduro	1999		520	118	94213	13	14206			15206	52	
GAS-GAS	125 Enduro	1999		520	118						15206	52	
GAS-GAS	125 Enduro	2001	2002	520	114	21203	13	14206	48		15206	48	
GAS-GAS	125 Enduro	2001	2002	520	114	21203	13				15206	48	
GAS-GAS	125 EC Enduro	2003	2011	520	112	21203	13	14206	48		15206	48	
GAS-GAS	125 EC Enduro	2003	2011	520	112	21203	13				15206	48	
GAS-GAS	125 MC Cross	2002		520	116	21203	13	14206			15206	51	
GAS-GAS	125 MC Cross	2002		520	116	21203	13				15206	51	
GAS-GAS	125 MC Cross	2003	2005	520	114	21203	13	14206	48		15206	48	
GAS-GAS	125 MC Cross	2003	2005	520	114	21203	13				15206	48	
GAS-GAS	125 Pampera	1992	2001	520	100	94305	10				93303	40	
GAS-GAS	125 Pampera	2002	2004	520	106	94305	12				93323	44	
GAS-GAS	125 SM	2002	2003	520	112	21203	13	14206	43				
GAS-GAS	125 TXT (JT12)	2000		520	102	94305	10				93303	44	
GAS-GAS	125 TXT	2002	2003	520	104	97200	09				93320	46	
GAS-GAS	125 TXT Trial	2004		520	102	97200	09				93320	42	
GAS-GAS	125 TXT Trial	2005	2010	520	102	97200	11				93320	42	
GAS-GAS	160 JT16	1993	1994	520	102	94305	11				93303	44	
GAS-GAS	200 EC Enduro	2000	2002	520	116	94313	13	14206			15206	51	





Brand	Model	Years		Chain		Front		Steel			Alloy		
				Pitch	Links	Part Number	Oe	Part Number	Oe	Acc	Part Number	Oe	Acc
GAS-GAS (Continued)													
GAS-GAS	200 EC Enduro	2000	2002	520	116	94313	13				15206	51	
GAS-GAS	200 EC Enduro	2003	2010	520	114	94313	12	14206	48		15206	48	
GAS-GAS	200 EC Enduro	2003	2010	520	114	94313	12				15206	48	
GAS-GAS	200 TXT Trial	2000		520	100	94305	10				93303	44	
GAS-GAS	200 TXT Trial	2002	2003	520	104	97200	10				93320	46	
GAS-GAS	240 Trial	1991		520	96	94305	11				93303	40	
GAS-GAS	240 Trial	1992		520	98	94305	11				93303	40	
GAS-GAS	240 JT25 Trial	1995		520	100	94305	11				93303	41	
GAS-GAS	249 TXT Trial	1999	2001	520	100	94305	11				93303	41	
GAS-GAS	250 Enduro	1996		520	116	94312	13	14206			15206	49	
GAS-GAS	250 Enduro	1996		520	116						15206	49	
GAS-GAS	250 EC Enduro	1997	2000	520	112	94313	13	14206			15206	47	
GAS-GAS	250 EC Enduro	1997	2000	520	112	94313	13				15206	47	
GAS-GAS	250 EC Enduro	2001	2011	520	112	94313	13	14206	48		15206	48	
GAS-GAS	250 EC Enduro	2001	2011	520	112	94313	13				15206	48	
GAS-GAS	250 EC Enduro 4 stroke	2010		520	116	21309	13	14206	50		15206	50	
GAS-GAS	250 EC Enduro 4 stroke	2010		520	116						15206	50	
GAS-GAS	250 MC Cross	2002		520	116	94313	13	14206			15206	51	
GAS-GAS	250 MC Cross	2002		520	116	94313	13				15206	51	
GAS-GAS	250 MC Cross	2003	2005	520	114	94313	12	14206	48		15206	48	
GAS-GAS	250 MC Cross	2003	2005	520	114	94313	12				15206	48	
GAS-GAS	250 Pampera	2001		520	102	94305	12				93303	40	
GAS-GAS	250 Pampera	2002	2003	520	104	94305	12				93323	42	
GAS-GAS	250 TXT Trial	2002	2010	520	102	97200	11				93320	42	
GAS-GAS	250 Wild Quad	2004		520	94	94313	13	95300	41				
GAS-GAS	270 TX Trial	1996	1999	520	100	94305	11				93303	41	
GAS-GAS	280 TXT Trial	2000	2001	520	100	94305	11				93303	41	
GAS-GAS	280 TXT Pro Trial	2002	2010	520	102	97200	11				93320	42	
GAS-GAS	280 TXT Pro Trial	2008	2010	520	102	97200	11				93320	41	
GAS-GAS	300 EC Enduro	2000		520	112	94313	13	14206			15206	47	
GAS-GAS	300 EC Enduro	2000		520	112	94313	13				15206	47	
GAS-GAS	300 EC Enduro	2001	2011	520	112	94313	13	14206	48		15206	48	
GAS-GAS	300 EC Enduro	2001	2011	520	112	94313	13				15206	48	
GAS-GAS	300 TXT Trial	2004	2010	520	102	97200	11				93320	42	
GAS-GAS	300 Wild Quad	2004	2005	520	94	94313	13	95300	41				
GAS-GAS	320 TX Contact Trial	1998		520	100	94305	11				93303	41	
GAS-GAS	321 TXT Trial	2000	2001	520	100	94305	11				93303	41	
GAS-GAS	400 FSE SM	2002		520	112	94313	13				15303	42	
GAS-GAS	400 FSE EC Enduro	2002		520	116	94313	13	14206	48		15206	48	
GAS-GAS	400 FSE EC Enduro	2002		520	116	94313	13				15206	48	
GAS-GAS	400 Wild Quad	2003		520	94	94313	13	95300	41				
GAS-GAS	450 FSE SM	2003	2004	520	112	94313	13				15303	42	
GAS-GAS	450 FSE EC Enduro	2003	2011	520	116	94313	13	14206	48		15206	48	
GAS-GAS	450 FSE EC Enduro	2003	2011	520	116	94313	13				15206	48	
GAS-GAS	450 Wild Quad	2004	2005	520	94	94313	13	95300	41				

<b>HONDA</b>													
HONDA	CHALY 50	1979	1994	420	88	20101	14	10106	38				
HONDA	CRF 50 4,5,6,7,8,9	2004	2009	420	78	20105	14				11113	37	
HONDA	CRF 50 A-C	2010	2012	420	78	20105	14				11113	37	
HONDA	XR 50	2002	2003	420	78	20105	15				11113	37	
HONDA	CRF 70 4,5,6,7,8,9	2004	2009	420	86	20105	15				11101	36	
HONDA	CRF 70 A-C	2010	2012	420	86	20105	15				11101	36	
HONDA	ST 70 DAX	1982	1998	420	86	20101	15	10106	35				
HONDA	XR 70 R	1998	1999	420	86	20101	15				11101	36	
HONDA	XR 70 R	2000	2003	420	86	20105	15				11101	36	
HONDA	NS1 75	1992	1995	420		20101	16	10100	37				
HONDA	CR 80 R H-S	1987	1995	420	114	20105	15				11104	49	
HONDA	CR 80 R H-S	1987	1995	420	114	20105	15				11104	49	
HONDA	CR 80 R T	1996	2002	420	118	20105	15				11104	49	
HONDA	CR 80 R T	1996	2002	420	118	20105	15				11104	49	
HONDA	CR 80 R T # 428 chain	1996	2002	428	118	20108	15				11111	49	
HONDA	CR 80 R T # 428 chain	1996	2002	428	118						11111	49	
HONDA	CR 80 R2 T-2 Big Wheels	1996	2002	420	124	20105	15				11104	55	





Brand	Model			Years		Chain		Front		Steel			Alloy		
						Pitch	Links	Part Number	Oe	Part Number	Oe	Acc	Part Number	Oe	Acc
HONDA (Continued)															
HONDA	CR 80 R2	T-2	Big Wheels	1996	2002	420	124	20105	15				11104	55	
HONDA	CR 80 R2	T-2	Big Wheels # 428	1996	2002	428	124	20108	15				11111	55	
HONDA	CR 80 R2	T-2	Big Wheels # 428	1996	2002	428	124						11111	55	
HONDA	CRF 80	4,5,6,7,8,9		2004	2009	420	110	20101	14				11101	46	
HONDA	CRF 80	A-C		2010	2012	420	110	20101	14				11101	46	
HONDA	CR 85 R	3,4,5		2003	2005	420	116	20105	15				11104	50	
HONDA	CR 85 R	3,4,5		2003	2005	420	116	20105	15				11104	50	
HONDA	CR 85 R	3,4,5 # 428 chain		2003	2005	428	116	20108	15				11111	50	
HONDA	CR 85 R	3,4,5 # 428 chain		2003	2005	428	116						11111	50	
HONDA	CR 85 R	6,7		2006	2007	420	116	20105	15				11104	49	
HONDA	CR 85 R	6,7		2006	2007	420	116	20105	15				11104	49	
HONDA	CR 85 R	6,7 # 428 chain		2006	2007	428	116	20108	15				11111	49	
HONDA	CR 85 R	6,7 # 428 chain		2006	2007	428	116						11111	49	
HONDA	CR 85 R-B	3,4,		2003	2004	420	124	20105	15				11104	56	
HONDA	CR 85 R-B	3,4,		2003	2004	420	124	20105	15				11104	56	
HONDA	CR 85 R-B	3,4, #428		2003	2004	428	124	20108	15				11111	56	
HONDA	CR 85 R-B	3,4, #428		2003	2004	428	124						11111	56	
HONDA	CR 85 R-B	5,6,7		2005	2007	420	124	20105	15				11104	55	
HONDA	CR 85 R-B	5,6,7		2005	2007	420	124	20105	15				11104	55	
HONDA	CR 85 R-B	5,6,7 # 428		2005	2007	428	124	20108	15				11111	55	
HONDA	CR 85 R-B	5,6,7 # 428		2005	2007	428	124						11111	55	
HONDA	EZ 90 CUB			1991	1992	428	110	26200	14	10201	35				
HONDA	CRF 100	4,5,6,7,8,9		2004	2009	428	118	20107	14				11110	50	
HONDA	CRF 100	A-C		2010	2012	428	118	20107	14				11110	50	
HONDA	XR 100 R			1999	2003	428	120	20107	15				11110	52	
HONDA	ANF 125 INNOVA	4-9		2004	2009	420	104	20101	14	10117	35				
HONDA	CBF 125	9		2009		428	118	20209	16	10235	42				
HONDA	CBF 125	A-C		2010	2012	428	118	20209	16	10235	42				
HONDA	CBR 125 R	4-9		2004	2009	428	124	20209	15	10229	42				
HONDA	CBR 125 R	A		2010	2010	428	124	20209	15	10229	42				
HONDA	CBR 125 R	B-C		2011	2012	428	128	20209	15	10236	44				
HONDA	CG 125 Brazil / JC18			1988	1991	428	110	20200	14	10223	41				
HONDA	CG 125			1992	1997	428	114	20200	14	10223	41				
HONDA	CG 125 W			1998		428	112	20200	15	10201	36				
HONDA	CG 125 R Brazil			1998	1999	428		20200	15	10103	36				
HONDA	CG 125 ES	4,5,6		2004	2006	428	120	20200	14	10230	45				
HONDA	CLR 125 City Fly	W,X,Y,1		1998	2001	428	128	26200	17	10216	50				
HONDA	CM 125 C Custom			1983	1999	428	120	20200	15	10223	43				
HONDA	CR 125 R	H-T		1987	1996	520	114	20206	13	10212	51		11212	51	
HONDA	CR 125 R	H-T		1987	1996	520	114	20206	13				11212	51	
HONDA	CR 125 R	V		1997		520	112	20206	12	10212	49		11212	49	
HONDA	CR 125 R	V		1997		520	112	20206	12				11212	49	
HONDA	CR 125 R	W,X		1998	1999	520	114	20206	13	10212	51		11212	51	
HONDA	CR 125 R	W,X		1998	1999	520	114	20206	13				11212	51	
HONDA	CR 125 R	Y,1		2000	2001	520	116	20206	13	10212	52		11212	52	
HONDA	CR 125 R	Y,1		2000	2001	520	116	20206	13				11212	52	
HONDA	CR 125 R	2		2002		520	114	20206	13	10212	51		11212	51	
HONDA	CR 125 R	2		2002		520	114	20206	13				11212	51	
HONDA	CR 125 R	3		2003		520	116	20206	13	10212	52		11212	52	
HONDA	CR 125 R	3		2003		520	116	20206	13				11212	52	
HONDA	CR 125 R	4		2004		520	116	20210	13	10212			11212	53	
HONDA	CR 125 R	4		2004		520	116	20210	13				11212	53	
HONDA	CR 125 R	5,6,7		2005	2007	520	116	20210	13	10212	52		11212	52	
HONDA	CR 125 R	5,6,7		2005	2007	520	116	20210	13				11212	52	
HONDA	CRM 125	L,M,N,P,R		1990	1994	520	108	20305	14	10215	40				
HONDA	MTX 125 R	NRJ / Rallye		1986	1994	520	106	20203	13	10214	40				
HONDA	NS 125 F/R			1985	1990	520	106	20203	13	10214	33				
HONDA	NSR 125 R	K,L,M,N		1989	1992	520	108	20305	13	10215	35				
HONDA	NSR 125 F/F2	K,L,M,N		1989	1992	520	108	20203	13	10215	35				
HONDA	NSR 125 R	P,R,S,T,V,W,X		1993	1999	520	108	20305	14	10215	36				
HONDA	NSR 125	Y,1		2000	2001	520		20305	14	10215	38				
HONDA	NX 125			1989	1999	428	128	20200	16	10216	50				
HONDA	CA 125 Rebel	S,T,V,W,X		1995	1999	520	112	20317	13	10221	39				
HONDA	RS 125 Racing			1993	2005	415	120	20207					11207		





Brand	Model	Years		Chain		Front		Steel			Alloy				
				Pitch	Links	Part Number	Oe	Part Number	Oe	Acc	Part Number	Oe	Acc		
HONDA (Continued)															
HONDA	VT 125 C Shadow	X,Y,1-6	1999	2006	520	112		20305	14		10221	41			
HONDA	XL 125 V Varadero	Y,1 à 9	2000	2009	520	110		20305	14		10221	44			
HONDA	XL 125 V Varadero	A-C	2010	2012	520	110		20305	14		10221	44			
HONDA	XI 125 R Paris Dakar		1984	1997	428	128		20200	16		10216	50			
HONDA	XLR 125 R	V,W,X,Y,1	1997	2001	428	132		26200	17		10226	51			
HONDA	XR 125 L	3,4,5,6,7	2003	2007	428	132		20209	17		10228	54			
HONDA	CRF 150		2003	2005	520	112		20305	13		10212	48		11212	48
HONDA	CRF 150		2003	2005	520	112								11212	48
HONDA	CRF 150		2006	2012	520	112		20305	13		10212	47		11212	47
HONDA	CRF 150		2006	2012	520	112								11212	47
HONDA	CRF 150 R 7,9		2007	2009	420	120		20211	15					11104	50
HONDA	CRF 150 R 7,9		2007	2009	420	120								11104	50
HONDA	CRF 150 R A-C		2010	2012	420	120		20211	15					11104	49
HONDA	CRF 150 R A-C		2010	2012	420	120								11104	49
HONDA	CRF 150 R 7,9 # 428 Chain		2007	2009	428	120		20212	15					11111	50
HONDA	CRF 150 R 7,9 # 428 Chain		2007	2009	428	120								11111	50
HONDA	CRF 150 R A-C # 428 Chain		2010	2012	428	120		20212	15					11111	49
HONDA	CRF 150 R A-C # 428 Chain		2010	2012	428	120								11111	49
HONDA	CRF 150 R-B 7,8,9		2007	2009	420	126		20211	15					11104	56
HONDA	CRF 150 R-B 7,8,9		2007	2009	420	126								11104	56
HONDA	CRF 150 R-B A-C		2010	2012	420	126		20211	15					11104	55
HONDA	CRF 150 R-B A-C		2010	2012	420	126								11104	55
HONDA	CRF 150 R-B 7,8,9 # 428 Chain		2007	2009	428	126		20212	15					11111	56
HONDA	CRF 150 R-B 7,8,9 # 428 Chain		2007	2009	428	126								11111	56
HONDA	CRF 150 R-B A-C # 428 Chain		2010	2012	428	126		20212	15					11111	55
HONDA	CRF 150 R-B A-C # 428 Chain		2010	2012	428	126								11111	55
HONDA	XR 200 R		1986	2000	520	108		20202	13		10304	47		11304	47
HONDA	CRF 230 F 4,5,6,7,8,9		2004	2012	520	110		20305	13		10212	50		11212	50
HONDA	CRF 230 F 4,5,6,7,8,9		2004	2012										11212	50
HONDA	CB 250 Two Fifty	N,M-1	1991	2001	520	104		20317	14		10218	31			
HONDA	CB 250 R		1996	1997	520	104		20317	14		10218	31			
HONDA	CBF 250		2004	2005	520	106		20320	13		10301	37			
HONDA	CBR 250		2011	2012	520	108		20320	14		10337	38		11304	
HONDA	CM 250 X		1999		520	118		20317	14		10221	39			
HONDA	CMX 250 C Rebel	T,V,W,X,Y	1996	1999	520	108		20317	14		10218	31			
HONDA	CR 250 R L,M		1990	1991	520	116		20311	14					11212	53
HONDA	CR 250 R L,M		1990	1991	520	116		20311	14					11212	53
HONDA	CR 250 R N,P		1992	1993	520	112		20311	13		10212	49		11212	49
HONDA	CR 250 R N,P		1992	1993	520	112		20311	13					11212	49
HONDA	CR 250 R R,S		1994	1995	520	114		20311	13		10212	49		11212	49
HONDA	CR 250 R R,S		1994	1995	520	114		20311	13					11212	49
HONDA	CR 250 R T,V,W,X,Y,1		1996	2001	520	114		20311	13		10212	50		11212	50
HONDA	CR 250 R T,V,W,X,Y,1		1996	2001	520	114		20311	13					11212	50
HONDA	CR 250 R 2		2002		520	114		20311	14		10212	48		11212	48
HONDA	CR 250 R 2		2002		520	114		20311	14					11212	48
HONDA	CR 250 R 3		2003		520	114		20311	13		10212	48		11212	48
HONDA	CR 250 R 3		2003		520	114		20311	13					11212	48
HONDA	CR 250 R 4		2004		520	114		20311	13		10212	50		11212	50
HONDA	CR 250 R 4		2004		520	114		20311	13					11212	50
HONDA	CR 250 R 5		2005		520	114		20311	13		10212	48		11212	48
HONDA	CR 250 R 5		2005		520	114		20311	13					11212	48
HONDA	CR 250 R 6,7		2006	2007	520	114		20311	13		10212	49		11212	49
HONDA	CR 250 R 6,7		2006	2007	520	114		20311	13					11212	49
HONDA	CRF 250 4,5,6,7,8,9		2004	2009	520	114		20210	13		10212	51		11212	51
HONDA	CRF 250 4,5,6,7,8,9		2004	2009	520	114		20210	13					11212	51
HONDA	CRF 250 A		2010		520	116		20210	13		10212	48		11212	48
HONDA	CRF 250 A		2010		520	116		20210	13					11212	48
HONDA	CRF 250 B,C		2011	2012	520	116		20210	13		10212	49		11212	49
HONDA	CRF 250 B,C		2011	2012	520	116		20210	13					11212	49
HONDA	CRE 250 F- X starter		2004	2012	520	116		20210	14		10212			11212	53
HONDA	CRE 250 F- X starter		2004	2012	520	116		20210	14					11212	53
HONDA	NSR 250 R J,K,L,N		1988	1993	520			20315						11315	
HONDA	NX 250		1988	1993	520	102		20304	13		10304	41		11304	41
HONDA	RS 250		1993		520			20318						11323	



Brand	Model	Years		Chain		Front		Steel			Alloy		
				Pitch	Links	Part Number	Oe	Part Number	Oe	Acc	Part Number	Oe	Acc
HONDA (Continued)													
HONDA	TRX 250 X	1987	1992	520	86	20313	13	10318	38		11318	38	
HONDA	TRX 250 R	1991	1992	520		20313	13	10318	38		11318	38	
HONDA	XR 250 R L,M,N,P,R,S	1990	1995	520	108	20305	13	10320	48		11320	48	
HONDA	XR 250 L	1991	1993	520	104	20305	13	10212			11212	40	
HONDA	XR 250 R T,V,W,X,Y,1,2,3,4,5	1996	2005	520	106	20320	13	10212	48		11212	48	
HONDA	XR 250 R T,V,W,X,Y,1,2,3,4,5	1996	2005	520	106						11212	48	
HONDA	TRX 300 EX	1993	2007	520	86	20313	13	10318	38		11318	38	
HONDA	CB 400 SF S/R	1995	1998	525	114	20405	15	10504	42		11414		
HONDA	CB 400 SF V-Tech	1999	2001	525	114	20405	15	10504	44		11414		
HONDA	CB 400 SF V-Tech II	2002	2003	525	114	20405	15	10504	44		11414		
HONDA	CB 400 SF V-Tech III	2004	2007	525	114	20405	15	10504	44		11414		
HONDA	CB 400 SF V-Tech REVO	2008	2011	525	114	20405	15	10504	44		11414		
HONDA	CBR 400 F	1992		525		20405		10504			11414		
HONDA	CBR 400 RR J,K,L	1990		525		20405					11408		
HONDA	CBR 400 RR J,K,L # 520	1990		520		20407					11410		
HONDA	RVF 400 RR NC35			525		20405	15				11602	38	
HONDA	RVF 400 RR NC35 # 520			520		20507					11601		
HONDA	TRX 400 EX sportrax	2000	2004	520	94	20314	15	10318	38		11318	38	
HONDA	TRX 400 EX sportrax	2005	2008	520	94	20510	14	10318	39		11318	39	
HONDA	TRX 400 X	2009	2012	520	94	20510	14	10318	39		11318	39	
HONDA	VFR 400 R3 NC30 L,M	1990	1993	525	104	20405	15	10602	40		11602	40	
HONDA	VFR 400 R3 NC30 # 520 L,M	1990	1993	520		20407					11601		
HONDA	VT 400 S	2011			114	20513	16		42				
HONDA	XR 400 R T,V,W,X,Y,1,2,3,4,5	1996	2005	520	108	20314	15	10212	45		11212	45	
HONDA	XR 400 R T,V,W,X,Y,1,2,3,4,5	1996	2005	520	108	20314	15				11212	45	
HONDA	CB 450 DX	1989	1992	525	108	20404	16	10504	36				
HONDA	CRF 450 R 2,3	2002	2003	520	114	20311	13	10212	50		11212	50	
HONDA	CRF 450 R 2,3	2002	2003	520	114	20311	13				11212	50	
HONDA	CRF 450 R 4,5,6,7,8	2004	2008	520	114	20311	13	10212	48		11212	48	
HONDA	CRF 450 R 4,5,6,7,8	2004	2008	520	114	20311	13				11212	48	
HONDA	CRF 450 R 9	2009	2010	520	116	20311	13	10212	48		11212	48	
HONDA	CRF 450 R 9	2009	2010	520	116	20311	13				11212	48	
HONDA	CRF 450 R A,B	2010	2011	520	116	20311	13	10212	48		11212	48	
HONDA	CRF 450 R A,B	2010	2011	520	116	20311	13				11212	48	
HONDA	CRF 450 R C	2012		520	116	20311	13	10212	49		11212	49	
HONDA	CRF 450 R C	2012		520	116	20311	13				11212	49	
HONDA	CRE 450 F-X starter	2004	2010	520	116	20311	13	10212	51		11212	51	
HONDA	CRE 450 F-X starter	2004	2010	520	116	20311	13				11212	51	
HONDA	TRX 450 R/ ER sportrax	2004	2011	520	96	20311	14	10318	38		11318	38	
HONDA	CB 500 R,S,T,V,W,X,Y,1,2,3	1994	2003	525	108	20405	15	10608	40				
HONDA	CB 500 S W,X,Y,1,2,3	1998	2003	525	108	20405	15	10608	40				
HONDA	CBF 500 4,5,6,7	2004	2007	525	116	20405	15	10517	41				
HONDA	CBF 500 ABS 4,5,6,7	2004	2007	525	116	20405	15	10517	41				
HONDA	CR 500 R J,K,L,M	1988	1991	520	116	20311	14	10212	51		11212	51	
HONDA	CR 500 R J,K,L,M	1988	1991	520	116	20311	14				11212	51	
HONDA	CR 500 R N,P,R,S,T,V,W,X,Y	1992	2000	520	114	20311	14	10212	49		11212	49	
HONDA	CR 500 R N,P,R,S,T,V,W,X,Y	1992	2000	520	114	20311	14				11212	49	
HONDA	CB 600 F Hornet W,X,Y,1-6	1998	2006	525	110	20515	15	10613	42		11613	42	
HONDA	CB 600 F Hornet W,X,Y,1-6 # 520	1998	2006	520	110	20516	15				11509	42	
HONDA	CB 600 F Hornet 7-9	2007	2009	525	118	20612	16	10613	43		11613	43	
HONDA	CB 600 F Hornet # 520 7-9	2007	2009	520	118	20613	16				11509	43	
HONDA	CB 600 F Hornet A-C	2010	2012	525	118	20612	16	10613	43		11613	43	
HONDA	CB 600 F Hornet # 520 A-C	2010	2012	520	118	20613	16				11509	43	
HONDA	CB 600 FA Hornet ABS 8-9	2008	2009	525	118	20612	16	10613	43		11613	43	
HONDA	CB 600 FA Hornet ABS #520 8-9	2008	2009	520	118	20613	16				11509	43	
HONDA	CB 600 FA Hornet ABS A,C	2010	2012	525	118	20612	16	10613	43		11613	43	
HONDA	CB 600 FA Hornet ABS #520 A-C	2010	2012	520	118	20613	16				11509	43	
HONDA	CBF 600 N 4,5,6,7	2004	2007	525	116	20515	15	10613	43		11613	43	
HONDA	CBF 600 S 4,5,6,7	2004	2007	525	116	20515	15	10613	43		11613	43	
HONDA	CBF 600 SA 4,5,6,7 ABS	2004	2007	525	116	20515	15	10613	43		11613	43	
HONDA	CBF 600 N 8-9	2008	2009	525	124	20612	16	10613	42		11613	42	
HONDA	CBF 600 N A-C	2010	2012	525	124	20612	16	10613	42		11613	42	
HONDA	CBF 600 S 8-9	2008	2009	525	124	20612	16	10613	42		11613	42	
HONDA	CBF 600 S A-C	2010	2012	525	124	20612	16	10613	42		11613	42	







Brand	Model	Years		Chain		Front		Steel			Alloy		
				Pitch	Links	Part Number	Oe	Part Number	Oe	Acc	Part Number	Oe	Acc
HONDA (Continued)													
HONDA	CBF 600 NA ABS 8-9	2008	2009	525	124	20612	16	10613	42		11613	42	
HONDA	CBF 600 NA ABS A-C	2010	2012	525	124	20612	16	10613	42		11613	42	
HONDA	CBF 600 SA ABS 8-9	2008	2009	525	124	20612	16	10613	42		11613	42	
HONDA	CBF 600 SA ABS A-C	2010	2012	525	124	20612	16	10613	42		11613	42	
HONDA	CBR 600 F H,J,K,L	1987	1990	530	110	20504	15	10405	43				
HONDA	CBR 600 F M,N,P,R,S,T	1991	1996	530	108	20504	15	10508	43		11508	43	
HONDA	CBR 600 F M,N,P,R,S,T # 520	1991	1996	520	108	20511	15				11509	43	
HONDA	CBR 600 F V,W	1997	1998	525	108	20515	15	10613	43		11613	43	
HONDA	CBR 600 F V,W # 520	1997	1998	520	108	20516	15				11509	43	
HONDA	CBR 600 F X,Y	1999	2000	525	108	20612	16	10613	44		11613	44	
HONDA	CBR 600 F X,Y # 520	1999	2000	520	108	20613	16				11509	44	
HONDA	CBR 600 F4 US	1999	2000	525	108	20612	16	10613	45		11613	45	
HONDA	CBR 600 F4 # 520 US	1999	2000	520	108	20613	16				11509	45	
HONDA	CBR 600 F 1,2,3,4	2001	2004	525	108	20612	16	10617	45		11617	45	
HONDA	CBR 600 F 1,2,3,4 # 520	2001	2004	520	108	20613	16				11618	45	
HONDA	CBR 600 FS 1,2	2001	2002	525	108	20612	16	10617	46		11617	46	
HONDA	CBR 600 FA B-C ABS	2011	2012	525	120	20612	16	10613	43		11613	43	
HONDA	CBR 600 FS 1,2 # 520	2001	2002	520	108	20613	16				11618	46	
HONDA	CBR 600 RR 3,4,5,6	2003	2006	525	112	20612	16	10617	42		11617	42	
HONDA	CBR 600 RR 3,4,5,6 # 520	2003	2006	520	112	20613	16				11618	42	
HONDA	CBR 600 RR 3,4,5,6	2003	2006	525	112	20612	16	10617	43		11617	43	
HONDA	CBR 600 RR 3,4,5,6 # 520	2003	2006	520	112	20613	16				11618	43	
HONDA	CBR 600 RR 7-9	2007	2008	525	112	20612	16	10617	41		11617	41	
HONDA	CBR 600 RR 7-9 # 520	2007	2008	520	112	20613	16				11618	41	
HONDA	CBR 600 RR A-C	2010	2012	525	112	20612	16	10617	41		11617	41	
HONDA	CBR 600 RRA A-C ABS	2010	2012	525	112	20612	16	10617	41		11617	41	
HONDA	CBR 600 RR A-C # 520	2010	2012	520	112	20613	16				11618	41	
HONDA	VT 600 C Shadow K,Y	1989	2000	525	120	20507	16	10504	44		11414		
HONDA	XL 600 V Transalp J-Y	1989	2000	525	118	20507	15	10502	47				
HONDA	XR 600 R J,K,L	1988	1990	520	112	20500	14	10501	50		11501	50	
HONDA	XR 600 R M-Y	1991	2000	520	110	20510	14	10320	48		11320	48	
HONDA	FMX 650 5,6,7	2005	2007	520	110	20509	14	10501	42		11501		
HONDA	FX 650 Vigor X,Y	1999	2000	520	108	20509	14	10501	43		11501		
HONDA	NT 650 K Hawk GT	1988	1991	525	112	20507	16	10409	44		11409		
HONDA	NT 650 K Hawk GT # 520	1988	1991	520		20514	16				11411		
HONDA	NX 650 Dominator K,L	1989	1990	520	108	20509	15	10501	45		11501	45	
HONDA	NX 650 Dominator N,M,P,R,S	1991	1995	520	110	20509	15	10501	47		11501	47	
HONDA	NX 650 Dominator T,V,W,X,Y,1	1996	2001	520	110	20509	15	10501	46		11501	46	
HONDA	SLR 650 V,W	1997	1998	520	108	20509	14	10501	43				
HONDA	XL 650 V Transalp Y,1-7	2000	2007	525	118	20507	15	10502	48				
HONDA	XR 650 L P-6-9	1993	2009	520	110	20510	15	10320	45		11320	45	
HONDA	XR 650 R Y,1,2,3,4,5,6,7	2000	2007	520	110	20517	14	10212	48		11212	48	
HONDA	XR 650 R Y,1,2,3,4,5,6,7	2000	2007	520	110						11212	48	
HONDA	NC 700 DC T INTEGRA	2012	2012	520	112	20617	16	10627	39				
HONDA	NC 700 S	2012	2012	520	114	20617	16	10627	43				
HONDA	NC 700 SA ABS	2012	2012	520	114	20617	16	10627	43				
HONDA	NC 700 S DCT	2012	2012	520	112	20617	16	10627	39				
HONDA	NC 700 X	2012	2012	520	114	20617	16	10627	43				
HONDA	NC 700 XA ABS	2012	2012	520	114	20617	16	10627	43				
HONDA	NC 700 X DC T	2012	2012	520	112	20617	16	10627	39				
HONDA	TRX 700	2009		520	80	20311	14						
HONDA	XL 700 V Transalp 8-9	2008	2009	525	118	20507	15	10502	47				
HONDA	XL 700 V Transalp A-B	2010	2011	525	118	20507	15	10502	47				
HONDA	XL 700 VA Transalp 8-9	2008	2009	525	118	20507	15	10502	47				
HONDA	XL 700 VA Transalp A-C ABS	2010	2012	525	118	20507	15	10502	47				
HONDA	CB 750 F2 Seven Fifty N,M,P,R	1992	1994	525	112	20607	15	10608	40				
HONDA	CB 750 F2 S,T,V,W,X,Y,1	1995	2001	525	112	20611	15	10608	40				
HONDA	CB 750 NIGHTHAWK	1991	2003	525	110	20611	15	10608	38				
HONDA	VF 750 C P,R,S,T	1993	1996	530	120	20603	16	10605	40		11605	40	
HONDA	VF 750 C T,V,W,X,Y	1996	2000	530	118	20603	16	10605	39		11605	39	
HONDA	VF 750 C MAGNA	1994	2004	530	118	20603	16	10605	40				
HONDA	VFR 750 F L, W	1990	1998	530	112	20603	16	10607	43		11607	43	
HONDA	VFR 750 R RC30 J,K,L	1988	1990	525	106	20605	16	10602	40		11602	40	
HONDA	VFR 750 R RC30 J,K,L # 520	1988	1990	520		20604	16				11601	40	



Brand	Model	Years		Chain		Front		Steel			Alloy		
				Pitch	Links	Part Number	Oe	Part Number	Oe	Acc	Part Number	Oe	Acc
HONDA (Continued)													
HONDA	VT 750 C Shadow W,X	1998	1999	525	122	20614	17	10613	41		11613	41	
HONDA	VT 750 C/CD/CD2 Shadow	1998	2004	525	122	20614	17	10613	41		11613	41	
HONDA	VT 750 Shadow Spirit	2001	2006	525	122	20614	17	10613	42		11613	42	
HONDA	VT 750 C Shadow Y	2000		525	124	20614	17	10613	41		11613	41	
HONDA	VT 750 C Shadow 1-3	2001	2003	525	124	20614	17	10613	42		11613	42	
HONDA	VT 750 C Black Widow 2	2002		525	124	20614	17	10613	41		11613	41	
HONDA	VT 750 S Shadow	2010	2012	525	112	20614	17	10613	38		11613	41	
HONDA	RVF 750 R RC45 R,S,T	1994	1996	525	108	20609	17	10602	40		11602	40	
HONDA	RVF 750 R RC45 R,S,T # 520	1994	1996	520		20610	17				11601	40	
HONDA	XRV 750 Africa Twin L,M,N	1990	1992	525	124	20606	16	10608	46				
HONDA	XRV 750 Africa Twin P-Y	1993	2000	525	124	20606	16	10608	45				
HONDA	VFR 800 F W,X,Y,1	1998	2001	530	108	20602	17	10607	43		11607	43	
HONDA	VFR 800 FII Vtec Interceptor ABS 2-9	2002	2009	530	110	20602	16	10619	43		11619	43	
HONDA	VFR 800 FII Vtec Interceptor ABS A-C	2010	2012	530	110	20602	16	10619	43		11619	43	
HONDA	VFR 800 X Crossrunner	2011	2012	530	110	20602	16	10619	43		11619	43	
HONDA	CB 900 F Hornet 2-6	2002	2006	530	114	20603	16	10508	43		11508	43	
HONDA	CB 900 F Hornet 2-6 #520	2002	2006	520	114	20608	16				11509	43	
HONDA	CB 900 F Hornet 2-6 # 525	2002	2006	525	114	20615	16				11613	43	
HONDA	CBR 900 RR N,P,R,S Fireblade	1992	1995	530	108	20603	16	10508	42		11508	42	
HONDA	CBR 900 RR N,P,R,S # 520	1992	1995	520	108	20608	16				11509	42	
HONDA	CBR 900 RR N,P,R,S Fireblade	1992	1995	530	108	20603	16	10508	43		11508	43	
HONDA	CBR 900 RR N,P,R,S # 520	1992	1995	520	108	20608	16				11509	43	
HONDA	CBR 900 RR T,V,W,X	1996	1999	525	108	20612	16	10613	42		11613	42	
HONDA	CBR 900 RR T,V,W,X # 520	1996	1999	520	108	20613	16				11509	42	
HONDA	CBR 900 RR T,V,W,X	1996	1999	525	108	20612	16	10613	43		11613	43	
HONDA	CBR 900 RR T,V,W,X # 520	1996	1999	520	108	20613	16				11509	43	
HONDA	CBR 900 RR Y,1,2,3	2000	2003	530	108	20603	16	10616	42		11616	42	
HONDA	CBR 900 RR Y,1,2,3 # 520	2000	2003	520	108	20608	16				11618	42	
HONDA	CBR 900 RR Y,1,2,3 # 525	2000	2003	525	108	20615	16				11617	42	
HONDA	CBR 929/954 RR Y,1,2,3	2000	2003	530	108	20603	16	10616	43		11616	43	
HONDA	CBR 929/954 RR Y,1,2,3 # 520	2000	2003	520	108	20608	16				11618	43	
HONDA	CBR 929/954 RR Y,1,2,3 # 525	2000	2003	525	108	20615	16				11617	43	
HONDA	CB 1000 F P,R,S,T,V Big One	1993	1996	530	116	20602	17	10605	42		11605	42	
HONDA	CB 1000 R	2008	2012	530	116	20603	16	10801	44				
HONDA	CB 1000 RA ABS	2008	2012	530	116	20603	16	10801	44				
HONDA	CBF 1000	2006	2009	530	120	20603	16	10508	43		11508	43	
HONDA	CBF 1000 ABS	2006	2010	530	120	20603	16	10508	43		11508	43	
HONDA	CBF 1000 F A-C	2010	2012	530	120	20603	16	10508	41		11508	41	
HONDA	CBF 1000 F A-C ABS	2010	2012	530	120	20603	16	10508	41		11508	41	
HONDA	CBR 1000 F K,L,M,N,P,R,S	1989	1995	530	114	20602	17	10605	42		11605	42	
HONDA	CBR 1000 F T,V,W,X	1996	1999	530	114	20602	17	10605	41		11605	41	
HONDA	CBR 1000 RR 4,5	2004	2005	530	114	20603	16	10616	40		11616	40	
HONDA	CBR 1000 RR 4,5 # 520	2004	2005	520	114	20608	16				11618	40	
HONDA	CBR 1000 RR 4,5 # 525	2004	2005	525	114	20615	16	10617	40		11617	40	
HONDA	CBR 1000 RR 6-7	2006	2007	530	114	20603	16	10616	42		11616	42	
HONDA	CBR 1000 RR 6-7 # 520	2006	2007	520	114	20608	16				11618	42	
HONDA	CBR 1000 RR 6-7 # 525	2006	2007	525	114	20615	16	10617	42		11617	42	
HONDA	CBR 1000 RR 8-9	2008	2009	530	116	20603	16	10616	42		11616	42	
HONDA	CBR 1000 RR 8-9 # 520	2008	2009	520	116	20608	16				11618	42	
HONDA	CBR 1000 RR 8-9 # 525	2008	2009	525	116	20615	16	10617	42		11617	42	
HONDA	CBR 1000 RR A-C	2010	2012	530	116	20603	16	10616	42		11616	42	
HONDA	CBR 1000 RR A-C # 520	2010	2012	520	116	20608	16				11618	42	
HONDA	CBR 1000 RR A-C # 525	2010	2012	525	116	20615	16	10617	42		11617	42	
HONDA	CBR 1000 RRA A-B ABS	2010	2012	530	116	20603	16	10616	42		11616	42	
HONDA	RVT 1000 R	2000	2006	530	104	20603	16	10616	40		11616	40	
HONDA	RVT 1000 R # 520	2000	2006	520	104	20608	16				11618	40	
HONDA	RVT 1000 R # 525	2000	2006	525	104	20615	16	10617	40		11617	40	
HONDA	XL 1000 V Varadero X,Y, 1-8	1999	2008	525	112	20612	16	10613	47		11613	47	
HONDA	XL 1000 V Varadero 8-9 ABS	2008	2009	525	112	20612	16	10613	47		11613	47	
HONDA	XL 1000 VA Varadero A-C ABS	2010	2012	525	112	20612	16	10613	47		11613	47	
HONDA	VTR 1000 F V,W,X,Y,1,2,3,4	1997	2004	530	102	20603	16	10508	41		11508	41	
HONDA	VTR 1000 F V,W,X,Y,1,2,3,4 # 520	1997	2004	520	102	20608	16				11509	41	
HONDA	VTR 1000 F V,W,X,Y,1,2,3,4 # 525	1997	2004	525	102	20615	16				11613	41	
HONDA	VTR 1000 SP-1 Y,1	2000	2001	530	104	20603	16	10616	40		11616	40	





BRAND	MODEL	Years		CHAIN		FRONT		STEEL			ALLOY			
				Pitch	Links	Part Number	Oe	Part Number	Oe	Acc	Part Number	Oe	Acc	
HONDA (Continued)														
HONDA	VTR 1000 SP-1 Y,1 # 520	2000	2001	520	104	20608	16				11618	40		
HONDA	VTR 1000 SP-1 Y,1 # 525	2000	2001	525	104	20615	16				11617	40		
HONDA	VTR 1000 SP-2 2,3	2002	2003	530	106	20603	16	10616	40		11616	40		
HONDA	VTR 1000 SP-2 2,3 # 520	2002	2003	520	106	20608	16				11618	40		
HONDA	VTR 1000 SP-2 2,3 # 525	2002	2003	525	106	20615	16				11617	40		
HONDA	CB 1100 SF X11 Y,1,2 Eleven	2000	2002	530	110	20602	17	10508	43		11508	43		
HONDA	CBR 1100 XX T,V,W,X,Y,1-8	1996	2008	530	110	20602	17	10508	44		11508	44		
HONDA	CB 1300 3,4,5,7 super four	2003	2007	530	114	20602	18	10508	39		11508	39		
HONDA	CB 1300 N / S 5-9 ABS	2005	2009	530	114	20602	18	10508	39		11508	39		
HONDA	CB 1300 NA / SA 5-9 ABS	2005	2009	530	114	20602	18	10508	39		11508	39		
HONDA	CB 1300 SA A-C ABS	2010	2012	530	114	20602	18	10508	39		11508	39		

<b>HUSABERG</b>													
HUSABERG	250 TE	2011		520	116	73301	13	71304	50		72304	50	
HUSABERG	250 TE	2011		520	116	73301	13				72304	50	
HUSABERG	300 TE	2011		520	116	73301	13	71304	50		72304	50	
HUSABERG	300 TE	2011		520	116	73301	13				72304	50	
HUSABERG	350 Enduro	1992	1995	520		64302	14				93501	48	
HUSABERG	350 Enduro	1992	1995	520							93501	48	
HUSABERG	MX 499/501 4 Speed	1992	1995	520		64302	15				93501	44	
HUSABERG	MX 499/501 6 Speed	1992	1995	520		64302	14				93501	48	
HUSABERG	MX 499/501 6 Speed	1992	1995	520							93501	48	
HUSABERG	600 Enduro	1993	1995	520		64302	14				93501	48	
HUSABERG	600 Enduro	1993	1995	520							93501	48	
HUSABERG	FC 350/400/501/600 4 Speed	1996	1999	520		64302	15				93501	44	
HUSABERG	FC 350/400/501/600 6 Speed	1996	1999	520		64302	14				93501	48	
HUSABERG	FC 350/400/501/600 6 Speed	1996	1999	520							93501	48	
HUSABERG	FC 350/400/501/600 6 Speed	1997	1999	520		64302	15				93501	48	
HUSABERG	FC 350/400/501/600 6 Speed	1997	1999	520							93501	48	
HUSABERG	FE 350/400/501/600	1996	1999	520		64302	14				93501	48	
HUSABERG	FE 350/400/501/600	1996	1999	520							93501	48	
HUSABERG	FC 350/400/501/600 4 Speed	2000	2001	520		64302	15				72304	44	
HUSABERG	FC 350/400/501/600 6 Speed	2000	2001	520		64302	14				72304	48	
HUSABERG	FC 350/400/501/600 6 Speed	2000	2001	520							72304	48	
HUSABERG	FC 350/400/501/600 6 Speed	2000	2001	520		64302	15				72304	48	
HUSABERG	FC 350/400/501/600 6 Speed	2000	2001	520							72304	48	
HUSABERG	FE 350/400/501/600	2000	2001	520		64302	14				72304	48	
HUSABERG	FE 350/400/501/600	2000	2001	520							72304	48	
HUSABERG	TE 350	1996	1999	520	120	64302	13				93501	50	
HUSABERG	TE 350	1996	1999	520	120						93501	50	
HUSABERG	FE 390 e	2010	2011	520	118	73301	13	71304	52		72304	52	
HUSABERG	FE 390 e	2010	2011	520	118	73301	13				72304	52	
HUSABERG	FE 400	2000	2002	520	114	64302	13	71304	48		72304	48	
HUSABERG	FE 400	2000	2002	520	114						72304	48	
HUSABERG	FC 450	2004	2007	520	116	64302	13	71304	48		72304	48	
HUSABERG	FC 450	2004	2007	520	116						72304	48	
HUSABERG	FE 450 e	2003	2008	520	116	64302	14	71304	48		72304	48	
HUSABERG	FE 450 e	2003	2008	520	116						72304	48	
HUSABERG	FE 450 e	2009	2011	520	118	73301	13	71304	52		72304	52	
HUSABERG	FE 450 e	2009	2011	520	118	73301	13				72304	52	
HUSABERG	TE 501	1996	1999	520	120	64302	14				93501	48	
HUSABERG	TE 501	1996	1999	520	120						93501	48	
HUSABERG	FE 501	2000	2002	520	114	64302	14				72304	47	
HUSABERG	FE 501	2000	2002	520	114						72304	47	
HUSABERG	FE 501 e	2003	2004	520	116	64302	15	71304	48		72304	48	
HUSABERG	FE 501 e	2003	2004	520	116						72304	48	
HUSABERG	FC 550	2004	2007	520	116	64302	14	71304	48		72304	48	
HUSABERG	FC 550	2004	2007	520	116						72304	48	
HUSABERG	FE 550	2004	2008	520	116	64302	15	71304	48		72304	48	
HUSABERG	FE 550	2004	2008	520	116						72304	48	
HUSABERG	FE 570 e	2009	2011	520	118	73301	13	71304	52		72304	52	
HUSABERG	FE 570 e	2009	2011	520	118	73301	13				72304	52	
HUSABERG	FE 600	2000	2003	520	114	64302	15	71304	48		72304	48	
HUSABERG	FE 600	2000	2003	520	114						72304	48	





BRAND	MODEL	Years		CHAIN		FRONT		STEEL			ALLOY		
				Pitch	Links	Part Number	Oe	Part Number	Oe	Acc	Part Number	Oe	Acc
HUSABERG (Continued)													
HUSABERG	FE 650	2004	2008	520	114	64302	15	71304	45		72304	45	
HUSABERG	FE 650	2004	2008	520	114						72304	45	
HUSABERG	FS 650 SM	2004	2008	520	112	64302	15	71304	40		72304	40	
HUSQVARNA													
HUSQVARNA	CR 125	1990	1994	520	114	46202	12	14206	50		15206	50	
HUSQVARNA	CR 125	1990	1994	520	114						15206	50	
HUSQVARNA	CR 125	1995	1997	520	114	64200	12	14206	50		15206	50	
HUSQVARNA	CR 125	1995	1997	520	114						15206	50	
HUSQVARNA	CR 125	1998	1999	520	114	64201	13	14206	50		15206	50	
HUSQVARNA	CR 125	1998	1999	520	114						15206	50	
HUSQVARNA	CR 125	2000	2001	520	112	64201	13	14206	48		15206	48	
HUSQVARNA	CR 125	2000	2001	520	112						15206	48	
HUSQVARNA	CR 125	2002	2012	520	114	64201	13	14206	50		15206	50	
HUSQVARNA	CR 125	2002	2012	520	114						15206	50	
HUSQVARNA	TE 125 4T	2011	2012	428	138	21208	14	14205	59				
HUSQVARNA	SMS125	2000	2012	520	114	64200	14	14206	49		15206	49	
HUSQVARNA	SMS4 125 4T	2011	2012	428	136	21208	14	14205	54				
HUSQVARNA	WR 125	1990	1994	520	114	46202	13	14206			15206	52	
HUSQVARNA	WR 125	1990	1994	520	114						15206	52	
HUSQVARNA	WR 125	1995	1997	520	114	64200	13	14206			15206	52	
HUSQVARNA	WR 125	1995	1997	520	114						15206	52	
HUSQVARNA	WR 125	1998	2012	520	114	64201	13	14206			15206	50	
HUSQVARNA	WR 125	1998	2012	520	114						15206	50	
HUSQVARNA	WRE 125	1994		520	114	64200	13	14206			15206	52	
HUSQVARNA	WRE 125	1994		520	114						15206	52	
HUSQVARNA	WRE 125	1995	2002	520	114	64200	13	14206			15206	50	
HUSQVARNA	WRE 125	1995	2002	520	114						15206	50	
HUSQVARNA	WRE 125	2004	2012	520	114	64200	13	14206	49		15206	49	
HUSQVARNA	WRE 125	2004	2012	520	114						15206	49	
HUSQVARNA	CR 250	1990	1991	520		24302	14	14206	50		15206	50	
HUSQVARNA	CR 250	1990	1991	520							15206	50	
HUSQVARNA	CR 250	1992	1994	520		24302	14	14206	48		15206	48	
HUSQVARNA	CR 250	1992	1994	520							15206	48	
HUSQVARNA	CR 250	1995	1997	520		24302	13	14206	48		15206	48	
HUSQVARNA	CR 250	1995	1997	520							15206	48	
HUSQVARNA	CR 250	1999		520		64500	15	14206	50		15206	50	
HUSQVARNA	CR 250	1999		520		64500	13				15206	50	
HUSQVARNA	CR 250	2000	2004	520	114	64500	13	14206	48		15206	48	
HUSQVARNA	CR 250	2000	2004	520	114	64500	13				15206	48	
HUSQVARNA	TC 250	2002	2003	520	116	64500	14	14206	50		15206	50	
HUSQVARNA	TC 250	2002	2003	520	116	64500	14				15206	50	
HUSQVARNA	TC 250	2004	2005	520	116	64500	13	14206	50		15206	50	
HUSQVARNA	TC 250	2004	2005	520	116	64500	13				15206	50	
HUSQVARNA	TC 250	2006	2008	520	116	64500	12	14206	50		15206	50	
HUSQVARNA	TC 250	2006	2008	520	116	64500	12				15206	50	
HUSQVARNA	TC 250	2009	2012	520	116	64305	13	14206	50		15206	50	
HUSQVARNA	TC 250	2009	2012	520	116						15206	50	
HUSQVARNA	TXC 250	2008	2010	520	116	64500	13	14206	50		15206	50	
HUSQVARNA	TXC 250	2008	2010	520	116	64500	13				15206	50	
HUSQVARNA	TXC 250	2011	2012	520	116	64305	13	14206	50		15206	50	
HUSQVARNA	TXC 250	2011	2012	520	116						15206	50	
HUSQVARNA	TE 250	2002	2003	520	116	64500	14	14206	50		15206	50	
HUSQVARNA	TE 250	2002	2003	520	116	64500	14				15206	50	
HUSQVARNA	TE 250	2004	2009	520	116	64500	13	14206	50		15206	50	
HUSQVARNA	TE 250	2004	2009	520	116	64500	13				15206	50	
HUSQVARNA	TE 250	2010	2012	520	116	64305	13	14206	50		15206	50	
HUSQVARNA	TE 250	2010	2012	520	116						15206	50	
HUSQVARNA	WRK 240/250	1990	1991	520	112	24302	14	14206	46		15206	46	
HUSQVARNA	WRK 240/250	1990	1991	520	112	24302	14						
HUSQVARNA	WR 250	1992	1999	520	114	24302	14	14206	48		15206	48	
HUSQVARNA	WR 250	1992	1999	520	114	24302	14				15206	48	
HUSQVARNA	WR 250	2000		520	114	64500	14	14206	48		15206	48	
HUSQVARNA	WR 250	2000		520	114	64500	14				15206	48	





BRAND	MODEL	Years		CHAIN		FRONT		STEEL			ALLOY		
				Pitch	Links	Part Number	Oe	Part Number	Oe	Acc	Part Number	Oe	Acc
HUSQVARNA (Continued)													
HUSQVARNA	WR 250	2001	2012	520	114	64500	13	14206	48		15206	48	
HUSQVARNA	WR 250	2001	2012	520	114	64500	14				15206	48	
HUSQVARNA	WR 300	2009	2010	520	114	64500	13	14206	48		15206	48	
HUSQVARNA	WR 300	2009	2010	520	114	64500	13				15206	48	
HUSQVARNA	TE 310	2009	2010	520	116	64500	13	14206	50		15206	50	
HUSQVARNA	TE 310	2009	2010	520	116	64500	13				15206	50	
HUSQVARNA	TE 310	2011	2012	520	116	64500	13	14206	50		15206	50	
HUSQVARNA	TE 310	2011	2012	520	116	64500	13				15206	50	
HUSQVARNA	TE 350	1990	1991	520	116	64500	15	14206	50		15206	50	
HUSQVARNA	TE 350	1990	1991	520	116	64500	15				15206	50	
HUSQVARNA	TE 350	1992	1995	520	116	64500	12	14206	48		15206	48	
HUSQVARNA	TE 350	1992	1995	520	116	64500	12				15206	48	
HUSQVARNA	CR 360	1992	1994	520		24302	15	14206	48		15206	48	
HUSQVARNA	CR 360	1992	1994	520		24302					15206	48	
HUSQVARNA	WR 360	1992	1999	520	114	24302	15	14206	48		15206	48	
HUSQVARNA	WR 360	1992	1999	520	114	24302					15206	48	
HUSQVARNA	WR 360	2000		520	114	64500	15	14206	48		15206	48	
HUSQVARNA	WR 360	2000		520	114	64500	15				15206	48	
HUSQVARNA	TE 400	1998	2000	520		64500	13	14206	48		15206	48	
HUSQVARNA	TE 400	1998	2000	520		64500	13				15206	48	
HUSQVARNA	TE 400	2002		520		64500	14	14206	50		15206	50	
HUSQVARNA	TE 400	2002		520		64500	14				15206	50	
HUSQVARNA	TE 410	1998	2001	520	116	64500	13	14206	48		15206	48	
HUSQVARNA	TE 410	1998	2001	520	116	64500	13				15206	48	
HUSQVARNA	TC 449	2010	2012	520	110	166400	14	14206			15206	53	
HUSQVARNA	TC 449	2010	2012	520	110						15206	53	
HUSQVARNA	TE 449	2010	2012	520	108	166400	14	14206			15206	51	
HUSQVARNA	TE 449	2010	2012	520	108						15206	51	
HUSQVARNA	TC 450	2002	2010	520	116	64500	14	14206	50		15206	50	
HUSQVARNA	TC 450	2002	2010	520	116	64500	14				15206	50	
HUSQVARNA	TE 450	2002	2010	520	116	64500	14	14206	50		15206	50	
HUSQVARNA	TE 450	2002	2010	520	116	64500	14				15206	50	
HUSQVARNA	SMR 450	2004	2009	520	114	64500	15	14206	45		15206	45	
HUSQVARNA	TC 510	1990		520		64500	12				15206	52	
HUSQVARNA	TC 510	1990		520		64500					15206	52	
HUSQVARNA	TC 510	2005	2009	520	116	64500	15	14206	50		15206	50	
HUSQVARNA	TC 510	2005	2009	520	116	64500	15				15206	50	
HUSQVARNA	TE 510	1990	1991	520	116	64500	14	14206	48		15206	48	
HUSQVARNA	TE 510	1990	1991	520	116	64500	14				15206	48	
HUSQVARNA	TE 510	2005	2010	520	116	64500	14	14206	50		15206	50	
HUSQVARNA	TE 510	2005	2010	520	116	64500	14				15206	50	
HUSQVARNA	SMR 570	2002	2004	520	114	64500	16	14206	48		15206	48	
HUSQVARNA	SMR 570	2002	2004	520	114	64500					15206	48	
HUSQVARNA	TC 570	2001	2002	520		64500	14	14206			15206	52	
HUSQVARNA	TC 570	2001	2002	520		64500	14				15206	52	
HUSQVARNA	TE 570	2002	2004	520	114	64500	15	14206	48		15206	48	
HUSQVARNA	TE 570	2002	2004	520	114	64500	15				15206	48	
HUSQVARNA	SM 610 E / SMS	1999	2009	520	114	64500	16	14206	45		15206	45	
HUSQVARNA	TC 610	1991	1997	520		64500	12	14206			15206	52	
HUSQVARNA	TC 610	1991	1997	520		64500	12				15206	52	
HUSQVARNA	TC 610	1998		520		64500	13	14206			15206	52	
HUSQVARNA	TC 610	1998		520		64500	13				15206	52	
HUSQVARNA	TC 610	1999	2000	520		64500	14	14206			15206	52	
HUSQVARNA	TC 610	1999	2000	520		64500	14				15206	52	
HUSQVARNA	TE 610	1991	2001	520	116	64500	14	14206	48		15206	48	
HUSQVARNA	TE 610	1991	2001	520	116	64500	14				15206	48	
HUSQVARNA	TE 610 E	1999	2002	520	114	64500	15	14206	45		15206	45	

<b>HYOSUNG</b>													
HYOSUNG	GV 125 Cruise	1995	1998	428		26200	14	10201	47				
HYOSUNG	GV 125 Cruise II	1999		428	126	22205	14	14201	47				
HYOSUNG	GS 125	1995	1998	428		26200	14	10201	47				
HYOSUNG	GF 125	1999		428	126	22205	14	14201	47				
HYOSUNG	GV 125 Aquila	2001	2010	428	138	22205	13	14201	48				



Brand	Model	Years		Chain		Front		Steel			Alloy		
				Pitch	Links	Part Number	Oe	Part Number	Oe	Acc	Part Number	Oe	Acc
HYOSUNG (Continued)													
HYOSUNG	XR125	1999		428	134	22205	14	14201	47				
HYOSUNG	RT 125 Karion	2003	2010	428	130	22205	13	14201	48				
HYOSUNG	GT 125 Comet	2003	2010	428	136	22205	14	65200	52				
HYOSUNG	GT 125 R	2006	2010	428	136	22205	14	65200	52				
HYOSUNG	GT 250 Comet	2006	2010	520	112	21300	14	65301	46				
HYOSUNG	GT 250 R	2004	2010	520	112	21300	14	65301	46				
HYOSUNG	GV 250	2004	2009	520	116	21300	14	65300	46				
HYOSUNG	GT 650 Comet	2004	2010	525	108	28401	15	65500	44				
HYOSUNG	GT 650 R / S	2006	2010	525	108	28401	15	65500	44				
KAWASAKI													
KAWASAKI	KFX 50	2003	2006	420	78	27100	10	14112	37				
KAWASAKI	KX 60	1983	1999	420	104	30100	13				17100	44	
KAWASAKI	KX 60	1983	1999	420	104	30100	13				17100	44	
KAWASAKI	KX 65	2000	2001	420	108	30100	13				17107	46	
KAWASAKI	KX 65	2000	2001	420	108						17107	46	
KAWASAKI	KX 65	2002	2011	420	110	30100	13				17107	47	
KAWASAKI	KX 65	2002	2011	420	110						17107	47	
KAWASAKI	AR 80	1989	1992	420	114	24101	15	14100	43				
KAWASAKI	KSF 80 / KFX 80	2004	2006	520	36	22104	10	14110	22				
KAWASAKI	KX 80 L2,L3,R1-R7 Small wheels	1989	1997	420	118	30100	13				17104	49	
KAWASAKI	KX 80 L2,L3,R1-R7 Small wheels	1989	1997	420	118	30100	13				17104	49	
KAWASAKI	KX 80 L2,L3,K1-K7 Small wheels # 428	1989	1997	428	118	24100	13				17105	49	
KAWASAKI	KX 80 L2,L3,K1-K7 Small wheels # 428	1989	1997	428	118						17105	49	
KAWASAKI	KX 80 W1,W2,W3 Small wheels	1998	2000	420	124	30100	14				17104	51	
KAWASAKI	KX 80 W1,W2,W3 Small wheels	1998	2000	420	124	30100	14				17104	51	
KAWASAKI	KX 80 W1,W2,W3 Small wheels # 428	1998	2000	428	124	24100	14				17105	51	
KAWASAKI	KX 80 W1,W2,W3 Small wheels # 428	1998	2000	428	124						17105	51	
KAWASAKI	KX 80 J1,J2 Big wheels	1989	1991	420	126	30100	13				17104	54	
KAWASAKI	KX 80 J1,J2 Big wheels	1989	1991	420	126	30100	13				17104	54	
KAWASAKI	KX 80 T1-T7 Big wheels	1992	1997	420	124	30100	13				17104	54	
KAWASAKI	KX 80 T1-T7 Big wheels	1992	1997	420	124	30100	13				17104	54	
KAWASAKI	KX 80 T1-T7 Big wheels # 428	1992	1997	428	124	24100	13				17105	54	
KAWASAKI	KX 80 T1-T7 Big wheels # 428	1992	1997	428	124						17105	54	
KAWASAKI	KX 80 Y1-Y3 Big wheels	1998	2000	420	124	30100	13				17104	51	
KAWASAKI	KX 80 Y1-Y3 Big wheels # 428	1998	2000	428	124	24100	13				17105	51	
KAWASAKI	KX 80 Y1-Y3 Big wheels # 428	1998	2000	428	124						17105	51	
KAWASAKI	KX 85 A1,A2 Small wheels	2001	2002	420	124	30100	14				17104	51	
KAWASAKI	KX 85 A1,A2 Small wheels	2001	2002	420	124	30100	14				17104	51	
KAWASAKI	KX 85 A1,A2 Small wheels # 428	2001	2002	428	124	24100	14				17105	51	
KAWASAKI	KX 85 A1,A2 Small wheels # 428	2001	2002	428	124						17105	51	
KAWASAKI	KX 85 A3,A9,AAF-ACF Small wheels # 420	2003	2012	420	124	30100	14				17104	50	
KAWASAKI	KX 85 A3,A9,AAF-ACF Small wheels # 420	2003	2012	420	124	30100	14				17104	50	
KAWASAKI	KX 85 A3,A9,AAF-ACF Small wheels # 428	2003	2012	428	124	24100	14				17105	50	
KAWASAKI	KX 85 A3,A9,AAF-ACF Small wheels # 428	2003	2012	428	124						17105	50	
KAWASAKI	KX 85 B1-B9,BAF-BCF Big wheels	2001	2012	420	124	30100	13				17104	51	
KAWASAKI	KX 85 B1-B9,BAF-BCF Big wheels	2001	2012	420	124	30100	13				17104	51	
KAWASAKI	KX 85 B1-B9,BAF-BCF Big wheels # 428	2001	2012	428	124	24100	13				17105	51	
KAWASAKI	KX 85 B1-B9,BAF-BCF Big wheels # 428	2001	2012	428	124						17105	51	
KAWASAKI	KE 100	1982	1994	428		28200	15	14101	40				
KAWASAKI	KX 100 A1,A2	1989	1990	420		30100	13				17104	52	







Brand	Model	Years		Chain		Front		Steel			Alloy		
				Pitch	Links	Part Number	Oe	Part Number	Oe	Acc	Part Number	Oe	Acc
KAWASAKI (Continued)													
KAWASAKI	KX 100 A1,A2	1989	1990	420			30100	13				17104	52
KAWASAKI	KX 100 A1,A2 # 428	1989	1990	428			24100	13				17105	52
KAWASAKI	KX 100 A1,A2 # 428	1989	1990	428								17105	52
KAWASAKI	KX 100 B1-B6	1991	1996	420			30100	13				17104	54
KAWASAKI	KX 100 B1-B6	1991	1996	420			30100	13				17104	54
KAWASAKI	KX 100 B1-B6 # 428	1991	1996	428			24100	13				17105	54
KAWASAKI	KX 100 B1-B6 # 428	1991	1996	428								17105	54
KAWASAKI	KX 100 B6	1996		420			30100	13				17104	52
KAWASAKI	KX 100 B6	1996		420			30100	13				17104	52
KAWASAKI	KX 100 B6 # 428	1996		428			24100	13				17105	52
KAWASAKI	KX 100 B6 # 428	1996		428								17105	52
KAWASAKI	KX 100 B7	1997		420			30100	13				17104	52
KAWASAKI	KX 100 B7	1997		420			30100	13				17104	52
KAWASAKI	KX 100 B7 # 428	1997		428			24100	13				17105	52
KAWASAKI	KX 100 B7 # 428	1997		428								17105	52
KAWASAKI	KX 100 C1-C3	1998	2012	420			30100	13				17104	51
KAWASAKI	KX 100 C1-C3	1998	2012	420			30100	13				17104	51
KAWASAKI	KX 100 C1-C3 # 428	1998	2012	428			24100	13				17105	51
KAWASAKI	KX 100 C1-C3 # 428	1998	2012	428								17105	51
KAWASAKI	KLX 110	2001	2002	420	90		49101	14	14100	37			
KAWASAKI	KLX 110	2003	2008	420	90		24101	15	14100	37			
KAWASAKI	KLX 110	2010	2012	420	90		49101	13	14100	38			
KAWASAKI	AR 125 LC A1-A8,B1-B7	1982	1994	428	116		24200	14	16201	36			
KAWASAKI	AR 125 LC B8	1994		428			24200	15	16201	36			
KAWASAKI	BN 125 Eliminator A1-A6	1998	2003	428	132		24200	15	16201	46			
KAWASAKI	BN 125 Eliminator A7-A8	2004	2007	428	130		24200	15	16201	42			
KAWASAKI	D-TRACKER 125	2010	2012	428	122		24203	14	16209	44			
KAWASAKI	KDX 125 A1-A4	1990	1993	428	130		24200	15	16207	52			
KAWASAKI	KDX 125 B1-B6	1994	1999	428	132		24200	15	16207	52			
KAWASAKI	KLX 125	2010	2012	428	124		24203	14	16209	47			
KAWASAKI	KMX 125 A1-A5,B1-B9	1986	1998	428	124		24200	14	16203	48			
KAWASAKI	KMX 125 B10-B12	1999	2001	428	126		24200	16	16203	48			
KAWASAKI	KX 125 H1,H2	1990	1991	520	112		30200	12	16204	48		17206	48
KAWASAKI	KX 125 H1,H2	1990	1991	520	112							17206	48
KAWASAKI	KX 125 J1,J2	1992	1993	520	112		30200	12	16204	49		17206	49
KAWASAKI	KX 125 J1,J2	1992	1993	520	112							17206	49
KAWASAKI	KX 125 K1,K2	1994	1995	520	110		24201	12	16204	49		17206	49
KAWASAKI	KX 125 K1,K2	1994	1995	520	110		24201	12				17206	49
KAWASAKI	KX 125 K3,K4	1996	1997	520	112		24201	13	16204	50		17206	50
KAWASAKI	KX 125 K3,K4	1996	1997	520	112		24201	13				17206	50
KAWASAKI	KX 125 K5,L1	1998	1999	520	112		24201	12	16204	48		17206	48
KAWASAKI	KX 125 K5,L1	1998	1999	520	112		24201	12				17206	48
KAWASAKI	KX 125 L2-L4	2000	2002	520	110		24201	12	16204	49		17206	49
KAWASAKI	KX 125 L2-L4	2000	2002	520	110		24201	12				17206	49
KAWASAKI	KX 125 M1	2003		520	112		24201	13				17206	51
KAWASAKI	KX 125 M1	2003		520	112		24201	13				17206	51
KAWASAKI	KX 125 M2-M3	2004	2008	520	114		24201	13				17206	51
KAWASAKI	KX 125 M2-M3	2004	2008	520	114		24201	13				17206	51
KAWASAKI	KDX 200 E1-E6	1989	1994	520	110		30300	13	16204	47		17206	47
KAWASAKI	KDX 200 E1-E6	1989	1994	520	110		30300	13				17206	47
KAWASAKI	KDX 200 H1-H9	1995	2009	520	108		30300	13	16204	47		17206	47
KAWASAKI	KDX 200 H1-H9	1995	2009	520	108		30300	13				17206	47
KAWASAKI	KDX 220 R A4-A8	1979	2001	520			30300	13	16204	47		17206	47
KAWASAKI	KDX 220 R A4-A8	1979	2001	520			30300	13				17206	47
KAWASAKI	EL 250	1991	1995	520	114		24502	14	16500	44			
KAWASAKI	EL 250 F2-F5	1996	1998	520	112		24502	14	16500	40			
KAWASAKI	BJ 250 Estrella	1995	2000	520	102		24501	15	16600	38			
KAWASAKI	GPX 250 (EX) Ninja	1988	2007	520	106		24502	14	16500	44		17500	44
KAWASAKI	KDX 250	1991	1992	520	110		30300	15				17206	45
KAWASAKI	KDX 250	1991	1992	520	110		30300	15				17206	45
KAWASAKI	KDX 250	1993		520	112		30300	14	16204	48		17206	48
KAWASAKI	KDX 250	1993		520	112							17206	48
KAWASAKI	KDX 250 D1-D5,E1-E4	1991	1995	520	112		30300	14	16204	48		17206	48
KAWASAKI	KDX 250 D1-D5,E1-E4	1991	1995	520	112		30300	14				17206	48



Brand	Model	Years		Chain		Front		Steel			Alloy		
				Pitch	Links	Part Number	Oe	Part Number	Oe	Acc	Part Number	Oe	Acc
KAWASAKI (Continued)													
KAWASAKI	KLR 250 D2-D6,D9-D10	1985	1993	520	104	24502	15	16302	44		17302	44	
KAWASAKI	KLX 250 S	2006	2007	520	106	24502	14	16204	42		17206	42	
KAWASAKI	KLX 250 S	2006	2007	520	106						17206	42	
KAWASAKI	KLX 250 S T9F -SAF,SBF, TCF	2009	2012	520	106	24502	14	16204	42		17206	42	
KAWASAKI	KLX 250 S T9F -SAF,SBF	2009	2011	520	106						17206	42	
KAWASAKI	KLX 250 R E1-E3,G1	1993	1997	520		30300	14	16204	42		17206	42	
KAWASAKI	KLX 250 R E1-E3,G1	1993	1997	520		30300	14				17206	42	
KAWASAKI	KLX 250 R D1-D6	1993	1999	520	110	30300	14	16204	50		17206	50	
KAWASAKI	KLX 250 R D1-D6	1993	1999	520	110	30300	14				17206	50	
KAWASAKI	250 KR1 S	1990	1992	520	108	24502	15	16300	41		17300	41	
KAWASAKI	KX 250 H1,H2	1990	1991	520	114	30300	14	16204	48		17206	48	
KAWASAKI	KX 250 H1,H2	1990	1991	520	114	30300	14				17206	48	
KAWASAKI	KX 250 J1,J2	1992	1993	520	114	30300	14	16204	49		17206	49	
KAWASAKI	KX 250 J1,J2	1992	1993	520	114	30300	14				17206	49	
KAWASAKI	KX 250 K1-K3	1994	1996	520	112	30300	14	16204	49		17206	49	
KAWASAKI	KX 250 K1-K3	1994	1996	520	112	30300	14				17206	49	
KAWASAKI	KX 250 K4,K5	1997	1998	520	114	30300	14	16204	49		17206	49	
KAWASAKI	KX 250 K4,K5	1997	1998	520	114	30300	14				17206	49	
KAWASAKI	KX 250 L1-L4	1999	2002	520	114	27500	14	16204	49		17206	49	
KAWASAKI	KX 250 L1-L4	1999	2002	520	114	27500	14				17206	49	
KAWASAKI	KX 250 M1,M2	2003	2004	520	114	27500	13	16204	49		17206	49	
KAWASAKI	KX 250 M1,M2	2003	2004	520	114	27500	13				17206	49	
KAWASAKI	KX 250 R1-R8	2005	2008	520	116	27500	13				17206	51	
KAWASAKI	KX 250 R1-R8	2005	2008	520	116	27500	13				17206	51	
KAWASAKI	KXF 250 N1-N2	2004	2005	520	114	24304	13	16204	48		17206	48	
KAWASAKI	KXF 250 N1-N2	2004	2005	520	114	24304	13				17206	48	
KAWASAKI	KXF 250 T6F - T8F	2006	2008	520	112	24305	13	16204	48		17206	48	
KAWASAKI	KXF 250 T6F - T8F	2006	2008	520	112						17206	48	
KAWASAKI	KXF 250 W9F - XAF	2009	2010	520	112	24305	13	16204	48		17206	48	
KAWASAKI	KXF 250 W9F - XAF	2009	2010	520	112						17206	48	
KAWASAKI	KXF 250 YBF-YCF	2011	2012	520	114	24305	13	16204	49		17206	49	
KAWASAKI	KXF 250 YBF-YCF	2011	2012	520	114						17206	49	
KAWASAKI	KXF 250 E	2004		520	114	24304	14	16204	48		17206	48	
KAWASAKI	KXF 250 E	2004		520	114	24304	14				17206	48	
KAWASAKI	KSF 250	1987	2002	520	90	24303	12	16310	43				
KAWASAKI	KFX 250 MOJAVE	2003	2004	520	90	24303	12	16310	43				
KAWASAKI	NINJA 250 R (EX)	2008	2012	520	106	24502	14	16500	43		17500	43	
KAWASAKI	ZZR 250 H1-H11	1990	2000	520		24502	14	16500	47				
KAWASAKI	KLX 300 A2-A7	1997	2001	520	110	30300	14	16204	50		17206	50	
KAWASAKI	KLX 300 A2-A7	1997	2001	520	110	30300	14				17206	50	
KAWASAKI	KLX 300	2002	2007	520	110	27500	14	16204	50		17206	50	
KAWASAKI	KLX 300	2002	2007	520	110	27500	14				17206	50	
KAWASAKI	KEF 300 Lakota	1995	2002	520	100	24303	12	16310	43				
KAWASAKI	KFX 300	2004		520	100	24303	12	16310	43				
KAWASAKI	ER 4 N	2011		520	114	27500	15	16606	46		17606	46	
KAWASAKI	KSF / KFX 400	2002	2006	520	96	22405	14	14310	40		15310	40	
KAWASAKI	KLX 400 SR	2003	2004	520	112	22303	15	14203	44		15203	44	
KAWASAKI	KLX 400 SR	2003	2004	520	112	22303	15				15203	44	
KAWASAKI	KLX 400 R	2003	2004	520	112	22303	14	14203	47		15203	47	
KAWASAKI	KLX 400 R	2003	2004	520	112	22303	14				15203	47	
KAWASAKI	NINJA 400 R ABS	2011		520	114	27500	15	16606	46		17606	46	
KAWASAKI	ZXR 400 H2	1990		520	108	24501	15	16403	45		17606	45	
KAWASAKI	ZXR 400 L1-L9	1991	1999	520	110	24501	15	16403	45		17606	45	
KAWASAKI	ZXR 400 R H1	1989	1990	520		24501	15	16404	42		17404		
KAWASAKI	KFX-R 450 (450 KSF )	2007	2012	520	94	21601	14	16406	38		17406	38	
KAWASAKI	KLX-R 450	2007	2012	520	116	27502	13	16204	50		17206	50	
KAWASAKI	KLX-R 450	2007	2012	520	116	27502	13				17206	50	
KAWASAKI	KXF 450 D6-	2006	2010	520	114	27502	13	16204	50		17206	50	
KAWASAKI	KXF 450 D6-	2006	2010	520	114	27502	13				17206	50	
KAWASAKI	KXF 450 EBF-FCF	2011	2012	520	114	27502	13	16204	50		17206	50	
KAWASAKI	KXF 450 EBF-FCF	2011	2012	520	114	27502	13				17206	50	
KAWASAKI	EN 500 Classic C1-C5	1996	2007	520	110	24502	16	16404	42				
KAWASAKI	ER 500 B1-B4,C1-C6	1997	2006	520	106	24501	17	16500	42		17500	42	
KAWASAKI	GPZ 500 S (EX500) A1-A6,B1-B6	1987	1993	520	104	24501	16	16500	42		17500	42	





Brand	Model	Years		Chain		Front		Steel			Alloy		
				Pitch	Links	Part Number	Oe	Part Number	Oe	Acc	Part Number	Oe	Acc
KAWASAKI (Continued)													
KAWASAKI	GPZ 500 S (EX500) E1-E10	1994	2003	520	104	24501	16	16500	41		17500	41	
KAWASAKI	KLE 500 A1-A5	1991	1995	520	108	24501	16	16600	44				
KAWASAKI	KLE 500 A6-A13	1996	2004	520	110	24501	17	16600	46				
KAWASAKI	KLE 500 B1-B7	2005	2007	520	108	24501	17	16600	44				
KAWASAKI	KX 500 C1,D1,E1-E14	1987	2002	520	114	30300	14	16204	47		17206	47	
KAWASAKI	KX 500 C1,D1,E1-E14	1987	2002	520	114	30300	14				17206	47	
KAWASAKI	GPZ 550 A1-A6 Uni-Track	1984	1992	520	104	24501	16	16403	38		17606	38	
KAWASAKI	ZR 550 Zephyr B2-B8	1991	1997	520	106	24501	16	16500	38		17500	38	
KAWASAKI	GPX 600 R C1-C10	1988	1997	530	102	24500	15	16502	39				
KAWASAKI	KLR 600 A1-A3,B1-B9	1984	1995	520	104	24502	15	16501	43				
KAWASAKI	ZZR 600 D1-D4	1990	1992	530	110	28400	15	16603	45		17603	45	
KAWASAKI	ZZR 600 E1-E13-E6	1993	2006	530	112	28400	16	16603	48		17603	48	
KAWASAKI	ZZR 600 # 520	1990	2006	520		28402					17404	48	
KAWASAKI	ZZR 600 USA	2005	2008	525	108	24508	15	16610	40		17610	40	
KAWASAKI	ZZR 600 # 520 USA	2005	2008	520	108	24509	15				17606	40	
KAWASAKI	ZX-6 R F1-F3	1995	1997	525	108	24506	15	16605	40		17605	40	
KAWASAKI	ZX-6 R F1-F3 # 520	1995	1997	520	108	24507	15				17404	40	
KAWASAKI	ZX-6 R G1-G2,J1-J2,A1P	1998	2002	525	108	24508	15	16610	40		17610	40	
KAWASAKI	ZX-6 R G1-G2,J1-J2,A1P # 520	1998	2002	520	108	24509	15				17606	40	
KAWASAKI	ZX-6 R / RR 636	2003	2004	520	108	24510	15	16504	40		17606	40	
KAWASAKI	ZX-6 R 636 C1-C6	2005	2006	520	110	24510	15	16606	43		17606	43	
KAWASAKI	ZX-6 RR N1-N6	2005	2006	520	110	24510	15	16606	43		17606	43	
KAWASAKI	ZX-6 R	2007	2012	520	112	21601	16	16606	43		17606	43	
KAWASAKI	ZX-6 R RACING # 520	2007	2012	520	112	24511	16				17606	43	
KAWASAKI	ER 6 F	2005	2012	520	114	27500	15	16606	46		17606	46	
KAWASAKI	ER 6 F ABS	2005	2012	520	114	27500	15	16606	46		17606	46	
KAWASAKI	ER 6 N	2005	2012	520	114	27500	15	16606	46		17606	46	
KAWASAKI	ER 6 N ABS	2005	2012	520	114	27500	15	16606	46		17606	46	
KAWASAKI	KLR 650 Tengai A1-A3,B1	1987	1990	520	106	24502	15	16600	43				
KAWASAKI	KLR 650 Tengai B2-B3	1990	1991	520	106	24505	15	16600	43				
KAWASAKI	KLR 650 A4-A13	1990	2000	520	106	24505	15	16600	43				
KAWASAKI	KLR 650 C1-C7	1995	2001	520	106	24505	15	16600	42				
KAWASAKI	KLR 650 R Tengai	1989	1995	520	106	24502	15	16600	43				
KAWASAKI	KLX 650 C1-C8	1993	2002	520	112	24505	15	16600	43				
KAWASAKI	KLX 650 R A1-A3,D1-D6	1993	2001	520	110	24505	14	16204	49		17206	49	
KAWASAKI	KLX 650 R A1-A3,D1-D6	1993	2001	520	110						17206	49	
KAWASAKI	KLE 650 Versys A7F-A9F	2006	2009	520	114	27500	15	16606	46		17606	46	
KAWASAKI	KLE 650 Versys CAF-CCF	2010	2012	520	114	27500	15	16606	46		17606	46	
KAWASAKI	KLE 650 Versys B6F-B9F ABS	2006	2009	520	114	27500	15	16606	46		17606	46	
KAWASAKI	KLE 650 Versys DAF-DCF ABS	2010	2012	520	114	27500	15	16606	46		17606	46	
KAWASAKI	W 650 A1-A2,C3-C7,C6	1999	2006	525	104	28401	15	16605	39		17605	39	
KAWASAKI	GPX 750 R F1-F4	1987	1990	530	110	28400	16	16701	47		17701	47	
KAWASAKI	Z 750 J1,J2,J6	2004	2006	520	112	24603	15	16606	43		17606	43	
KAWASAKI	Z 750 L7-L9	2007	2009	520	112	24603	15	16606	43		17606	43	
KAWASAKI	Z 750 LAF-LAS,LBF,LCF	2010	2012	520	112	24603	15	16606	43		17606	43	
KAWASAKI	Z 750 MAF-MAS,MBF,MCF ABS	2010	2012	520	112	24603	15	16606	43		17606	43	
KAWASAKI	Z 750 R NBF,NCF	2011	2012	520	112	24603	15	16606	43		17606	43	
KAWASAKI	Z 750 R PBF,PCF ABS	2011	2012	520	112	24603	15	16606	43		17606	43	
KAWASAKI	Z 750 S K1-K7	2006	2007	520	112	24603	15	16606	43		17606	43	
KAWASAKI	ZR 750 Zephyr C1-C4	1991	1994	525	106	28401	15	16605	39		17605	39	
KAWASAKI	ZR 750 Zephyr C5,D1-D2	1995	1997	525	106	24602	15	16605	39		17605	39	
KAWASAKI	ZR-7 (ZR750) F1-F5	1999	2003	525	108	28401	16	16605	38		17605	38	
KAWASAKI	ZR-7S (ZR750S) H1	2001	2003	525	108	28401	16	16605	38		17605	38	
KAWASAKI	ZXR 750 H2	1990		530	112	28400	16	16604	46		17604	46	
KAWASAKI	ZXR 750 H2 # 520	1990		520	112	28402	16				17606	46	
KAWASAKI	ZXR 750 J1-J2	1991	1992	530	110	28400	16	16604	45		17604	45	
KAWASAKI	ZXR 750 J1-J2 # 520	1991	1992	520	110	28402	16				17606	45	
KAWASAKI	ZXR 750 L1-L3	1993	1995	530	110	28400	16	16604	44		17604	44	
KAWASAKI	ZXR 750 L1-L3 # 520	1993	1995	520	110	28402	16				17606	44	
KAWASAKI	ZXR 750 R K1	1992		530	108	28400	16	16604	42		17604	42	
KAWASAKI	ZXR 750 R K1 # 520	1992		520		28402	16				17606	42	
KAWASAKI	ZXR 750 R M1-M3	1993	1995	530	108	28400	16	16604	41		17604	41	
KAWASAKI	ZXR 750 R M1-M2 # 520	1993	1995	520		28402	16				17606	44	
KAWASAKI	ZX-7R P1-P7	1996	2002	525	110	28401	16	16610	43		17610	43	





Brand	Model	Years		Chain		Front		Steel			Alloy			
				Pitch	Links	Part Number	Oe	Part Number	Oe	Acc	Part Number	Oe	Acc	
KAWASAKI (Continued)														
KAWASAKI	ZX-7R P1-P7 # 520	1996	2002	520	110	28404	16				17606	43		
KAWASAKI	ZX-7RR N1-N2	1996	1998	525	110	28401	16	16610	42		17610	42		
KAWASAKI	ZX-7RR N1-N2 # 520	1996	1998	520	110	28404	16				17606	42		
KAWASAKI	VN 800 A1-A2	1995	1996	530	114	28400	16	16603	46		17603	46		
KAWASAKI	VN 800 A3-A11	1997	2005	530	112	28400	17	16603	42		17603	42		
KAWASAKI	VN 800 Classic B1-B10	1996	2006	530	112	28400	17	16603	42		17603	42		
KAWASAKI	VN 800 Drifter C1-C2,E1-E6	1999	2006	530	112	28400	17	16603	40		17603	40		
KAWASAKI	W 800 ABF-ACF	2011	2012	520	104	27500	15	16404	37		17404			
KAWASAKI	GPZ 900 R Ninja A7-A12	1990	1996	530		24601	17	16701	48		17701	48		
KAWASAKI	ZX-9R B1-B4	1994	1997	530	112	28400	16	16604	44		17604	44		
KAWASAKI	ZX-9R B1-B4 # 520	1994	1997	520	112	28402	16				17606	44		
KAWASAKI	ZX-9R C1-C2,E1-E2	1998	2001	530	110	28400	16	16604	41		17604	41		
KAWASAKI	ZX-9R C1-C2,E1-E2 # 520	1998	2001	520	110	28402	16				17606	41		
KAWASAKI	ZX-9R E3P,E4P	2002	2003	525	110	28405	16	16610	41		17610	41		
KAWASAKI	ZX-9R E3P,E4P # 520	2002	2003	520	110	28402	16	16403			17606	41		
KAWASAKI	KLX 1000	2005	2006	525	112	28401	17	14604	41		15604	41		
KAWASAKI	Z 1000 A1-A6	2003	2006	525	112	28405	16	16610	42		17610	42		
KAWASAKI	Z 1000 B7F-B9F	2007	2009	525	110	28405	15	16610	40		17610	40		
KAWASAKI	Z 1000 DAF-DCF	2010	2012	525	112	28405	15	16610	42		17610	42		
KAWASAKI	Z 1000 C7F-C9F ABS	2007	2009	525	110	28405	15	16610	40		17610	40		
KAWASAKI	Z 1000 EAF-ECF ABS	2010	2012	525	112	28405	15	16610	42		17610	42		
KAWASAKI	Z 1000 SX GBF,GCF	2011	2012	525	112	28405	15	16610	41		17610	41		
KAWASAKI	Z 1000 SX HBF,HCF ABS	2011	2012	525	112	28405	15	16610	41		17610	41		
KAWASAKI	ZX-10 B1-B3 # 530	1988	1990	530	110	24805	17	16701	45		17701	45		
KAWASAKI	ZX 10 R C1-C2	2004	2005	525	110	28401	17	16610	39		17610	39		
KAWASAKI	ZX 10 R C1-C2 # 520	2004	2005	520	110	28404	17	16403			17606	39		
KAWASAKI	ZX 10 R D6-D7	2006	2007	525	108	28401	17	16610	40		17610	40		
KAWASAKI	ZX 10 R D6-D7 # 520	2006	2007	520	108	28404	17	16606			17606	40		
KAWASAKI	ZX 10 R D8-D9	2008	2009	525	110	28401	17	16610	41		17610	41		
KAWASAKI	ZX 10 R D8-D9 # 520	2008	2009	520	110	28404	17	16606			17606	41		
KAWASAKI	ZX 10 R FAF	2010		525	110	28401	17	16610	41		17610	41		
KAWASAKI	ZX 10 R FAF # 520	2010		520	110	28404	17	16606			17606	41		
KAWASAKI	ZX 10 R JBF,JCF	2011	2012	525	112	28401	17	16610	39		17610	39		
KAWASAKI	ZX 10 R KBF,KCF ABS	2011	2012	525	112	28401	17	16610	39		17610	39		
KAWASAKI	ZX 10 R # 520	2011	2012	520	112	28404	17	16606			17606	39		
KAWASAKI	GPZ 1100 E1-E4,F1 (ABS)	1995	1999	530	112	24900	17	16701	45		17701	45		
KAWASAKI	ZR 1100 Zephyr A1-A4,B1	1992	1996	530	116	24601	16	16701	48		17701	48		
KAWASAKI	ZRX 1100 C1-C4,D1-D4	1997	2000	530	110	24900	17	16701	45		17701	45		
KAWASAKI	ZZR 1100 C1-C3	1990	1992	530	110	24806	17	16701	45		17701	45		
KAWASAKI	ZZR 1100 D1-D3	1993	1995	530	110	24601	17	16701	45		17701	45		
KAWASAKI	ZZR 1100 D4-D7	1996	1999	530	110	24601	17	16701	44		17701	44		
KAWASAKI	ZX-12 R A1,A2,B1-B6	2000	2006	530	116	24601	18	16604	46		17604	46		
KAWASAKI	ZRX 1200 R A1-A6	2001	2006	530	110	24900	17	16604	42		17604	42		
KAWASAKI	ZRX 1200 S B1-B4	2001	2004	530	110	24900	17	16604	42		17604	42		
KAWASAKI	ZRX 1200 DAEG (Japan)	2009	2010	525	112	28401	18	16610	44		17610	44		
KAWASAKI	ZZR 1200 C1,C2	2002	2003	530	112	24601	17	16604	44		17604	44		
KAWASAKI	ZZR 1400 A6-A8	2006	2008	530	116	24601	17	16900	41					
KAWASAKI	ZZR 1400 B6-B9 ABS	2006	2009	530	116	24601	17	16900	41					
KAWASAKI	ZZR 1400 ABS	2010	2011	530	116	24601	17	16900	41					

<b>KTM</b>													
KTM	EXC 50	1996		428	126	94202	12				60103	56	
KTM	50 SX 1	1995	1996	415	96	94106	11	92107	42				
KTM	50 SX 2	1995	1996	415	112	94106	11	92108	50				
KTM	50 SX	2006	2008	415	102	94122	10				72103	44	
KTM											72104	44	
KTM	50 SX # 420	2006	2008	420	102	94123	10				72104	44	
KTM	50 SX	2009	2011	415		94124	10					40	
KTM	60 SX	1998	2000	420	108	94120	12				72101	46	
KTM	60 SX	1998	2000	420	108	94120	12				72101	46	
KTM	65 SX	2001		420	108	94120	12				72101	46	
KTM	65 SX	2001		420	108	94120	12				72101	46	
KTM	65 SX	2002	2010	420	112	94120	14				72101	50	
KTM	65 SX	2002	2010	420	112	94120	14				72101	50	





Brand	Model	Years		Chain		Front		Steel			Alloy		
				Pitch	Links	Part Number	Oe	Part Number	Oe	Acc	Part Number	Oe	Acc
KTM (Continued)													
KTM	65 SX	2011	2012	420	112	94120	14				72101	48	
KTM	65 SX	2011	2012	420	112	94120	14				72101	48	
KTM	80 MX Small wheels	1986	1990	428	118	73100	14				72100	52	
KTM	80 MX Big wheels	1986	1990	428	134	73100	14				72100	62	
KTM	85 SX Big wheels	2003	2012	428	122	94202	14				72102	49	
KTM	85 SX Big wheels	2003	2012	428	122	94202	14				72102	49	
KTM	85 SX Small wheels	2003	2012	428	120	94202	14				72102	46	
KTM	85 SX Small wheels	2003	2012	428	120	94202	14				72102	46	
KTM	105 SX	2004	2006	428	122	94202	14				72102	49	
KTM	105 SX	2004	2006	428	122	94202	14				72102	49	
KTM	125 Duke / Sting	1997		520	108	73202	13	71304	42		72304	42	
KTM	125 Duke 4T	2011	2012	520	112	73203	14	10221	45				
KTM	125 GS	1990		520		73301	13	71303			72303	50	
KTM	125 GS	1990		520		73301	13				72303	50	
KTM	125 GS	1991	1993	520	110	73301	12	71304	48		72304	48	
KTM	125 GS	1991	1993	520	110	73301	12				72304	48	
KTM	125 GS	1994	1997	520	110	73301	13	71304	50		72304	50	
KTM	125 GS	1994	1997	520	110	73301	13				72304	50	
KTM	125 EXC	1995	1997	520		73301	13	71304	48		72304	48	
KTM	125 EXC	1995	1997	520		73301	13				72304	48	
KTM	125 EXC	1998		520	112	73301	13	71304	50		72304	50	
KTM	125 EXC	1998		520	112	73301	13				72304	50	
KTM	125 EXC	1999	2012	520	114	73301	13	71304	50		72304	50	
KTM	125 EXC	1999	2012	520	114	73301	13				72304	50	
KTM	125 EXE	2000		520	108	73301	14	71304	40		72304	40	
KTM	125 EGS	1999		520	114	73301	14	71304	48		72304	48	
KTM	125 EGS	1999		520	114	73301	14				72304	48	
KTM	125 LC2	1996	1999	520	110	73202	13	71304	45		72304	45	
KTM	125 LC2	1996	1999	520	110	73202	13				72304	45	
KTM	125 MX	1987	1990	520	112	73301	13	71303			72303	50	
KTM	125 MX	1987	1990	520	112	73301	13				72303	50	
KTM	125 MX	1991	1993	520	112	73301	13	71304	50		72304	50	
KTM	125 MX	1991	1993	520	112	73301	13				72304	50	
KTM	125 SX	1994	1997	520	110	73301	13	71304	50		72304	50	
KTM	125 SX	1994	1997	520	110	73301	13				72304	50	
KTM	125 SX	1998		520	112	73301	13	71304	50		72304	50	
KTM	125 SX	1998		520	112	73301	13				72304	50	
KTM	125 SX	1999	2012	520	116	73301	13	71304	50		72304	50	
KTM	125 SX	1999	2012	520	116	73301	13				72304	50	
KTM	144 SX	2008		520	116	73301	14	71304	50		72304	50	
KTM	144 SX	2008		520	116	73301	14				72304	50	
KTM	150 SX	2009	2011	520	116	73301	14	71304	50		72304	50	
KTM	150 SX	2009	2011	520	116	73301	14				72304	50	
KTM	200 EXC	1998	2009	520	114	73301	14	71304	48		72304	48	
KTM	200 EXC	1998	2009	520	114	73301	14				72304	48	
KTM	200 SX	2003		520	112	73301	14	71304	45		72304	45	
KTM	200 SX	2003		520	112	73301	14				72304	45	
KTM	200 SX	2004		520	114	73301	14	71304	48		72304	48	
KTM	200 SX	2004		520	114	73301	14				72304	48	
KTM	250 GS	1990		520	116	73301	14	71304	48		72304	48	
KTM	250 GS	1990		520	116	73301	14				72304	48	
KTM	250 GS	1991		520	116	73301	15	71304	48		72304	48	
KTM	250 GS	1991		520	116	73301	15				72304	48	
KTM	250 GS	1992	1993	520	114	73301	13	71304	48		72304	48	
KTM	250 GS	1992	1993	520	114	73301	13				72304	48	
KTM	250 GS	1994		520	114	73301	14	71304	50		72304	50	
KTM	250 GS	1994		520	114	73301	14				72304	50	
KTM	250 EXC	1995		520	114	73301	12	71304	50		72304	50	
KTM	250 EXC	1995		520	114	73301	12				72304	50	
KTM	250 EXC	1996	1997	520	114	73301	13	71304	50		72304	50	
KTM	250 EXC	1996	1997	520	114	73301	13				72304	50	
KTM	250 EXC	1998		520	114	73301	13	71304	48		72304	48	
KTM	250 EXC	1998		520	114	73301	13				72304	48	
KTM	250 EXC EGS	1999	2003	520	114	73301	14	71304	50		72304	50	



Brand	Model	Years		Chain		Front		Steel			Alloy		
				Pitch	Links	Part Number	Oe	Part Number	Oe	Acc	Part Number	Oe	Acc
KTM (Continued)													
KTM	250 EXC EGS	1999	2003	520	114	73301	14				72304	50	
KTM	250 EXC	2004		520	114	73301	15	71304	48		72304	48	
KTM	250 EXC	2004		520	114	73301	15				72304	48	
KTM	250 EXC	2005	2011	520	116	73301	13	71304	50		72304	50	
KTM	250 EXC	2005	2011	520	116	73301	13				72304	50	
KTM	250 EXC-F	2002	2009	520	116	73301	13	71304	52		72304	52	
KTM	250 EXC-F	2002	2009	520	116	73301	13				72304	52	
KTM	250 EXC-F	2010	2012	520	116	73301	13	71304	50		72304	50	
KTM	250 EXC-F	2010	2012	520	116	73301	13				72304	50	
KTM	250 MX	1990	1992	520	116	73301	14	71304	50		72304	50	
KTM	250 MX	1990	1992	520	116	73301	14				72304	50	
KTM	250 SX	1993		520	116	73301	14	71304	50		72304	50	
KTM	250 SX	1993		520	116	73301	14				72304	50	
KTM	250 SX	1994		520	114	73301	14	71304	50		72304	50	
KTM	250 SX	1994		520	114	73301	14				72304	50	
KTM	250 SX	1995	1998	520	114	73301	13	71304	50		72304	50	
KTM	250 SX	1995	1998	520	114	73301	13				72304	50	
KTM	250 SX	1999	2003	520	114	73301	14	71304	50		72304	50	
KTM	250 SX	1999	2003	520	114	73301	14				72304	50	
KTM	250 SX	2004		520	114	73301	13	71304	50		72304	50	
KTM	250 SX	2004		520	114	73301	13				72304	50	
KTM	250 SX	2005	2012	520	114	73301	13	71304	48		72304	48	
KTM	250 SX	2005	2012	520	114	73301	13				72304	48	
KTM	250 SX- F	2005	2012	520	114	73301	13	71304	48		72304	48	
KTM	250 SX- F	2005	2012	520	114	73301	13				72304	48	
KTM	300 GS	1990	1993	520	116	73301	14	71304	48		72304	48	
KTM	300 GS	1990	1993	520	116	73301	14				72304	48	
KTM	300 GS	1994		520	114	73301	14	71304	50		72304	50	
KTM	300 GS	1994		520	114	73301	14				72304	50	
KTM	300 GS	1995	1998	520	114	73301	13	71304	50		72304	50	
KTM	300 GS	1995	1998	520	114	73301	13				72304	50	
KTM	300 GS	1999		520	114	73301	14	71304	50		72304	50	
KTM	300 GS	1999		520	114	73301	14				72304	50	
KTM	300 EXC	2000	2005	520	114	73301	14	71304	50		72304	50	
KTM	300 EXC	2000	2005	520	114	73301	14				72304	50	
KTM	300 EXC	2006	2011	520	116	73301	13	71304	50		72304	50	
KTM	300 EXC	2006	2011	520	116	73301	13				72304	50	
KTM	300 EXC E	2008		520	116	73301	14	71304	50		72304	50	
KTM	300 EXC E	2008		520	116	73301	14				72304	50	
KTM	300 MX	1990	1992	520	116	73301	14	71304	50		72304	50	
KTM	300 MX	1990	1992	520	116	73301	14				72304	50	
KTM	300 SX	1993		520	116	73301	14	71304	50		72304	50	
KTM	300 SX	1993		520	116	73301	14				72304	50	
KTM	300 SX	1994		520	114	73301	14	71304	50		72304	50	
KTM	300 SX	1994		520	114	73301	14				72304	50	
KTM	300 SX	1995	2004	520	114	73301	13	71304	50		72304	50	
KTM	300 SX	1995	2004	520	114	73301	13				72304	50	
KTM	350 SX-F	2010	2012	520	116	73301	14	71304	50		72304	50	
KTM	350 SX-F	2010	2012	520	116	73301	14				72304	50	
KTM	350 EXC-F	2011		520	116	73301	13	71304	52		72304	52	
KTM	350 EXC-F	2011		520	116	73301	13				72304	52	
KTM	360 EXC	1996	1998	520	114	73301	13	71304	50		72304	50	
KTM	360 EXC	1996	1998	520	114	73301	13				72304	50	
KTM	360 SX	1996	1998	520	114	73301	13	71304	50		72304	50	
KTM	360 SX	1996	1998	520	114	73301	13				72304	50	
KTM	380 EXC	2000		520	114	73301	14	71304	50		72304	50	
KTM	380 EXC	2000		520	114	73301	14				72304	50	
KTM	380 SX	2000		520	114	73301	14	71304	50		72304	50	
KTM	380 SX	2000		520	114	73301	14				72304	50	
KTM	400 Duke	1995	1996	520	108	73303	16	71304	42		72304	42	
KTM	400 EXC Racing	2000	2006	520	114	73301	14	71304	50		72304	50	
KTM	400 EXC Racing	2000	2006	520	114	73301	14				72304	50	
KTM	400 EXC	2009	2010	520	116	73301	13	71304	52		72304	52	
KTM	400 EXC	2009	2010	520	116	73301	13				72304	52	







Brand	Model	Years		Chain		Front		Steel			Alloy		
				Pitch	Links	Part Number	Oe	Part Number	Oe	Acc	Part Number	Oe	Acc
KTM (Continued)													
KTM	400 LC4	1993		520	116	73303	14	71304	48		72304	48	
KTM	400 LC4	1993		520	116	73303	14				72304	48	
KTM	400 LC4	1994	2000	520	114	73303	14	71304	50		72304	50	
KTM	400 LC4	1994	2000	520	114	73303	14				72304	50	
KTM	400 LC4 E	1998	1999	520	112	73303	15	71304	45		72304	45	
KTM	400 LC4 E	1998	1999	520	112	73303	15				72304	45	
KTM	400 SC	1999		520		73303	14	71304	50		72304	50	
KTM	400 SC	1999		520		73303	14				72304	50	
KTM	400 SX Racing	2000	2002	520	114	73301	14	71304	50		72304	50	
KTM	400 SX Racing	2000	2002	520	114	73301	14				72304	50	
KTM	440 SX	1994		520	114	73301	14	71304	50		72304	50	
KTM	440 SX	1994		520	114	73301	14				72304	50	
KTM	450 EXC-F	2003	2007	520	114	73301	14	71304	50		72304	50	
KTM	450 EXC-F	2003	2007	520	114	73301	14				72304	50	
KTM	450 EXC-F	2009	2012	520	116	73301	13	71304	52		72304	52	
KTM	450 EXC-F	2009	2012	520	116	73301	13				72304	52	
KTM	450 EXC- R	2008		520	118	73301	14	71304	52		72304	52	
KTM	450 EXC- R	2008		520	118	73301	14				72304	52	
KTM	450 SMR	2005	2008	520	114	73301	14				72304	45	
KTM	450 SMR	2005	2008	520	114	73301	14				72304	45	
KTM	450 SX	2003		520	114	73301	14	71304	50		72304	50	
KTM	450 SX	2003		520	114	73301	14				72304	50	
KTM	450 SX- F	2004	2012	520	118	73301	14	71304	52		72304	52	
KTM	450 SX- F	2004	2012	520	118	73301	14				72304	52	
KTM	450 SX ATV	2008	2010	520	96	73301	14	71305	38				
KTM	450 SX ATV	2008	2010	520	96	73301	14						
KTM	450 XC ATV	2008	2010	520	96	73301	14	71305	38				
KTM	450 XC ATV	2008	2010	520	96	73301	14						
KTM	500 EXC-F	2011		520	114	73301	13	71304	50		72304	50	
KTM	500 EXC-F	2011		520	114	73301	13				72304	50	
KTM	500 MX	1990		520	116	73301	14	71303			72303	50	
KTM	500 MX	1990		520	116	73301	14				72303	50	
KTM	500 SX	1995	1998	520	114	73301	14	71304	50		72304	50	
KTM	500 SX	1995	1998	520	114	73301	14				72304	50	
KTM	505 SX F	2008		520	118	73301	14	71304	52		72304	52	
KTM	505 SX F	2008		520	118	73301	14				72304	52	
KTM	505 SX ATV	2008	2012	520	96	73301	14	71305	38				
KTM	505 SX ATV	2008	2012	520	96	73301	14						
KTM	520 EXC	2000		520	114	73301	14	71304	50		72304	50	
KTM	520 EXC	2000		520	114	73301	14				72304	50	
KTM	520 EXC	2001	2002	520	114	73301	14	71304	48		72304	48	
KTM	520 EXC	2001	2002	520	114	73301	14				72304	48	
KTM	520 SX Racing	2000		520	114	73301	14	71304	50		72304	50	
KTM	520 SX Racing	2000		520	114	73301	14				72304	50	
KTM	520 SX Racing	2001	2002	520	114	73301	14	71304	48		72304	48	
KTM	520 SX Racing	2001	2002	520	114	73301	14				72304	48	
KTM	525 SX	2003	2006	520	114	73301	14	71304	48		72304	48	
KTM	525 SX	2003	2006	520	114	73301	14				72304	48	
KTM	525 EXC	2003	2006	520	114	73301	14	71304	48		72304	48	
KTM	525 EXC	2003	2006	520	114	73301	14				72304	48	
KTM	525 XC ATV	2008	2012	520	96	73301	15	71305	37				
KTM	525 XC ATV	2008	2012	520	96	73301	15						
KTM	530 EXC	2009		520	118	73301	14	71304	52		72304	52	
KTM	530 EXC	2009		520	118	73301	14				72304	52	
KTM	530 EXC- R	2008		520	116	73301	14	71304	50		72304	50	
KTM	530 EXC- R	2008		520	116	73301	14				72304	50	
KTM	540 GS	1998	1999	520	114	73303	15	71304	50		72304	50	
KTM	540 GS	1998	1999	520	114	73303	15				72304	50	
KTM	560 SMR	2006	2008	520	114	73301	14	71304	45		72304	45	
KTM	560 SMR	2006	2008	520	114	73301	14				72304	45	
KTM	600 LC4 Enduro	1990		520	114	73303	15	71500			72500	48	
KTM	600 LC4 Enduro	1991	1993	520	116	73303	15	71304	48		72304	48	
KTM	600 LC4 Enduro	1991	1993	520	116	73303	15				72304	48	
KTM	600 LC4 MX	1990	1992	520	114	73303	15	71500			72500	50	



BRAND	MODEL	Years		CHAIN		FRONT		STEEL			ALLOY		
				Pitch	Links	Part Number	Oe	Part Number	Oe	Acc	Part Number	Oe	Acc
KTM (Continued)													
KTM	620 DUKE	1994	1999	520	106	73303	17	71304	38		72304	38	
KTM	620 EGS-E Adventurer	1998		520		73303	17	71304	45		72304	45	
KTM	620 EGS-E Adventurer	1998		520		73303	17				72304	45	
KTM	620 LC4 Enduro	1990	1993	520		73303	15	71304	50		72304	50	
KTM	620 LC4 Enduro	1990	1993	520		73303	15				72304	50	
KTM	620 LC4 Enduro	1994	1999	520	114	73303	15	71304	50		72304	50	
KTM	620 LC4 Enduro	1994	1999	520	114	73303	15				72304	50	
KTM	620 LC4-E Enduro	2000	2002	520	110	73303	16	71304	42		72304	42	
KTM	620 MX LC4	1994		520	114	73303	15	71304	50		72304	50	
KTM	620 MX LC4	1994		520	114	73303	15				72304	50	
KTM	620 LC4 SX	1995	1998	520	114	73303	15	71304	50		72304	50	
KTM	620 LC4 SX	1995	1998	520	114	73303	15				72304	50	
KTM	620 LSE	1997	1998	520	118	73303	16	71304	40		72304	40	
KTM	625 SXC	2003	2007	520	116	73303	14	71304	50		72304	50	
KTM	625 SXC	2003	2007	520	116	73303	14				72304	50	
KTM	640 Adventurer	1999	2002	520	110	73303	16	71304	42		72304	42	
KTM	640 DUKE II	2000	2003	520	106	73303	16	71304	38		72304	38	
KTM	640 DUKE II	2004	2006	520	108	73303	17	71304	42		72304	42	
KTM	640 LC4 Supermoto	1999	2002	520	108	73303	17	71304	40		72304	40	
KTM	640 LC4 Supermoto	2005	2006	520	108	73303	17	71304	42		72304	42	
KTM	640 LC4 SM	2000	2004	520	110	73303	17	71304	42		72304	42	
KTM	640 LC4 E Enduro	2000	2006	520	110	73303	16	71304	42		72304	42	
KTM	660 SMC	2002	2004	520	106	73303	16	71304	38		72304	38	
KTM	660 SMC	2005	2006	520	110	73303	17	71304	40		72304	40	
KTM	660 RALLY Special raid	2001		520	112	73303	16	71304	44				
KTM	660 RALLY Factory	2002	2004	520	116	73303	16	71304	44				
KTM	690 DUKE / R	2007	2011	520	114	73303	16	71304	40		72304	40	
KTM	690 Enduro / R	2008	2011	520	116	73303	15	71304	45		72304	45	
KTM	690 Enduro / R	2008	2011	520	116	73303	15				72304	45	
KTM	690 Rally	2007	2008	520	116	73303	16	71304	44				
KTM	690 Supermoto/ R	2007	2010	520	114	73303	16	71304	40		72304	40	
KTM	690 SMC	2007	2011	520	114	73303	16	71304	42		72304	42	
KTM	950 adventure	2003	2006	525	118	61800	17	71800	42				
KTM	950 Super Enduro R	2007	2009	525		61800	16	71800	45				
KTM	950 Supermoto	2005	2007	525	112	61800	17	71801	41		72801	41	
KTM	950 Supermoto R	2007	2007	525	112	61800	17	71801	41		72801	41	
KTM	990 adventure R / S	2007	2011	525	118	61800	16	71800	42				
KTM	990 SMR	2010	2011	525	112	61800	17	71801	41		72801	41	
KTM	990 SMT	2009	2011	525	112	61800	17	71801	41		72801	41	
KTM	990 Super Duke / R	2006	2011	525	110	61800	16	71801	38		72801	38	
KTM	990 RC8	2008	2009	525	108	61800	17	71801	37		72801	38	
KTM	990 RC8 R	2010	2011	525	108	61800	17	71801	38		72801	38	

<b>LAVERDA</b>													
LAVERDA	750 Formula	1999		520	110	70600	16	92606	42		93606	42	
LAVERDA	750 Sport	1999		520	110	70600	16	92606	43		93606	43	
LAVERDA	750 Strike	1999		520	110	70600	16	92606	43		93606	43	

<b>MAICO</b>													
MAICO	500 Enduro	1999		520		73301							

<b>MV AGUSTA</b>													
MV AGUSTA	750 Ago	2004		520	108	94604	15	92667	41				
MV AGUSTA	750 Brutale	2001	2002	520	108	94603	14	92667	41				
MV AGUSTA	750 S Brutale	2004	2005	520	108	94604	14	92667	41				
MV AGUSTA	750 F4	2000	2001	520	108	94603	14	92667	41				
MV AGUSTA	750 F4	2002		520	110	94603	14	92667	43				
MV AGUSTA	750 F4 S Evo	2004	2005	520	108	94604	15	92667	41				
MV AGUSTA	750 Senna	2003		520	108	94604	15	92667	41				
MV AGUSTA	910 Brutale	2005	2008	525	110	94807	15	92836	43		93836	43	
MV AGUSTA	920 Brutale	2010	2011	525	110	94807	15	92836	40		93836	40	
MV AGUSTA	989 R Brutale	2008	2009	525	110	94807	15	92836	43		93836	43	
MV AGUSTA	990 R Brutale	2010	2011	525	110	94807	15	92836	41		93836	41	
MV AGUSTA	1000 F4	2005	2008	525	108	94807	15	92836	40		93836	40	
MV AGUSTA	1000 F4	2010	2011	525	108	94807	15	92836	40		93836	40	









BRAND	MODEL	Years		CHAIN		FRONT		STEEL			ALLOY		
				Pitch	Links	Part Number	Oe	Part Number	Oe	Acc	Part Number	Oe	Acc
SUZUKI (Continued)													
SUZUKI	RMX 50	1996	2003	420	128	22103	12	14109	50				
SUZUKI	SMX 50	2001	2003	420	128	22103	12	14109	50				
SUZUKI	TS 50 X AM	1990	1996	420	130	22101	12	14100	51				
SUZUKI	TS 50 X K	1997	1998	420	124	22103	12	14100	51				
SUZUKI	TV 50	1994	1995	420		22103	12	14100	43				
SUZUKI	ZR 50	1983	1990	420		22100	12	14100	46				
SUZUKI	RM 65 K3 à K5	2003	2005	420	110	30100	13				17107	47	
SUZUKI	RM 65 K3 à K5	2003	2005	420	110	30100	13				17107	47	
SUZUKI	LT 80 K1-K6	1989	2006	520	36	22104	10	14110	22				
SUZUKI	RG 80 Gamma	1984	1993	428	130	28200	14	14201	47				
SUZUKI	RM 80 K-K1 Small wheels	1989	2001	428	118	28200	14				15104	48	
SUZUKI	RM 80 K-K1 Small wheels	1989	2001	428	118	28200	14				15104	48	
SUZUKI	RM 80 T,V,W,X,Y,K1 Big wheels	1996	2001	428	122	28200	13				15104	48	
SUZUKI	RM 80 T,V,W,X,Y,K1 Big wheels	1996	2001	428	122	28200	13				15104	48	
SUZUKI	RM 85 K2 à K9 Small wheels	2002	2009	428	118	28200	14				15104	47	
SUZUKI	RM 85 K2 à K9 Small wheels	2002	2009	428	118	28200	14				15104	47	
SUZUKI	RM 85 L0 à L2 Small wheels	2010	2012	428	118	28200	14				15104	47	
SUZUKI	RM 85 L0 à L2 Small wheels	2010	2012	428	118	28200	14				15104	47	
SUZUKI	RM 85 K2 à K9 Big wheels	2002	2009	428	124	28200	13				15104	47	
SUZUKI	RM 85 K2 à K9 Big wheels	2002	2009	428	124	28200	13				15104	47	
SUZUKI	RM 85 L0-L2 Big wheels	2010	2012	428	124	28200	13				15104	47	
SUZUKI	RM 85 L0-L2 Big wheels	2010	2012	428	124	28200	13				15104	47	
SUZUKI	RM 100	2003		420		30100	13				17104	51	
SUZUKI	RM 100	2003		420		30100	13				17104	51	
SUZUKI	RM 100 #428	2003		428		24100	13				17105	51	
SUZUKI	RM 100 #428	2003		428		24100	13				17105	51	
SUZUKI	DRZ 110 K1,K2	2001	2002	420	90	49101	14	14100	37				
SUZUKI	DRZ 110 K3-K5	2003	2005	420	90	24101	15	14100	37				
SUZUKI	DR 125 SE R,S,T,V,W,X,Y	1994	2000	428	134	22201	16	14200	53				
SUZUKI	DR 125 SM	2008	2012	428	130	21200	16	14207	50				
SUZUKI	DR-Z 125 L	2008	2012	428	130	22201	14	14216	57				
SUZUKI	GN 125	1982	1996	428	114	22200	14	14201	41				
SUZUKI	GN 125	1997	2000	428	114	22205	14	14201	41				
SUZUKI	GP 125	1977	1995	428	124	33201	15	14201	41				
SUZUKI	GS 125	1982	1995	428	116	22200	14	14201	43				
SUZUKI	VL 125 Intruder X,Y,K1àK7	1999	2007	428	142	22205	14	14214	56				
SUZUKI	GZ 125 Marauder W,X,Y,K1àK7	1998	2008	428	132	22205	15	14213	45				
SUZUKI	RG 125 FUN Wolf N,P,R,S,T	1992	1996	428	130	33201	16	14208	47				
SUZUKI	RM 125 J,K,L,M	1988	1991	520	114	22203	13	14203	51		15203	51	
SUZUKI	RM 125 J,K,L,M	1988	1991	520	114	22203	13				15203	51	
SUZUKI	RM 125 N,P	1992	1993	520	114	22203	12	14203	49		15203	49	
SUZUKI	RM 125 N,P	1992	1993	520	114	22203	13				15203	49	
SUZUKI	RM 125 R,S,T	1994	1996	520	112	22203	12	14203	49		15203	49	
SUZUKI	RM 125 R,S,T	1994	1996	520	112	22203	13				15203	49	
SUZUKI	RM 125 V,W,X	1997	1999	520	114	22203	12	14203	50		15203	50	
SUZUKI	RM 125 V,W,X	1997	1999	520	114	22203	13				15203	50	
SUZUKI	RM 125 Y,K1,K2,K3	2000	2003	520	112	22203	12	14203	49		15203	49	
SUZUKI	RM 125 Y,K1,K2,K3	2000	2003	520	112	22203	13				15203	49	
SUZUKI	RM 125 K4,K5	2004	2005	520	114	22203	12	14203	50		15203	50	
SUZUKI	RM 125 K4,K5	2004	2005	520	114	22203	13				15203	50	
SUZUKI	RM 125 K6-K9	2006	2009	520	114	22203	12	14203	51		15203	51	
SUZUKI	RM 125 K6-K9	2006	2009	520	114	22203	13				15203	51	
SUZUKI	RM 125 L0-L1	2010	2011	520	114	22203	12	14203	51		15203	51	
SUZUKI	RM 125 L0-L1	2010	2011	520	114	22203	13				15203	51	
SUZUKI	RV 125 VAN-VAN K3 à K6	2003	2006	428	134	33201	15	14215	51				
SUZUKI	RV 125 VAN-VAN K7 à K9	2007	2009	428	134	33201	14	14215	49				
SUZUKI	RV 125 VAN-VAN L0-L2	2010	2012	428	134	33201	14	14215	49				
SUZUKI	TS 125 X	1984	1991	428	126	28200	14	14202	50				
SUZUKI	TS 125 R L,M,N,P,R,S,T	1990	1996	428	130	33201	15	14207	50				
SUZUKI	TS 125 R L,M,N,P,R,S,T # 520	1990	1996	520		22305	15	14203	39				
SUZUKI	TU 125 X Volty	1999		428	114	22205	14	14201	41				
SUZUKI	DR 200 S G,H,J,K,M	1986	1991	520		22303	13				15314		
SUZUKI	TS 200 R	1990	1992	520	106	22305	15	14203	39		15203	39	
SUZUKI	DR 250 S L,M,N,P	1990	1993	520	112	22303	13	14206					





BRAND	MODEL	Years		CHAIN		FRONT		STEEL			ALLOY		
				Pitch	Links	Part Number	Oe	Part Number	Oe	Acc	Part Number	Oe	Acc
SUZUKI (Continued)													
SUZUKI	DR 250 L,M,N,P	1990	1993	520	110	22303	13	14203	49		15203	49	
SUZUKI	DR 250 L,M,N,P	1990	1993	520	110	22303	13				15203	49	
SUZUKI	DR 250 S E,P,R,S	1993	1995	520		22303	14	14206	43				
SUZUKI	DR 250 Z	2001	2007	520	112	22303	13	14203	49		15203	49	
SUZUKI	DR 250 Z	2001	2007	520	112	22303	13				15203	49	
SUZUKI	GN 250 F-W	1982	1998	520	100	22401	15	14312	41				
SUZUKI	GZ 250 Marauder	1999	2007	520		22401	15	14312	41				
SUZUKI	LT 230 E	1987	1993	520	84	22303	11	14310	41		15310		
SUZUKI	LT 250 S	1989	1990	520	86	22303	12	14310	39		15310	39	
SUZUKI	LT 250 R Quad RACER	1985	1992	520	102	22303	12	14310	42		15310	42	
SUZUKI	TU 250 X V,W,X	1997	1999	520	100	22401	15	14312	41				
SUZUKI	VL 250 Intruder Y	2000		520	114	22401	15	14313	42				
SUZUKI	GSX 250 Katana	1990	1994	520							15405		
SUZUKI	GSF 250 Bandit M,N,P	1991	1993	520							15405		
SUZUKI	INAZUMA 250	2012	2012	520							15405		
SUZUKI	RGV 250 K,L	1989	1990	520	114	27500	15	14303	46		15303	46	
SUZUKI	RGV 250 M,N,P,R,S	1991	1995	520	114	27500	14	14206	43		15206		
SUZUKI	RM 250 K,L,M,N	1989	1992	520	112	22303	13	14203	49		15203	49	
SUZUKI	RM 250 K,L,M,N	1989	1992	520	112	22303	13				15203	49	
SUZUKI	RM 250 P	1993		520	116	22303	13	14203	49		15203	49	
SUZUKI	RM 250 P	1993		520	116	22303	13				15203	49	
SUZUKI	RM 250 R	1994		520	112	22303	13	14203	49		15203	49	
SUZUKI	RM 250 R	1994		520	112	22303	13				15203	49	
SUZUKI	RM 250 S,T	1995	1996	520	112	22303	13	14203	49		15203	49	
SUZUKI	RM 250 S,T	1995	1996	520	112	22303	13				15203	49	
SUZUKI	RM 250 V,W	1997	1998	520	114	22303	13	14203	50		15203	50	
SUZUKI	RM 250 V,W	1997	1998	520	114	22303	13				15203	50	
SUZUKI	RM 250 X,Y	1999	2000	520	112	22303	13	14203	48		15203	48	
SUZUKI	RM 250 X,Y	1999	2000	520	112	22303	13				15203	48	
SUZUKI	RM 250 K1,K2,K3	2000	2003	520	112	22303	13	14203	49		15203	49	
SUZUKI	RM 250 K1,K2,K3	2000	2003	520	112	22303	13				15203	49	
SUZUKI	RM 250 K4,K5,K7,K8	2004	2008	520	114	22303	13	14203	50		15203	50	
SUZUKI	RM 250 K4,K5,K7,K8	2004	2008	520	114	22303	13				15203	50	
SUZUKI	RM-Z 250 K4 à K6	2004	2006	520	114	24304	13	16204	48		17206	48	
SUZUKI	RM-Z 250 K4 à K6	2004	2006	520	114	24304	13				17206	48	
SUZUKI	RM-Z 250 K7-K9	2007	2009	520	112	22203	12	14203	48		15203	48	
SUZUKI	RM-Z 250 K7-K9	2007	2009	520	112	22203	12				15203	48	
SUZUKI	RM-Z 250 L0-L2	2010	2012	520	114	22203	13	14203	49		15203	49	
SUZUKI	RM-Z 250 L0-L2	2010	2012	520	114	22203	13				15203	49	
SUZUKI	RMX 250 R, K1-K2	1989	2002	520	114	22303	13	14203	50		15203	50	
SUZUKI	RMX 250 R, K1-K2	1989	2002	520	114	22303	13				15203	50	
SUZUKI	DR 350	1990	1994	520	110	22303	14	14203	47		15203	47	
SUZUKI	DR 350	1990	1994	520	110	22303	14				15203	47	
SUZUKI	DR 350 L,M,N,P	1990	1993	520		22303	14	14203	47		15203	47	
SUZUKI	DR 350 L,M,N,P	1990	1993	520		22303	14				15203	47	
SUZUKI	DR 350 R,S,T,V,W,X	1994	1999	520		22303	15	14203	44		15203	44	
SUZUKI	DR 350 R,S,T,V,W,X	1994	1999	520		22303					15203	44	
SUZUKI	DR 350 S L,M,N,P	1990	1993	520	108	22303	14	14206	43		15206	43	
SUZUKI	DR 350 S L,M,N,P	1990	1993	520	108	22303	14						
SUZUKI	DR 350 S R,S	1994	1995	520		22303	15	14206	41		15206		
SUZUKI	DR 350 S R,S	1994	1995	520		22303							
SUZUKI	DR 350 SE R,S	1994	1995	520	108	22303	15	14206	41		15206	41	
SUZUKI	DR 350 SE R,S	1994	1995	520	108	22303	15						
SUZUKI	DR 350 SE T,V,W,X	1996	1999	520	108	22303	15	14203	41		15203	43	
SUZUKI	DR 350 SE T,V,W,X	1996	1999	520	108	22303	15				15203	43	
SUZUKI	DR 350 SE T,V,W,X	1996	1999	520	108	22303	15	14203	43		15203	43	
SUZUKI	DR 350 SE T,V,W,X	1996	1999	520	108	22303					15203	43	
SUZUKI	DR-Z 400 S Y,K1,K2,K3 à K7,LO	2000	2010	520	112	22303	15	14203	44		15203	44	
SUZUKI	DR-Z 400 S Y,K1,K2,K3 à K7,LO	2000	2010	520	112	22303	15				15203	44	
SUZUKI	DR-Z 400 SM K5-K7	2005	2007	520	110	22303	15	14203	41		15203	41	
SUZUKI	DR-Z 400 K1 à K7	2000	2007	520	112	22303	14	14203	47		15203	47	
SUZUKI	DR-Z 400 K1 à K7	2000	2007	520	112	22303	14				15203	47	
SUZUKI	LT 400 Z Quadsport K2-K8	2002	2008	520	96	22405	14	14310	40		15310	40	
SUZUKI	LT 400 Z Quadsport K9-L0	2009	2010	520	96	22405	14	14412	40		15412	40	



BRAND	MODEL	Years		CHAIN		FRONT		STEEL			ALLOY		
				Pitch	Links	Part Number	Oe	Part Number	Oe	Acc	Part Number	Oe	Acc
SUZUKI (Continued)													
SUZUKI	GSF 400 Bandit M,N	1991	1992	525	114		22404	14	14404	47		15404	47
SUZUKI	GSF 400 Bandit P,R,S	1993	1995	525	114		22404	14	14404	46		15404	46
SUZUKI	GSX 400 XS Impulse	1988	1993	525			22404	14	14404	46		15404	46
SUZUKI	SFV 400 Gladius L0-L1	2010	2011	520	112		27500	15	14405	46		15405	46
SUZUKI	LT-R 450 Quadracer K6àK7	2006	2007	520	96		22405	14	14412	36		15412	36
SUZUKI	LT-R 450 Quadracer K8àK9, L0-L1	2008	2011	520	96		22405	14	14412	37		15412	37
SUZUKI	LT-R 450 Quadracer L1-L2 new bv	2011	2012	520	96		22407	14	14412	37		15412	37
SUZUKI	RM-Z 450 K5 à K7	2005	2007	520	116		22406	14	14203	49		15203	49
SUZUKI	RM-Z 450 K5 à K7	2005	2007	520	116		22406	14				15203	49
SUZUKI	RM-Z 450 K8-L2	2008	2012	520	114		22406	13	14203	50		15203	50
SUZUKI	RM-Z 450 K8-L2	2008	2012	520	114		22406	13				15203	50
SUZUKI	RMX-Z 450 L0-L2	2010	2012	520	114		22406	13	14203	51		15203	51
SUZUKI	RMX-Z 450 L0-L2	2010	2012	520	114		22406	13				15203	51
SUZUKI	GS 500 E K,L,M,N,P	1989	1993	520	110		27500	16	14405	39		15405	39
SUZUKI	GS 500 E R,S,T,V,W,X,Y,K1àK7	1994	2007	520	110		22505	16	14405	39		15405	39
SUZUKI	GS 500 F K5,K7	2005	2007	520	110		22505	16	14405	39		15405	39
SUZUKI	LTR 500 Quadzilla	1988	1990	520	98		22500	13				15313	40
SUZUKI	T 500	1992		530	110		22501	15	14400	33			
SUZUKI	GSF 600 N/S S,T,V,W,X Bandit	1995	1999	530	110		28400	15	14601	47		15601	47
SUZUKI	GSF 600 N/S Y,K1,K2,K3,K4 Bandit	2000	2004	530	112		28400	15	14601	47		15601	47
SUZUKI	GSF 600 S	1996	2003	530	112		28400	15	14601	48		15601	48
SUZUKI	GSX 600 F K,L,M	1989	1991	530	112		28400	14	14601	46		15601	46
SUZUKI	GSX 600 F N,P,R,S,T,V	1992	1997	530			28400	14	14601	45		15601	45
SUZUKI	GSX 600 F W,X,Y,K1àK6	1998	2006	530	118		28400	15	14601	47		15601	47
SUZUKI	GSX 600 F # 520	1989	2003	520			28402	14				15405	
SUZUKI	RF 600 R P,R	1993	1994	530	108		28400	14	14601	43		15601	43
SUZUKI	RF 600 R S,T,V,W	1996	1997	530	108		28400	14	14601	42		15601	42
SUZUKI	RF 600 R # 520	1993	1997	520			28402	14				15405	
SUZUKI	GS R 600	2006	2011	525	114		28401	16	14604	48		15604	48
SUZUKI	GSX-R 600 V	1997		525	108		28401	16	14507	45		15507	45
SUZUKI	GSX-R 600 W,X,Y	1998	2000	525	108		28401	16	14507	46		15507	46
SUZUKI	GSX-R 600 V,W,X,Y # 520	1997	2000	520	108		28404	16				17404	45
SUZUKI	GSX-R 600 K1,K2,K3	2001	2003	525	110		28401	16	14604	45		15604	45
SUZUKI	GSX-R 600 K1,K2,K3 # 520	2001	2003	520	110		28404	16				15605	45
SUZUKI	GSX-R 600 K4,K5	2004	2005	525	112		28401	16	14604	45		15604	45
SUZUKI	GSX-R 600 K4,K5 # 520	2004	2005	520	112		28404	16				15605	45
SUZUKI	GSX-R 600 K6- K9	2006	2009	525	114		28401	16	14604	43		15604	43
SUZUKI	GSX-R 600 K6- K9 # 520	2006	2009	520	114		28404	16				15605	43
SUZUKI	GSX-R 600 L0	2010		525	114		28401	16	14604	43		15604	43
SUZUKI	GSX-R 600 L0 #520	2010		520	114		28404	16				15605	43
SUZUKI	GSX-R 600 L1-L2	2011	2012	525	114		28401	16	12815	43		13815	43
SUZUKI	GSX-R 600 L1-L2 #520	2011	2012	520	114		28404	16				13814	43
SUZUKI	DL 650 V-Strom K4 À K6	2004	2006	525	116		28401	15	14604	47		15604	47
SUZUKI	DL 650 V-Strom K7-K9	2007	2009	525	118		28401	15	14604	47		15604	47
SUZUKI	DL 650 V-Strom L0,L1	2010	2011	525	118		28401	15	14604	47		15604	47
SUZUKI	DL 650 V-Strom ABS L1-L2	2011	2012	525	118		28401	15	14604	47		15604	47
SUZUKI	DR 650 R L,M,N,P,R	1990	1994	520	108		22503	16	14501	42		15501	42
SUZUKI	DR 650 RSE L,M,N,P,R,S	1990	1995	520	114		22503	16	14501	42		15501	42
SUZUKI	DR 650 SE T,V,W,X,Y,K1-K8	1996	2008	525	110		22602	15	14506	41			
SUZUKI	GSF 650 N Bandit K5,K6	2005	2006	530	112		28400	15	14601	47		15601	47
SUZUKI	GSF 650 N Bandit K7-K9	2007	2009	525	118		28401	15	14404	48		15404	48
SUZUKI	GSF 650 N Bandit L0-L2	2010	2012	525	118		28401	15	14404	48		15404	48
SUZUKI	GSF 650 N Bandit ABS K5,K6	2005	2006	530	116		28400	15	14601	47		15601	47
SUZUKI	GSF 650 N Bandit ABS K7-K9	2007	2009	525	118		28401	15	14404	48		15404	48
SUZUKI	GSF 650 N Bandit ABS L0-L1	2010	2011	525	118		28401	15	14404	48		15404	48
SUZUKI	GSF 650 S Bandit K5,K6	2005	2006	530	112		28400	15	14601	47		15601	47
SUZUKI	GSF 650 S Bandit K7-K9	2007	2009	525	118		28401	15	14404	48		15404	48
SUZUKI	GSF 650 S Bandit L0-L2	2010	2012	525	118		28401	15	14404	48		15404	48
SUZUKI	GSF 650 S Bandit ABS K5,K6	2005	2006	530	116		28400	15	14601	47		15601	47
SUZUKI	GSF 650 S Bandit ABS K7-K9	2007	2009	525	118		28401	15	14404	48		15404	48
SUZUKI	GSF 650 S Bandit ABS L0-L2	2010	2012	525	118		28401	15	14404	48		15404	48
SUZUKI	GSX 650 F K8-K9	2008	2009	525	118		28401	15	14404	48		15404	48
SUZUKI	GSX 650 F L0-L2	2010	2012	525	118		28401	15	14404	48		15404	48
SUZUKI	GSX 650 F ABS L1-L2	2011	2012	525	118		28401	15	14404	48		15404	48







BRAND	MODEL	Years		CHAIN		FRONT		STEEL			ALLOY		
				Pitch	Links	Part Number	Oe	Part Number	Oe	Acc	Part Number	Oe	Acc
SUZUKI (Continued)													
SUZUKI	SVF 650 Gladius K9-L0-L2	2009	2012	520	112	27500	15	14405	46		15405	46	
SUZUKI	SVF 650 Gladius ABS L1-L2	2011	2012	520	112	27500	15	14405	46		15405	46	
SUZUKI	SV 650 N X,Y,K1àK8	1999	2008	525	110	28401	15	14404	45		15404	45	
SUZUKI	SV 650 S X,Y,K1àK7	1999	2007	525	108	28401	15	14404	44		15404	44	
SUZUKI	SV 650 S K8 à K9	2008	2009	525	108	28401	15	14404	45		15404	45	
SUZUKI	SV 650 X,Y,K1àK9 # 520	1999	2009	520	110	28404	15				15405	45	
SUZUKI	SV 650 N / S K7 à K9 ABS	2007	2009	525	114	28401	15	14404	45		15404	45	
SUZUKI	XF 650 V,W,X,Y,K1,K2 Freewind	1997	2002	525	110	22602	15	14506	43				
SUZUKI	GSR 750	2011	2012	525	112	28401	17	14604	42		15604	42	
SUZUKI	GSR 750 ABS	2012	2012	525	112	28401	17	14604	42		15604	42	
SUZUKI	GSX 750 F K,L,M,N,P,R,S,T,V	1989	1997	530	118	28400	15	14601	47		15601	47	
SUZUKI	GSX 750 F W,X,Y,K1,K2 à K6	1998	2006	530	116	28400	15	14601	45		15601	45	
SUZUKI	GSX 750 W,X,Y,K1,K2 Inazuma	1998	2002	530	112	28400	15	14902	42		15902	42	
SUZUKI	GSX-R 750 L,M	1990	1991	530	108	28400	15	14902	43		15902	43	
SUZUKI	GSX-R 750 W,N,P,R,S	1992	1995	530	108	28400	15	14902	42		15902	42	
SUZUKI	GSX-R 750 W,N,P,R,S # 520	1992	1995	520		28402	15				15401	42	
SUZUKI	GSX-R 750 T,V	1996	1997	530	108	28400	16	16603	43		17603	43	
SUZUKI	GSX-R 750 T,V # 520	1996	1997	520	108	28402	16				17404	43	
SUZUKI	GSX-R 750 W,X	1998	1999	525	108	28401	16	14507	44		15507	44	
SUZUKI	GSX-R 750 W,X # 520	1998	1999	520	108	28404	16				17404	45	
SUZUKI	GSX-R 750 Y,K1,K2,K3	2000	2003	525	110	28401	17	14604	42		15604	42	
SUZUKI	GSX-R 750 Y,K1,K2,K3 # 520	2000	2003	520	110	28404	17				15605	42	
SUZUKI	GSX-R 750 K4,K5	2004	2005	525	110	28401	17	14604	43		15604	43	
SUZUKI	GSX-R 750 K4,K5 # 520	2004	2005	520	110	28404	17				15605	43	
SUZUKI	GSX-R 750 K6-K9	2006	2008	525	116	28401	17	14604	45		15604	45	
SUZUKI	GSX-R 750 K6-K9 # 520	2006	2009	520	116	28404	17				15605	45	
SUZUKI	GSX-R 750 L0	2010		525	116	28401	17	14604	45		15604	45	
SUZUKI	GSX-R 750 L0 # 520	2010		520	116	28404	17				15605	45	
SUZUKI	GSX-R 750 L1-L2	2011	2012	525	116	28401	17	14604	45		13815	45	
SUZUKI	GSX-R 750 L1-L2 # 520	2011	2012	520	116	28404	17				13814	45	
SUZUKI	GSX-R 750 R/R/R/SP # 520	1990	1995	520		28402	15				15401	42	
SUZUKI	DR 800 S K,L	1989	1990	520	116	22600	15	14501	48		15501	48	
SUZUKI	DR 800 S M,N,P	1991	1993	520	116	22600	15	14501	47		15501	47	
SUZUKI	DR 800 S M,N,P	1991	1993	520	116	22600	15				15501	47	
SUZUKI	DR 800 S R,S,T	1994	1996	525	116	22602	15	14603	47				
SUZUKI	VZ 800 V,W,X,Y,K1,K2 Marauder	1997	2002	530	116	28400	15	14601	48		15601	48	
SUZUKI	RF 900 R R,S,T,V,W	1994	1998	532	110	22800	15	14901	43		15901	43	
SUZUKI	RF 900 R R,S,T,V,W # 530	1994	1998	530	110	28400	15	14902	43		15902	43	
SUZUKI	DL 1000 V-Strom K2àK9	2002	2009	525	112	28401	17	14604	41		15604	41	
SUZUKI	DL 1000 V-Strom L0	2010	2010	525	112	28401	17	14604	41		15604	41	
SUZUKI	GSX-R 1000 K1 à K6	2001	2006	530	110	28400	17	86603	42		87603	42	
SUZUKI	GSX-R 1000 K1 à K6 # 520	2001	2006	520	110	28402	17				15605	42	
SUZUKI	GSX-R 1000 K1 à K6 # 525	2001	2006	525	110	28403	17	14604	42		15604	42	
SUZUKI	GSX-R 1000 K7-K8	2007	2008	530	112	28400	17	86603	43		87603	43	
SUZUKI	GSX-R 1000 K7-K8 # 520	2007	2008	520	112	28402	17				15605	43	
SUZUKI	GSX-R 1000 K7-K8 # 525	2007	2008	525	112	28403	17	14604	43		15604	43	
SUZUKI	GSX-R 1000 K9-L2	2009	2012	530	114	22900	17	12813	42		13813	42	
SUZUKI	GSX-R 1000 K9-L2 # 520	2009	2012	520	114	22902	17				13814	42	
SUZUKI	GSX-R 1000 K9-L2 # 525	2009	2012	525	114	22901	17	12815	42		13815	42	
SUZUKI	SV 1000 N K3-K7	2003	2007	530	110	28400	17	86603	40		87603	40	
SUZUKI	SV 1000 N K3-K7 # 520	2003	2007	520	110	28402	17				15605	40	
SUZUKI	SV 1000 S K3-K7	2003	2007	530	108	28400	17	86603	40		87603	40	
SUZUKI	SV 1000 S K3-K7 # 520	2003	2007	520	108	28402	17				15605	40	
SUZUKI	TL 1000 S V,W,X,Y	1997	2000	530	104	28400	17	16603	38		17603	38	
SUZUKI	TL 1000 S V,W,X,Y # 520	1997	2000	520	104	28402	17				17404	38	
SUZUKI	TL 1000 R W,X,Y,K1,K2	1998	2002	530	104	28400	17	16603	39		17603	39	
SUZUKI	TL 1000 R W,X,Y,K1,K2 # 520	1998	2002	520	104	28402	17				17404	39	
SUZUKI	GSX 1100 F K,L,M,N,P,R	1989	1994	532	122	22800	15	14901	52		15901	52	
SUZUKI	GSX 1100 F K,L,M,N,P,R # 530	1988	1994	530	122	28400	15	14902	52		15902	52	
SUZUKI	GSX-R 1100 L,M,N	1990	1992	532	118	22800	15	14901	48		15901	48	
SUZUKI	GSX-R 1100 L,M,N # 530	1990	1992	530	118	28400	15	14902	48		15902	48	
SUZUKI	GSX-R 1100 W,P,R	1993	1994	532	114	22800	15	14901	42		15901	42	
SUZUKI	GSX-R 1100 W,P,R # 530	1993	1994	530	114	28400	15	14902	42		15902	42	
SUZUKI	GSX-R 1100 W,S,T,V,W	1995	1998	532	116	22800	16	14901	44		15901	44	



BRAND	MODEL	Years		CHAIN		FRONT		STEEL			ALLOY		
				Pitch	Links	Part Number	Oe	Part Number	Oe	Acc	Part Number	Oe	Acc
SUZUKI (Continued)													
SUZUKI	GSX-R 1100 W S,T,V,W # 530	1995	1998	530	116	28400	16	14902	44		15902	44	
SUZUKI	GSX-R 1100 K-W #520	1989	1998	520		28402	15				15401		
SUZUKI	GSF 1200 N T,V,W,X,Y,K1-K5	1996	2005	530	110	28400	15	14902	45		15902	45	
SUZUKI	GSF 1200 S T,V,W,X,Y,K1-K5	1996	2005	530	110	28400	15	14902	45		15902	45	
SUZUKI	GSF 1200 SA T,V,W,X,Y,K1-K4 ABS	1996	2004	530	110	28400	15	14902	45		15902	45	
SUZUKI	GSF 1200 S K6	2006		530	116	28400	15	86603	45		87603	45	
SUZUKI	GSF 1200 N K6	2006		530	116	28400	15	86603	45		87603	45	
SUZUKI	GSX 1200 X,Y Inazuma	1999	2000	530	112	28400	15	14902	44		15902	44	
SUZUKI	GSF 1250 N K7-K9	2007	2009	530	120	28400	18	86603	43		87603	43	
SUZUKI	GSF 1250 N L0-L2	2010	2012	530	120	28400	18	86603	43		87603	43	
SUZUKI	GSF 1250 N ABS K7-K9	2007	2009	530	120	28400	18	86603	43		87603	43	
SUZUKI	GSF 1250 N ABS L0,L1	2010	2011	530	120	28400	18	86603	43		87603	43	
SUZUKI	GSF 1250 S ABS K7-K9	2007	2009	530	120	28400	18	86603	43		87603	43	
SUZUKI	GSF 1250 S ABS L0-L2	2010	2012	530	120	28400	18	86603	43		87603	43	
SUZUKI	GSX 1250 F ABS L1-L2	2011	2012	530	120	28400	18	86603	43		87603	43	
SUZUKI	GSX-R 1300 R X,Y,K1&K7Hayabusa	1999	2007	530	112	28400	17	16603	40		17603	40	
SUZUKI	GSX-R 1300 R K8-K9 Hayabusa	2008	2009	530	118	22900	18	86603	43		87603	43	
SUZUKI	GSX-R 1300 R L0,L2 Hayabusa	2010	2012	530	118	22900	18	86603	43		87603	43	
SUZUKI	B-KING 1340	2007	2010	530	118	22900	18	86603	43		87603	43	
SUZUKI	GSX 1400 K1&K7	2001	2007	530	116	28400	18	14911	41				

<b>TM</b>													
TM	80/85 Big wheels	2001	2005	520	116	94214	12				93314	52	
TM	80/85 Big wheels	2001	2005	520	116	94214	12				93314	52	
TM	80/85 Small wheels	2001	2005	428	132	94117	16				93106	56	
TM	125 Enduro	1997	1999	520	114	94214	13				93314	51	
TM	125 Enduro	1997	1999	520	114	94214	13				93314	51	
TM	125 Enduro	2000	2011	520	116	94215	13				93314	52	
TM	125 Enduro	2000	2011	520	116	94215	13				93314	52	
TM	125 MC	2003	2010	520	116	94215	13				93314	51	
TM	125 MC	2003	2010	520	116	94215	13				93314	51	
TM	144 Enduro	2007	2011	520	116	94215	13				93314	52	
TM	144 Enduro	2007	2011	520	116	94215	13				93314	52	
TM	144 MX	2007	2009	520	116	94215	13				93314	52	
TM	144 MX	2007	2009	520	116	94215	13				93314	52	
TM	250 Enduro	2000		520	116	94312	13				93314	50	
TM	250 Enduro	2000		520	116	94312	13				93314	50	
TM	250 Enduro / MC	2001	2003	520	116	94312	13				93314	52	
TM	250 Enduro / MC	2001	2003	520	116	94312	13				93314	52	
TM	250 Enduro	2005	2009	520	116	94312	13				93314	52	
TM	250 Enduro	2005	2009	520	116	94312	13				93314	52	
TM	250 Enduro	2010	2011	520	116	94312	13				93314	52	
TM	250 Enduro	2010	2011	520	116	94312	13				93314	52	
TM	250 MX	2005	2009	520	116	94312	13				93314	51	
TM	250 MX	2005	2009	520	116	94312	13				93314	51	
TM	250 Enduro / MC 4T	2002		520	116	94312	13				93314	51	
TM	250 Enduro / MC 4T	2002		520	116	94312	13				93314	51	
TM	250 Enduro 4T	2003	2010	520	116	94312	13				93314	50	
TM	250 Enduro 4T	2003	2010	520	116	94312	13				93314	50	
TM	250 EN 4T	2011	2011	520	118	94317	13				93314	53	
TM	250 EN 4T	2011	2011	520	118	94317	13				93314	53	
TM	250 MX 4T	2005	2009	520	116	94312	13				93314	50	
TM	250 MX 4T	2005	2009	520	116	94312	13				93314	50	
TM	300 Enduro / MC	2001	2002	520	116	94312	13				93314	52	
TM	300 Enduro / MC	2001	2002	520	116	94312	13				93314	52	
TM	300 Enduro	2005	2007	520	116	94312	13				93314	52	
TM	300 Enduro	2005	2007	520	116	94312	13				93314	52	
TM	300 Enduro	2008	2009	520	116	94312	13				93314	52	
TM	300 Enduro	2008	2009	520	116	94312	13				93314	52	
TM	300 Enduro	2010	2011	520	116	94312	13				93314	52	
TM	300 Enduro	2010	2011	520	116	94312	13				93314	52	
TM	300 MC	2003	2004	520	116	94312	13				93314	51	
TM	300 MC	2003	2004	520	116	94312	13				93314	51	





BRAND	MODEL	Years		CHAIN		FRONT		STEEL			ALLOY		
				Pitch	Links	Part Number	Oe	Part Number	Oe	Acc	Part Number	Oe	Acc
TM (Continued)													
TM	300 MX	2005	2009	520	116	94312	13				93314	51	
TM	300 MX	2005	2009	520	116	94312	13				93314	51	
TM	400 Enduro / MC 4T	2002		520	116	94312	13				93314	50	
TM	400 Enduro / MC 4T	2002		520	116	94312	13				93314	50	
TM	400 Enduro / MC 4T	2003	2004	520	116	94312	13				93314	50	
TM	400 Enduro / MC 4T	2003	2004	520	116	94312	13				93314	50	
TM	450 Enduro 4T	2005	2011	520	116	94312	13				93314	51	
TM	450 Enduro 4T	2005	2011	520	116	94312	13				93314	51	
TM	450 MX 4T	2005	2009	520	116	94312	13				93314	51	
TM	450 MX 4T	2005	2009	520	116	94312	13				93314	51	
TM	530 Enduro 4T	2005	2007	520	116	94312	13				93314	50	
TM	530 Enduro 4T	2005	2007	520	116	94312	13				93314	50	
TRIUMPH													
TRIUMPH	600 Daytona	2004		525	108	24506	15	14604	45		15604	45	
TRIUMPH	600 Speed Four N°>165716/166383	2003		525	106	24506	14	86500	42		87500	42	
TRIUMPH	600 Speed Four N°165717/166384>	2004		525	108	24506	15	14604	45		15604	45	
TRIUMPH	600 TT	2000	2001	525	106	24506	14	86500	42		87500	42	
TRIUMPH	600 TT / Speed Four #520	2000	2004	520		24507	14				15605		
TRIUMPH	675 Daytona	2006	2011	525	116	28401	16	86605	47		87605	47	
TRIUMPH	675 Daytona #520	2006	2011	520	116	28404	16				87606	47	
TRIUMPH	675 Street triple	2007	2011	525	116	28401	16	86605	47		87605	47	
TRIUMPH	675 Street triple #520	2007	2011	520	116	28404	16				87606	47	
TRIUMPH	750 Bonneville	2001	2002	525		88600	17	86500	43		87500	43	
TRIUMPH	750 Daytona	1991	1993	530	114	88800	17	86600	48		87600	48	
TRIUMPH	750 Daytona option 1	1991	1993	530		88800	17	86600	45		87600	45	
TRIUMPH	750 Daytona option 2	1991	1993	530		88800	17	86600	46		87600	46	
TRIUMPH	750 Trident	1991	1998	530	114	88800	17	86600	48		87600	48	
TRIUMPH	800 Bonneville T100	2001	2006	525	104	88600	17	86500	43		87500	43	
TRIUMPH	800 Bonneville	2002		525	112	88600	17	86604	42				
TRIUMPH	800 Speedmaster	2004		525		88600	16	86604	42				
TRIUMPH	800 Tiger	2011	2012	525	120	28401	16	86605	50				
TRIUMPH	800 Tiger XC	2011	2012	525	122	28401	16	86605	50				
TRIUMPH	900 Adventurer n° <55071	1996		530		88800	17	86600	43		87600	43	
TRIUMPH	900 Adventurer n°55072-71698	1997		530	114	88800	17	86600	43		87600	43	
TRIUMPH	900 Adventurer n°71699<	1998	2000	530	114	88800	18	86600	43		87600	43	
TRIUMPH	900 America	2008	2011	525	112	88600	18	86604	42				
TRIUMPH	900 Bonneville	2004	2011	525	104	88600	18	86500	43		87500	43	
TRIUMPH	900 Bonneville T100	2004	2011	525	104	88600	18	86500	43		87500	43	
TRIUMPH	900 Bonneville T100 Fas live	2006		525	104	88600	18	86500	43		87500	43	
TRIUMPH	900 Daytona	1993		530	112	88800	17	86600	46		87600	46	
TRIUMPH	900 Daytona Super III	1994	1996	530	110	88800	17	86600	43		87600	43	
TRIUMPH	900 Speed Triple	1994	1996	530	110	88800	17	86600	43		87600	43	
TRIUMPH	900 Speedmaster	2006	2011	525	112	88600	18	86604	42				
TRIUMPH	900 Sprint	1993	1994	530	112	88800	17	86600	46		87600	46	
TRIUMPH	900 Sprint	1995	1996	530	110	88800	17	86600	43		87600	43	
TRIUMPH	900 Scrambler	2006	2011	525	104	88600	18	86500	43		87500	43	
TRIUMPH	900 Trident	1992	1994	530	112	88800	17	86600	46		87600	46	
TRIUMPH	900 Trophy	1992	1993	530	112	88800	17	86600	46		87600	46	
TRIUMPH	900 Trophy	1994	1999	530	110	88800	17	86600	43		87600	43	
TRIUMPH	900 Thunderbird >60502	1994	1995	530	110	88800	17	86600	43		87600	43	
TRIUMPH	900 Thunderbird Sport	1998	2001	530	114	88800	17	86600	43		87600	43	
TRIUMPH	900 Thunderbird Sport 60503<	2000	2001	530	114	88800	18	86600	43		87600	43	
TRIUMPH	900 Tiger	1993	1998	530	114	88800	18	86600	48		87600	48	
TRIUMPH	900 Tiger	1999	2001	530	116	88800	18	86600	48		87600	48	
TRIUMPH	900 Thruxton	2004	2011	525	104	88600	18	86500	43		87500	43	
TRIUMPH	900 TT Legend	1999	2000	530	114	88800	17	86600	43		87600	43	
TRIUMPH	T 509 Speed Triple	1997	1998	530	108	88800	18	86601	43		87601	43	
TRIUMPH	T 595 Daytona	1997	1998	530	108	88800	18	86601	43		87601	43	
TRIUMPH	955i Daytona	1999	2000	530	108	88800	18	86601	43		87601	43	
TRIUMPH	955i Daytona	2001	2002	530	106	88800	19	86603	44		87603	44	
TRIUMPH	955i Daytona n°55072>132512	2002	2003	530	106	88800	19	86601	42		87601	42	





BRAND	MODEL	Years		CHAIN		FRONT		STEEL			ALLOY		
				Pitch	Links	Part Number	Oe	Part Number	Oe	Acc	Part Number	Oe	Acc
TRIUMPH (Continued)													
TRIUMPH	955i Daytona n° 132513>	2004	2006	530	106	88800	18	86601	42		87601	42	
TRIUMPH	955i Sprint ST n°<89736	1999	2000	530	108	88800	18	86601	43		87601	43	
TRIUMPH	955i Sprint ST n°89737>	2000	2002	530	108	88800	19	86601	43		87601	43	
TRIUMPH	955i Sprint RS n° <161317	2000	2002	530	108	88800	19	86603	43		87603	43	
TRIUMPH	955i Sprint RS n° 161318> single swing	2003	2005	530	108	88800	19	86601	43		87601	43	
TRIUMPH	955i Speed Triple	2002	2005	530	106	88800	18	86601	42		87601	42	
TRIUMPH	955i Tiger > n°198874	2002	2004	530	114	88800	18	86600	46		87600	46	
TRIUMPH	955i Tiger n° 198875 >	2004	2005	530	114	88800	18	86603	46		87603	46	
TRIUMPH	955i/T509/T595 #520			520		88801	16				87602		
TRIUMPH	1000 Daytona	1992		530	112	88800	17	86600	46		87600	46	
TRIUMPH	1000 Daytona	1991	1995	530	112	88800	17	86600	48		87600	48	
TRIUMPH	1000 Trophy	1992		530	112	88800	17	86600	46		87600	46	
TRIUMPH	1050 Speed Triple	2005	2011	530	106	88800	18	86601	42		87601	42	
TRIUMPH	1050 Sprint ST	2005	2011	530	106	88800	19	86601	42		87601	42	
TRIUMPH	1050 Tiger	2007	2011	530	114	88800	18	86603	44		87603	44	
TRIUMPH	1200 Daytona	1993		530	112	88800	18	86600	45		87600	45	
TRIUMPH	1200 Daytona	1994	1995	530	110	88800	18	86600	43		87600	43	
TRIUMPH	1200 Trophy	1993		530	112	88800	18	86600	45		87600	45	
TRIUMPH	1200 Trophy	1994	1995	530	110	88800	18	86600	44		87600	44	
TRIUMPH	1200 Trophy	1996	1998	530	110	88800	18	86600	42		87600	42	
TRIUMPH	1200 Trophy	1999	2003	530	110	88800	19	86600	40		87600	40	
YAMAHA													
YAMAHA	DT 50 R	1988	1990	420	120	30100	13	12100	45				
YAMAHA	DT 50 R	1991	1995	420	116	30100	13	12100	38				
YAMAHA	DT 50 R	1996		420	124	27100	10	12100	52				
YAMAHA	DT 50 R	2003	2006	420	126	94119	11	47103	50				
YAMAHA	DT 50 R	2007	2012	420	134	94119	11	47103	62				
YAMAHA	DT 50 R X-limit # 420	1997	2002	420	128	94109	12	12100	52				
YAMAHA	DT 50 R SM	2002		420	128	94119	12	35103	50				
YAMAHA	DT 50 R SM	2003	2006	420	126	94119	11	47103	48				
YAMAHA	DT 50 R SM	2007	2012	420	132	94119	11	47103	60				
YAMAHA	50 LB II Chappy	1988	1994	420	94	30100	14	12101	32				
YAMAHA	TTR 50	2006	2012	420	80	30100	13	12101	37				
YAMAHA	TZR 50 #420	1998	1999	420	132	94109	12	12112	47				
YAMAHA	TZR 50	2000	2002	420	132	94109	12	12113	47				
YAMAHA	TZR 50	2003	2006	420	132	94119	11	12115	47				
YAMAHA	TZR 50	2007	2012	420	138	94119	11	12115	60				
YAMAHA	YSR 50	1986	1992	420	102	27100	12	12100	45				
YAMAHA	DT 80 LC2	1985	1994	428	126	28200	15	12204	51				
YAMAHA	PW 80	1983	2012	420	84	30100	15	12101	32				
YAMAHA	TZR 80	1992	1995	428		24100	14	12202	46				
YAMAHA	TZR 80 RR	1996		428		21200	15	12202	46				
YAMAHA	YZ 80 S,T,U,W,A,B,D	1986	1992	428	112	28200	14				13108	46	
YAMAHA	YZ 80 S,T,U,W,A,B,D	1986	1992	428	112	28200	14						
YAMAHA	YZ 80 E,F,G,H,J,K,L,M,N	1993	2001	428	118	28200	14				15104	47	
YAMAHA	YZ 80 E,F,G,H,J,K,L,M,N	1993	2001	428	118	28200	14				15104	47	
YAMAHA	YZ 80 F-N Big wheels	1994	2001	428	120	28200	13				15104	47	
YAMAHA	YZ 80 F-N Big wheels	1994	2001	428	120	28200	14				15104	47	
YAMAHA	YZ 85 P,Q,R,V,W,X Small wheels	2002	2010	428	118	21202	14				15104	48	
YAMAHA	YZ 85 P,Q,R,V,W,X Small wheels	2002	2010	428	118	21202	14				15104	48	
YAMAHA	YZ 85 P,Q,R,T,V,W,X Big wheels	2002	2012	428	124	21202	14				15104	52	
YAMAHA	YZ 85 P,Q,R,T,V,W,X Big wheels	2002	2012	428	124	21202	14				15104	52	
YAMAHA	RT 100 A,D,E,F,G,H,J,K,L,M	1990	2000	420	104	30100	14	12101	48				
YAMAHA	TT-R 110	2008	2012	420	90	30100	14	12101	35				
YAMAHA	DT 125 MX	1980	1991	428	118	28200	16	12204	49				
YAMAHA	DT 125 R	1989	1992	428	134	21202	16	12207	55				
YAMAHA	DT 125 R E	1989	2006	428	134	21202	16	12207	57				
YAMAHA	DT 125 X	2005	2006	428	134	21202	16	12207	57				
YAMAHA	SR 125 SE	1982	2003	428	120	21200	14	12202	49				
YAMAHA	SR 125 SE	1983	1990	428	120	21200	14	12204	49				
YAMAHA	TDR 125	1989	1991	428	132	21202	16	12207	53				
YAMAHA	TDR 125 DeltaBox	1992	2001	428	136	21202	16	12313	57				





Brand	Model	Years		Chain		Front		Steel			Alloy			
				Pitch	Links	Part Number	Oe	Part Number	Oe	Acc	Part Number	Oe	Acc	
YAMAHA (Continued)														
YAMAHA	TT 125 R SW Small wheels	2000	2001	428	116	21207	13	12222	49					
YAMAHA	TT 125 R SW Small wheels	2002	2008	428	116	21207	13	12224	49					
YAMAHA	TT 125 R LW Big wheels	2001	2002	428	122	21207	13	12222	54					
YAMAHA	TT 125 R LW Big wheels	2003	2012	428	122	21207	13	12224	54					
YAMAHA	TT 125 R LW E Big wheels	2011	2012	428	122	21207	13	12224	54					
YAMAHA	TW 125	1998	2001	428	122	21305	14	12208	50					
YAMAHA	TW 125	2002	2006	428	126	21305	14	12208	51		13208	51		
YAMAHA	TZR 125	1987	1991	428	130	21200	16	12202	45					
YAMAHA	TZR 125 R	1992	1993	428	136	21202	18	12313	47					
YAMAHA	TZR 125 R	1994	1999	428	140	21202	16	12216	45					
YAMAHA	TZR 125 RR	1994	1997	428	140	21202	16	12313	51		13313	55		
YAMAHA	WR 125	1998		520	112	21203	13	12508	48		13508	48		
YAMAHA	WR 125	1998		520	112	21203	13				13508	48		
YAMAHA	WR 125 L,M,N	1999	2001	520	112	21203	13	10304	48		13323	48		
YAMAHA	WR 125 L,M,N	1999	2001	520	112	21203	13				13323	48		
YAMAHA	WR 125 P,Q	2002	2003	520	112	21203	13	10304	49		13323	49		
YAMAHA	WR 125 P,Q	2002	2003	520	112	21203	13				13323	49		
YAMAHA	WR 125 R	2009	2012	428	132	21208	14	12207	53					
YAMAHA	WR 125 X	2009	2012	428	132	21208	14	12207	53					
YAMAHA	XT 125	1988	1991	428	120	21200	14	12208	54					
YAMAHA	XT 125 R	2005	2009	428	128	21200	14	47200	50					
YAMAHA	XT 125 X	2005	2009	428	126	21200	14	47200	48					
YAMAHA	XV 125 Virago	1997	2001	520	114	21308	13	12505	47					
YAMAHA	XVS 125 Dragstar	2000	2005	428	146	21202	16	12221	59					
YAMAHA	YBR 125 4 FT	2005	2006	428	118	21200	14	12200	45					
YAMAHA	YBR 125 E	2007	2012	428	118	21207	14	12200	45					
YAMAHA	YBR 125 SPD CUSTOM	2008	2009	428	118	21207	14	12200	43					
YAMAHA	YZF-R 125	2008	2012	428	132	21208	14	12227	48					
YAMAHA	YF 125 A Breeze	1992	2004	520	74	30300	12	12214	32					
YAMAHA	YF 125 M Grizzly	2004	2006	520	74	30300	12	12214	32					
YAMAHA	YZ 125 A,B,D	1990	1992	520	116	21203	13	12508			13508	51		
YAMAHA	YZ 125 A,B,D	1990	1992	520	116	21203	13				13508	51		
YAMAHA	YZ 125 E	1993		520	116	21203	13	12508	50		13508	50		
YAMAHA	YZ 125 E	1993		520	116	21203	13				13508	50		
YAMAHA	YZ 125 F,G,H	1994	1996	520	114	21203	13	12508	50		13508	50		
YAMAHA	YZ 125 F,G,H	1994	1996	520	114	21203	13				13508	50		
YAMAHA	YZ 125 J,K	1997	1998	520	112	21203	13	12508	48		13508	48		
YAMAHA	YZ 125 J,K	1997	1998	520	112	21203	13				13508	48		
YAMAHA	YZ 125 L,M,N	1999	2001	520	112	21203	13	10304	48		13323	48		
YAMAHA	YZ 125 L,M,N	1999	2001	520	112	21203	13				13323	48		
YAMAHA	YZ 125 P,Q,R	2002	2004	520	112	21203	13	10304	49		13323	49		
YAMAHA	YZ 125 P,Q,R	2002	2004	520	112	21203	13				13323	49		
YAMAHA	YZ 125 T,V,W,X,Y,Z	2005	2012	520	112	21309	13	10304	48		13323	48		
YAMAHA	YZ 125 T,V,W,X,Y,Z	2005	2012	520	112	21309	13				13323	48		
YAMAHA	RT 180 A,B,D,E,G	1990	1996	428		28200	14	12204	51					
YAMAHA	YFS 200 Blaster	1989	2006	520	92	21300	13	12502	40		13500	40		
YAMAHA	DT 200 R W,D,E,F,G	1988	1995	520	106	21203	13	12301	43					
YAMAHA	DT 200 R W,D,E,F,G	1988	1995	520	106	21203	13							
YAMAHA	DT 200 WR	1991	1997	520	116	21203	13				13301	52		
YAMAHA	DT 200 WR	1991	1997	520	116	21203	13				13301	52		
YAMAHA	TW 200	1989	1994	428	120	21305	14	12203	45					
YAMAHA	WR 200 R D,E,F	1992	1994	520	116	21203	13	12508	52		13508	52		
YAMAHA	WR 200 R D,E,F	1992	1994	520	116	21203	13				13508	52		
YAMAHA	XT 225 Serrow	1992	2008	428		21200	15				13310			
YAMAHA	TT-R 230	2005	2007	520	106	21300	13	10304	49		13323	49		
YAMAHA	TT-R 230	2005	2007	520	106	21300	13				13323	49		
YAMAHA	FZR 250 FAZER	17	14-17	428	130		17		52		13309			
YAMAHA	SR 250	1988	1990	520	102	21301	14	12300	40					
YAMAHA	SR 250	1991	1997	520		21301	16	12300	46					
YAMAHA	TDR 250	1988	1990	520	108	27500	14	12304	45		13304	45		
YAMAHA	TT 250 R	1993	1999	520	106	21307	14	12301	44					
YAMAHA	TT 250 R	2000	2004	520	106	21307	13	12301	44					
YAMAHA	TT-R 250	1999	2006	520	110	21307	13	12508	52		13508	52		
YAMAHA	TT-R 250	1999	2006	520	110	21307	13				13508	52		



Brand	Model	Years		Chain		Front		Steel			Alloy		
				Pitch	Links	Part Number	Oe	Part Number	Oe	Acc	Part Number	Oe	Acc
YAMAHA (Continued)													
YAMAHA	TY 250 S	1988	1992	520	98	30300	14				13311	42	
YAMAHA	TY 250 Z	1993	1996	520	98	21203	10				13321	39	
YAMAHA	TZ 250	1972	1999	520	114	21306					13312		
YAMAHA	TZ 250	2000		520	114	21306					13324		
YAMAHA	TZ 250	2001	2007	520	114	21306					13326		
YAMAHA	WR 250 V,A	1989	1990	520	114	30300	14	12508	49		13508	49	
YAMAHA	WR 250 V,A	1989	1990	520	114	30300	14				13508	49	
YAMAHA	WR 250 Z B,D,E,F,G,H	1991	1997	520	116	30300	14	12508	52		13508	52	
YAMAHA	WR 250 Z B,D,E,F,G,H	1991	1997	520	116	30300	14				13508	52	
YAMAHA	WR 250 Z J,K,L	1998	1999	520	112	30300	14	12508	48		13508	48	
YAMAHA	WR 250 Z J,K,L	1998	1999	520	112	30300	14				13508	48	
YAMAHA	WR 250 Z M,N	2000	2001	520	114	27500	14	10304	50		13323	50	
YAMAHA	WR 250 Z M,N	2000	2001	520	114	27500	14				13323	50	
YAMAHA	WR 250 P	2002		520	114	27500	14	10304	49		13323	49	
YAMAHA	WR 250 P	2002		520	114	27500	14				13323	49	
YAMAHA	WR 250 Q	2003		520	114	27500	14	10304	48		13323	48	
YAMAHA	WR 250 Q	2003		520	114	27500	14				13323	48	
YAMAHA	WR 250 F N,P,Q,R,T,V	2001	2006	520	114	21309	13	10304	51		13323	52	
YAMAHA	WR 250 F N,P,Q,R,T,V	2001	2006	520	114	21309	13				13323	52	
YAMAHA	WR 250 F	2007	2012	520	114	21309	13	10304	50		13323	50	
YAMAHA	WR 250 F	2007	2012	520	114	21309	13				13323	50	
YAMAHA	WR 250 R	2008	2012	520	108	21309	13	10304			11304	42	
YAMAHA	WR 250 X	2008	2012	520	108	21309	13	10304			11304	42	
YAMAHA	XG 250 Tricker	2005	2007	428	124	21311	15	12325	45				
YAMAHA	XV 250 Virago	1989	2000	520	114	21301	16	12505	45		13505	45	
YAMAHA	YBR 250	2007	2008	428	132	21311	15	12226	44				
YAMAHA	YFM 250 R	2007	2012	520	92	21312	14	12407	38		13407	38	
YAMAHA	YZ 250 A,B,D,E	1990	1993	520	116	30300	14	12508	50		13508	51	
YAMAHA	YZ 250 A,B,D,E	1990	1993	520	116	30300	14				13508	51	
YAMAHA	YZ 250 F	1994		520	114	30300	13	12508	49		13508	49	
YAMAHA	YZ 250 F	1994		520	114	30300	13				13508	49	
YAMAHA	YZ 250 G	1995		520	114	30300	14	12508	49		13508	49	
YAMAHA	YZ 250 G	1995		520	114	30300	14				13508	49	
YAMAHA	YZ 250 H,J	1996	1997	520	114	30300	13	12508	49		13508	49	
YAMAHA	YZ 250 H,J	1996	1997	520	114	30300	13				13508	49	
YAMAHA	YZ 250 K	1998		520	114	30300	14	12508	50		13508	50	
YAMAHA	YZ 250 K	1998		520	114	30300	14				13508	50	
YAMAHA	YZ 250 L,M,N	1999	2001	520	114	27500	14	10304	50		13323	50	
YAMAHA	YZ 250 L,M,N	1999	2001	520	114	27500	14				13323	50	
YAMAHA	YZ 250 P,Q,R,T	2002	2005	520	114	27500	14	10304	49		13323	49	
YAMAHA	YZ 250 P,Q,R,T	2002	2005	520	114	27500	14				13323	49	
YAMAHA	YZ 250 V,W,X,Y,Z	2006	2012	520	114	27500	14	10304	50		13323	50	
YAMAHA	YZ 250 V,W,X,Y,Z	2006	2012	520	114	27500	14				13323	50	
YAMAHA	YZ 250 F N,P,Q,R	2001	2004	520	114	21309	13	10304	48		13323	48	
YAMAHA	YZ 250 F N,P,Q,R	2001	2004	520	114	21309	13				13323	48	
YAMAHA	YZ 250 F T, V,W,X	2005	2008	520	112	21309	13	10304	49		13323	49	
YAMAHA	YZ 250 F T, V,W,X	2005	2008	520	112	21309	13				13323	49	
YAMAHA	YZ 250 F Y,Z	2009	2012	520	114	21309	13	10304	51		13323	49	
YAMAHA	YZ 250 F Y,Z	2009	2012	520	114	21309	13				13323	49	
YAMAHA	TZ 350	1972	1990	520	114	21306					13312		
YAMAHA	XT 350	1985	1998	428	128	21304	19	12208	52				
YAMAHA	XT 350 #520	1985	1998	520	102	21502	15	12300	40				
YAMAHA	YFM 350 X W-P Warrior	1989	2004	520	98	30300	13	12502	40		13500	40	
YAMAHA	YFM 350 R Raptor	2005	2012	520	98	30300	13	12407	38		13407	38	
YAMAHA	YZF 350 W-P Banshee	1989	2006	520	104	30300	14	12502	41		13500	41	
YAMAHA	FZR 400 RR	1990	1995	428	130	21400	19	12313	55		13313	55	
YAMAHA	FZR 400 R/RR #520	1988	1995	520		21401	15	12304			13304	43	
YAMAHA	SR 400	1991	2000	428	130	21400	20	12512	55				
YAMAHA	WR 400 F K	1998		520	114	27500	14	12508	50		13508	50	
YAMAHA	WR 400 F K	1998		520	114	27500	14				13508	50	
YAMAHA	WR 400 F L,M	1999	2000	520	114	27500	14	10304	50		13323	50	
YAMAHA	WR 400 F L,M	1999	2000	520	114	27500	14				13323	50	
YAMAHA	YZ 400 F K	1998		520	114	27500	14	12508	49		13508	49	
YAMAHA	YZ 400 F K	1998		520	114	27500	14				13508	49	







BRAND	MODEL	Years		CHAIN		FRONT		STEEL			ALLOY		
				Pitch	Links	Part Number	Oe	Part Number	Oe	Acc	Part Number	Oe	Acc
YAMAHA (Continued)													
YAMAHA	YZ 400 F L	1999		520	114	27500	14	10304	49		13323	49	
YAMAHA	YZ 400 F L	1999		520	114	27500	14				13323	49	
YAMAHA	WR 426 F M,N,P	2000	2002	520	114	27500	14	10304	50		13323	50	
YAMAHA	WR 426 F M,N,P	2000	2002	520	114	27500	14				13323	50	
YAMAHA	YZ 426 F M,N,P	2000	2002	520	112	27500	14	10304	48		13323	48	
YAMAHA	YZ 426 F M,N,P	2000	2002	520	112	27500	14				13323	48	
YAMAHA	WR 450 F Q,R,T,V	2003	2006	520	114	27500	14	10304	50		13323	50	
YAMAHA	WR 450 F Q,R,T,V	2003	2006	520	114	27500	14				13323	50	
YAMAHA	WR 450 F	2007	2012	520	114	27500	13	10304	50		13323	50	
YAMAHA	WR 450 F	2007	2012	520	114	27500	13				13323	50	
YAMAHA	YFZ 450	2003	2008	520	96	27500	14	12407	38		13407	38	
YAMAHA	YFZ 450-R	2009	2012	520	98	21403	14	12407	38		13407	38	
YAMAHA	YZ 450 F Q,R	2003	2004	520	112	27500	14	10304	47		13323	47	
YAMAHA	YZ 450 F Q,R	2003	2004	520	112	27500	14				13323	47	
YAMAHA	YZ 450 F T	2005		520	116	27500	14	10304	51		13323	51	
YAMAHA	YZ 450 F T	2005		520	116	27500	14				13323	51	
YAMAHA	YZ 450 F V,W,X,Y,Z	2006	2012	520	114	27500	13	10304	49		13323	49	
YAMAHA	YZ 450 F V,W,X,Y,Z	2006	2012	520	114	27500	13				13323	49	
YAMAHA	YZ 490 V,A	1989	1990	520	114	30300	14	12508	48		13508	48	
YAMAHA	YZ 490 V,A	1989	1990	520	114	30300	14				13508	48	
YAMAHA	SR 500	1980	1990	530	102	28400	16	12503	42				
YAMAHA	SR 500	1991	2000	428	130	21400	20	12512	55		13512	55	
YAMAHA	WR 500 Z	1992	1993	520		30300	15	12508	50		13508	50	
YAMAHA	WR 500 Z	1992	1993	520		30300	15				13508	50	
YAMAHA	FZR 600 W,A,B	1989	1990	530	106	28400	15	12601	46		13601	46	
YAMAHA	FZR 600 D,E	1991	1993	530	106	28400	15	12601	45		13601	45	
YAMAHA	FZR 600 #520	1991	1993	520	106	28402	15				13509		
YAMAHA	FZR 600 R F	1994	1995	530	108	28400	15	12801	47		13801	47	
YAMAHA	FZR 600 R F #520	1994	1995	520	108	28402	15				13604	47	
YAMAHA	FZS 600 Fazer	1998	2002	530	110	28400	15	12801	48		13801	48	
YAMAHA	FZ 6 N	2004	2007	530	118	21602	16	12813	46		13813	46	
YAMAHA	FZ 6 S Fazer	2004	2007	530	118	21602	16	12813	46		13813	46	
YAMAHA	FZ 6 S2	2007	2010	530	118	21602	16	12813	46		13813	46	
YAMAHA	FZ 6 S2 Fazer	2007	2010	530	118	21602	16	12813	46		13813	46	
YAMAHA	TT 600	1983	1992	520	112	21502	14	12508	50		13508	50	
YAMAHA	TT 600	1983	1992	520	112	21502	14				13508	50	
YAMAHA	TT 600 E	1996	2000	520	110	21504	15	12505	47		13505	47	
YAMAHA	TT 600 P,R,S	1993	1995	520	110	21504	15	12500	44		13500	44	
YAMAHA	TT 600 R	1997	2002	520	112	21504	15	12500	44		13500	44	
YAMAHA	TT 600 R	1997	1998	520		21504	15	12500	47		13500	47	
YAMAHA	TT 600 R-E	2003	2004	520	114	21504	15	12505	47		13505	47	
YAMAHA	XJ 600	1984	1990	530	106	21501	16	12507	44				
YAMAHA	XJ 600 N Diversion	1991	2002	520	110	21506	16	12305	48				
YAMAHA	XJ 600 S Diversion	1992	2002	520	110	21506	16	12305	48				
YAMAHA	XJ 6 N	2009	2012	520	118	21512	16	12604	46				
YAMAHA	XJ 6 NA	2009	2012	520	118	21512	16	12604	46				
YAMAHA	XJ 6 S	2009	2012	520	118	21512	16	12604	46				
YAMAHA	XJ 6 SA	2009	2012	520	118	21512	16	12604	46				
YAMAHA	XJ 6 F	2010	2012	520	118	21512	16	12604	46				
YAMAHA	XJ 6 FA	2010	2012	520	118	21512	16	12604	46				
YAMAHA	XT 600 2KF/3TBK	1987	1995	520	102	21504	15	12505	39		13505	39	
YAMAHA	XT 600 E 3TB	1990	2001	520	106	21504	15	12505	45		13505	45	
YAMAHA	XT 600 Ténéré 3AJ6	1989	1995	520	106	21504	15	12505	45		13505	45	
YAMAHA	YZF 600 R Thundercat	1996	2001	530	108	28400	15	12801	47		13801	47	
YAMAHA	YZF 600 R Thundercat #520	1996	2001	520	108	28402	15				13604	47	
YAMAHA	YZF 600 R6 #532	1999	2002	532	116	21802	16	12608	48				
YAMAHA	YZF 600 R6 #530	1999	2002	530	116	21602	16	12607	48		13607	48	
YAMAHA	YZF 600 R6 #520	1999	2002	520	116	21603	16				11509	48	
YAMAHA	YZF 600 R6 -S #530	2003	2005	530	116	21602	16	12813	48		13813	48	
YAMAHA	YZF 600 R6 -S #520	2003	2005	520	116	21603	16				13814	48	
YAMAHA	YZF 600 R6 #525	2006	2012	525	114	21606	16	12815	45		13815	45	
YAMAHA	YZF 600 R6 #520	2006	2012	520	114	21511	16				13814	45	
YAMAHA	MT 03	2006	2012	520	112	21510	15	12305	47				
YAMAHA	XJ 650	1986	1990	530		21600	17	12600	33				



Brand	Model	Years		Chain		Front		Steel			Alloy		
				Pitch	Links	Part Number	Oe	Part Number	Oe	Acc	Part Number	Oe	Acc
YAMAHA (Continued)													
YAMAHA	YFM 660 R Raptor	2001	2006	520	92	27500	13	12502	40		13500	40	
YAMAHA	SZR 660	1996	1998	520	110	21504	15	12304	39		13304	39	
YAMAHA	XTZ 660 Ténéré	1990	1995	520	110	21504	15	12505	45		13505	45	
YAMAHA	XTZ 660 Ténéré	1996	2000	520	110	21504	15	12505	46		13505	46	
YAMAHA	XT 660 Z	2008	2012	520	110	21510	15	12305	45				
YAMAHA	XT 660 ZA ABS	2011	2012	520	110	21510	15	12305	45				
YAMAHA	XT 660 R	2004	2012	520	110	21510	15	12305	45				
YAMAHA	XT 660 X	2004	2012	520	110	21510	15	12305	45				
YAMAHA	YFM 700 R Raptor	2005	2012	520	98	21608	14	12407	38		13407	38	
YAMAHA	FZ 750 Genesis	1990	1991	530	110	21602	17	12601	43		13601	43	
YAMAHA	FZR 750 R OW01	1988	1990	530	108	21602	17	12801	42		13801	42	
YAMAHA	FZR 750 R OW01	1989	1990	530	108	21602	16	12801	46		13801	46	
YAMAHA	FZR 750 R OW01 #520	1987	1993	520	108	21603	16				13604	46	
YAMAHA	FZX 750 Fazer	1986	1991	530	106	21602	17	12601	39		13601	39	
YAMAHA	FZX 750 Fazer	1992	1997	530	106	21602	17	12601	38		13601	38	
YAMAHA	XTZ 750 Super Ténéré	1989	2000	520	112	21601	16	12305	46				
YAMAHA	YZF 750 R	1993	1998	532	106	21802	16	12802	43		13802	43	
YAMAHA	YZF 750 R #530	1993	1998	530	106	21602	16	12801	43		13801	43	
YAMAHA	YZF 750 R #520	1993	1998	520	106	21603	16				13604	43	
YAMAHA	YZF 750 SP	1993	1999	532	104	21802	16	12802			13802	39	
YAMAHA	YZF 750 SP #530	1993	1999	530	104	21602	16	12801	39		13801	39	
YAMAHA	YZF 750 R7	1999	2003	530	118	21602	17	12813	43		13813	43	
YAMAHA	YZF 750 R7 #520	1999	2003	520	118	21603	17				13814	43	
YAMAHA	FZ 8 N	2010	2012	525	122	21607	16	12606	46				
YAMAHA	FZ 8 NA	2010	2012	525	122	21607	16	12606	46				
YAMAHA	FZ 8 S	2010	2012	525	122	21607	16	12606	46				
YAMAHA	FZ 8 SA	2010	2012	525	122	21607	16	12606	46				
YAMAHA	TDM 850	1991	1995	525	114	28401	16	12603	44				
YAMAHA	TDM 850	1996	1998	525	114	21606	17	12603	42				
YAMAHA	TDM 850	1999	2001	525	114	28401	16	12603	43				
YAMAHA	TRX 850	1996	1999	525	110	21606	17	12606	39				
YAMAHA	XJ 900 F	1985	1992	530	106	21501	16	12507	44				
YAMAHA	TDM 900	2002	2012	525	118	21607	16	12606	42				
YAMAHA	TDM 900 A	2005	2012	525	118	21607	16	12606	42				
YAMAHA	FZ 1 N	2006	2012	530	122	21801	17	12813	45		13813	45	
YAMAHA	FZ 1 NA	2008	2012	530	122	21801	17	12813	45		13813	45	
YAMAHA	FZ 1 S	2006	2012	530	122	21801	17	12813	45		13813	45	
YAMAHA	FZ 1 SA	2008	2012	530	122	21801	17	12813	45		13813	45	
YAMAHA	FZR 1000 Exup	1989	1997	532	110	21802	17	12802	47		13802	47	
YAMAHA	FZR 1000 Exup #530	1989	1997	530	110	21602	17	12801	47		13801	47	
YAMAHA	FZR 1000 Exup #520	1989	1997	520	110	21603	17				13604	47	
YAMAHA	FZS 1000 Fazer	2001	2006	530	116	21801	16	12813	44		13813	44	
YAMAHA	GTS 1000	1993	1999	532	118	21802	17	12802	47		13802	47	
YAMAHA	GTS 1000 #530	1993	1999	530	118	21602	17	12801	47		13801	47	
YAMAHA	YZF 1000 Thunderace	1996	1997	532	110	21802	17	12802	46		13802	46	
YAMAHA	YZF 1000 Thunderace #530	1996	1997	530	110	21602	17	12801	46		13801	46	
YAMAHA	YZF 1000 Thunderace	1998	2001	532	110	21802	17	12802	47		13802	47	
YAMAHA	YZF 1000 Thunderace #530	1998	2001	530	110	21602	17	12801	47		13801	47	
YAMAHA	1000 YZF - R1	1998	2003	530	114	21801	16	12813	43		13813	43	
YAMAHA	1000 YZF - R1 #525	1998	2003	525	114	21805	16				13815	43	
YAMAHA	1000 YZF - R1 #520	1998	2003	520	114	21804	16				13814	43	
YAMAHA	1000 YZF - R1	2004	2005	530	116	21801	17	12813	45		13813	45	
YAMAHA	1000 YZF - R1 #525	2004	2005	525	116	21805	17	12815	45		13815	45	
YAMAHA	1000 YZF - R1 #520	2004	2005	520	116	21804	17				13814	45	
YAMAHA	1000 YZF - R1	2006	2008	530	118	21801	17	12813	45		13813	45	
YAMAHA	1000 YZF - R1 #525	2006	2008	525	118	21805	17	12815	45		13815	45	
YAMAHA	1000 YZF - R1 #520	2006	2008	520	118	21804	17				13814	45	
YAMAHA	1000 YZF - R1	2009	2012	530	120	21801	17	12813	47		13813	47	
YAMAHA	1000 YZF - R1 #525	2009	2012	525	120	21805	17	12815	47		13815	47	
YAMAHA	1000 YZF - R1 #520	2009	2012	520	120	21804	17				13814	47	
YAMAHA	1000 YZF - R1 SP	2006		530	118	21801	17	92631	45				
YAMAHA	1000 YZF - R1 SP #525	2006		525	118	21805	17	92630	45		93630	45	
YAMAHA	1000 YZF - R1 SP #520	2006		520	118	21804	17				93629	45	
YAMAHA	FJ 1200	1986	1990	530	110	21801	17	12801	40		13801	40	





BRAND	MODEL	Years		CHAIN		FRONT		STEEL			ALLOY		
				Pitch	Links	Part Number	Oe	Part Number	Oe	Acc	Part Number	Oe	Acc
YAMAHA (Continued)													
YAMAHA	FJ 1200 ABS	1991	1994	530	110	21801	17	12801	39		13801	39	
YAMAHA	XJR 1200	1995	1998	532	110	21803	17	12802	38		13802	38	
YAMAHA	XJR 1200 #530	1995	1998	530	110	21801	17	12801	38		13801	38	
YAMAHA	XJR 1300 5 EA	1998	2001	530	110	21801	17	12801	38		13801	38	
YAMAHA	XJR 1300 5 WM	2002	2003	530	112	21801	18	12801	39		13801	39	
YAMAHA	XJR 1300 5 WM	2004	2007	530	112	21801	18	12813	39		13813	39	
YAMAHA	XJR 1300 5 WM	2008	2012	530	110	21801	17	12813	38		13813	38	
YAMAHA	MT 01 N 5 YU	2005	2012	530	114	21801	17	12813	39		13813	39	
YAMAHA	MT 01 S 5 YU	2009	2012	530	114	21801	17	12813	39		13813	39	





NISSIN are widely regarded by racers, teams, manufacturers & motorcycle enthusiasts world wide as the leaders in braking products.

They offer the perfect option for OE replacement or when premium / performance parts are required.



## Brake Pads



### NS / SS Compound (Semi Metallic)

#### GENERAL PURPOSE 'STANDARD' PAD COMPOUND

- For general use in Road and Offroad applications.
- All weather stopping power.
- Very controllable feel.
- Outstanding high friction performance.
- Low impact on brake rotors.



### GS Compound (Semi Metallic)

#### HEAVY DUTY OFFROAD COMPOUND

- Special offroad compound with high friction performance for exceptional stopping power in all conditions.
- Specially developed Heavy Duty compound to provide longer pad life, while providing good disc life.
- Outstanding fade resistance.



### ST / ST MX Compound (Sintered)

#### SINTERED COMPOUND FOR HIGH PERFORMANCE & LONG PAD LIFE

- NISSIN Sintered ST pads simply offer the best performance & pad life. While ST pads are perfectly suited to Racing applications, they are equally suited to every-day use where a bike requires the braking performance of a sintered pad.
- Superior braking performance in all conditions.
- High fade resistance
- Outstanding pad life when used on large road bikes (ST), and in muddy conditions on Dirtbikes (ST MX).
- ST pads for ROADBIKES – Racing, Sports, Sports/Touring, Larger Bikes.
- ST MX pads for DIRTBIKES – Racing, MX, Enduro, SuperMoto, Trail Riding.

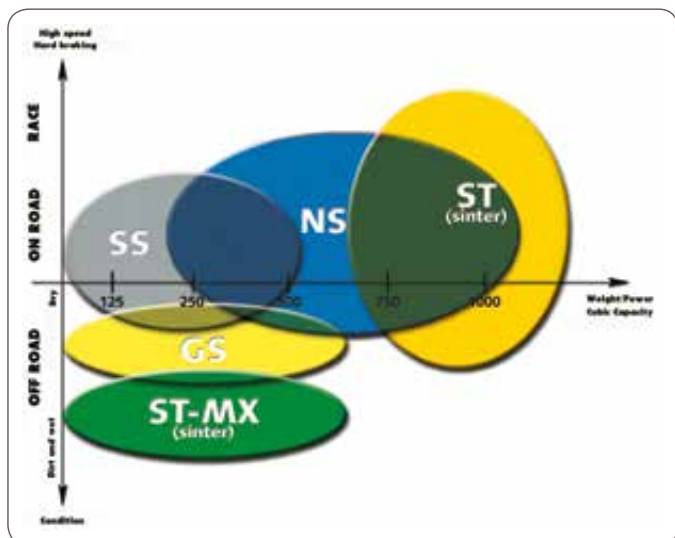

\*For fitment listings, please consult the following pages, or your NISSIN Catalogue.



## Master Cylinders

Nissin is the largest manufacturer of brake cylinders in the world. They use this wealth of knowledge to produce high quality products to meet and exceed the high performance levels required for motorcycle applications.

'Radial', 'Slant' and 'Axial' depicts the way the lever pushes on the piston. 'Radial' & 'Slant' versions are for racing & sports use on road bikes, 'Axial' are standard brake & clutches for road bikes, & brakes for dirt bikes.

Part	Type	Use	Piston
MCBR19NB	<b>BRAKE</b> - FRONT - RADIAL	<b>ROAD</b> - RACE / SPORT	19mm
MCBS19	<b>BRAKE</b> - FRONT - SLANT	<b>ROAD</b> - RACE / SPORT	19mm
MCB12	<b>BRAKE</b> - FRONT - AXIAL	<b>ROAD</b> - SPORT / GENERAL	1/2inch
MCB14	<b>BRAKE</b> - FRONT - AXIAL	<b>ROAD</b> - SPORT / GENERAL	14mm
MCB58	<b>BRAKE</b> - FRONT - AXIAL	<b>ROAD</b> - SPORT / GENERAL	5/8inch
MCB11MX	<b>BRAKE</b> - FRONT - AXIAL	<b>OFFROAD</b> - MX/END / TRAIL	11mm
MCR12ATV	<b>BRAKE</b> - REAR - AXIAL	<b>ATV</b> - ALL	
MCC14	<b>CLUTCH</b> - AXIAL	<b>ROAD</b> - SPORT / GENERAL	14mm
MCC58	<b>CLUTCH</b> - AXIAL	<b>ROAD</b> - SPORT / GENERAL	5/8inch



## Nissin Spare Parts

Nissin supply a large range of spare parts for Master Cylinders and Calipers.

MASTER CYLINDER KITS	
MCBK11	NISSIN M/CYL REPAIR KIT <b>BRAKE</b> 11mm
MCBK11MXR	NISSIN M/CYL REPAIR KIT <b>BRAKE</b> 11mm
MCBK12	NISSIN M/CYL REPAIR KIT <b>BRAKE</b> 1/2"
MCBK14	NISSIN M/CYL REPAIR KIT <b>BRAKE</b> 14mm
MCBK58	NISSIN M/CYL REPAIR KIT <b>BRAKE</b> 5/8"
MCRK12	NISSIN M/CYL REP KIT <b>BRAKE</b> REAR MX 1/2"
MCCK14	NISSIN M/CYL REPAIR KIT <b>CLUTCH</b> 14mm
MCCK58	NISSIN M/CYL REPAIR KIT <b>CLUTCH</b> 5/8"

MASTER CYLINDER KITS	
N1NCK20	NISSIN CAL SEAL KIT MX F/R 32mm
N4NCK20	NISSIN CALIPER SEAL KIT 4P 34/30mm
N6NCK20	NISSIN CAL SEAL KIT 6P 30/25/22mm



Master Cylinder Kits

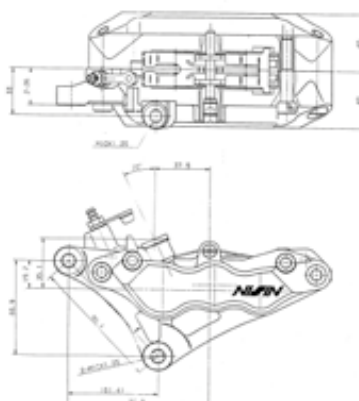

Caliper Seal Kits





## NISSIN Spare Parts

### BRAKE & CLUTCH LEVERS

MCBL40	NISSIN <b>BRAKE</b> LEVER ADJUSTABLE ROAD
MCBL42MX	NISSIN <b>BRAKE</b> LEVER MX
MCBL43	NISSIN <b>BRAKE</b> LEVER FOR MCBS19
MCRL43	NISSIN <b>BRAKE</b> LEVER RADIAL MCBR19N
MCCL40	NISSIN <b>CLUTCH</b> LEVER ADJUS ROAD

\*These levers fit MANY bikes OE Nissin brake & clutch systems.



Adjustable Brake/Clutch Levers



Tank Diaphragm



Tanks



Master Cylinder Kits



Retainer Pins



Rubber Boots



Pin Covers

### VARIOUS SPARES

MCBK30	NISSIN BRAKE TANK DIAPHRAGM
MCBK31	NISSIN BRAKE MASTER CYLINDER TANK
MCBK33	NISSIN BRAKE SWITCH
MCBK35	NISSIN MASTER CYLINDER CONNECTOR
MCBK36	NISSIN TANK MOUNT SCREW
MCBSK31	NISSIN BRAKE M/C TANK FOR MCBS19
MCCK30	*NISSIN CLUTCH TANK DIAPHRAGM
MCCK31	NISSIN CLUTCH MASTER CYLINDER TANK
MCCK33	NISSIN CLUTCH SWITCH
N1466201	M'CYL BRACK. WITH MIR. MOUNT L/R GREY
N1466202	M'CYL BRACK. WITH MIR. MOUNT L/R BLK
N2CHP49	NISSIN PAD RETAINER PINS 2 POT/49mm
N4CHP53	NISSIN PAD RETAINER PINS 4 POT/53mm
N6CHP59	NISSIN PAD RETAINER PINS 6 POT/59.9
NCB1	RUBBER BOOT FOR CALIPER PIN (LONG)
NCB2	RUBBER BOOT FOR CALIPER (SHORT)
NCP10	NISSIN CALIPER PIN COVER 10mm
NOCK30	NISSIN BANJO BOLT M10 X 1.25

## NISSIN Discs

Nissin supply a selected range of Disc Rotors to suit OE replacement.

- Made from a special Stainless Steel that has been specially developed for motorcycle use.
- Special hole patterns designed to maximise breaking by dissipating heat & stress.
- Disc surfaces are machined to precise micron levels ensuring the smoothest possible contact area.

\* Please Check your NISSIN Catalogue for specific fitment listings.



## NISSIN Calipers

Nissin are one of the leading manufacturers for Motorcycle Brake Calipers, and are renowned for providing excellent feel & braking power.

For more on the NISSIN Caliper range, please consult your NISSIN Catalogue.

N1PL	NISSIN CALIPER 1 POT FOR ATV LEFT
N1PR	NISSIN CALIPER 1 POT FOR ATV RIGHT
*N4PL	NISSIN CALIPER 4 POT L 90mm PITCH B
*N4PR	NISSIN CALIPER 4 POT R 90mm PITCH B
*N690L	NISSIN CALIPER 6 POT L 90mm PITCH G
*N690R	NISSIN CALIPER 6 POT R 90mm PITCH G

\*Special order only.



N4P L/R



N4P L/R



N690 L/R





## Fitment List

BRAND	CC	MODEL	Year	Right/Left	FRONT PADS	SS	NS	GS	ST	REAR PADS	SS	GS	NS	ST
<b>APRILIA</b>														
APRILIA	100	Scarabeo 100 4T	04-10		2P262	SS								
APRILIA	125	AF1 125	87							2P282		GS	NS	ST
APRILIA	125	AF1 125	88-89							2P282		GS	NS	ST
APRILIA	125	AF1 125	90-91							2P282		GS	NS	ST
APRILIA	125	Classic 125	95-01		2P224	SS		GS						
APRILIA	125	ETX 125	99-01							2P263	SS			
APRILIA	125	Leonardo 125	96-98		2P262	SS				2P262	SS			
APRILIA	125	MX 125	04-06		2P274			GS	ST	2P237		GS	NS	
APRILIA	125	Pegaso 125	91		2P205	SS				2P237		GS	NS	
APRILIA	125	Pegaso 125 Kat	94-95							2P237		GS	NS	
APRILIA	125	Red Rose 125	87-94		2P224	SS		GS						
APRILIA	125	RS 125 (disque arrière 5 vis)	99-05							2P282		GS	NS	ST
APRILIA	125	RS 125 (disque arrière 6 vis)	92-98							2P282		GS	NS	ST
APRILIA	125	RS 125 (Etrier Radial)	06-10											
APRILIA	125	RX 125	00-09		2P274			GS	ST	2P237		GS	NS	
APRILIA	125	RX 125	92-99							2P237		GS	NS	
APRILIA	125	Scarabeo 125	03		2P224	SS	GS							
APRILIA	125	Scarabeo 125	99-02		2P224	SS	GS							
APRILIA	125	Scarabeo 125 GT	04-05		2P224	SS	GS							
APRILIA	125	Sport City 125	04-09		2P224	SS		GS						
APRILIA	125	Sportcity 125 (4T)	08-10		2P224	SS	GS							
APRILIA	125	SX 125	08		2P274			GS	ST	2P237		GS	NS	
APRILIA	125	Tuareg Rally 125	89							2P237		GS	NS	
APRILIA	125	Tuareg Rally 125	-93		2P205	SS				2P237		GS	NS	
APRILIA	125	Tuareg Rally 125	90-91		2P224	SS		GS		2P237		GS	NS	
APRILIA	125	Tuono 125	03-04							2P282		GS	NS	ST
APRILIA	125	TX 125	86-88		2P288	SS								
APRILIA	150	Leonardo 150	96-98		2P262	SS				2P262	SS			
APRILIA	150	Scarabeo 150	99-06		2P224	SS	GS							
APRILIA	200	Scarabeo 200	03		2P224	SS	GS							
APRILIA	200	Sport City 200	04-08		2P224	SS	GS							
APRILIA	200	Sport City Cube 200	08-		2P224	SS	GS							
APRILIA	240	TX 240	86-88		2P288	SS								
APRILIA	250	Leonardo 250 SP/ST Models	00-04		2P224	SS	GS							
APRILIA	250	RS 250	95-97		2P247		NS			2P282		GS	NS	ST
APRILIA	250	RS 250	98-03		2P270		NS		ST	2P282		GS	NS	ST
APRILIA	250	Scarabeo 250 GT	04-05		2P224	SS	GS							
APRILIA	250	Sport City 250	07-		2P224	SS	GS							
APRILIA	250	Sport City 250 ie	06-08		2P224	SS	GS							
APRILIA	250	Sport City Cube 250	08-09		2P224	SS	GS							
APRILIA	280	280 Climber / R	92-96		2P288	SS								
APRILIA	280	TX 311	86-88		2P288	SS								
APRILIA	300	Leonardo 300	05-06		2P224	SS	GS							
APRILIA	300	Sport City Cube 300	08-		2P224	SS	GS							
APRILIA	400	Scarabeo 400 ie	07-08		2P224	SS	GS							
APRILIA	450	MXV 450	09-		2P225			GS		2P296				ST
APRILIA	450	RXV 450 Enduro	06-		2P225			GS		2P296				ST
APRILIA	450	SVX 4,5 450 (Etrier Radial)	06-							2P296				ST
APRILIA	450	SVX 450 Supermoto	06-							2P296				ST
APRILIA	500	Atlantic 500/ IE	02-05		2P224	SS	GS							
APRILIA	500	Scarabeo 500 Light	06		2P224	SS	GS							
APRILIA	500	Scarabeo 500/ie	03-10		2P224	SS	GS							
APRILIA	500	Scarabeo 500ABS	03-06		2P224	SS	GS							
APRILIA	550	RXV 550 Enduro	06-		2P225			GS		2P296				ST
APRILIA	550	SVX 5.5 550 (Etrier Radial)	06-							2P296				ST
APRILIA	550	SVX 550 Supermoto	06-							2P296				ST
APRILIA	600	Pegaso 600	91		2P205	SS				2P237		GS	NS	
APRILIA	600	Tuareg Wind 600	89							2P237		GS	NS	
APRILIA	650	Moto 6.5 STARCK	95-01		2P256		NS			2P263	SS			
APRILIA	650	Pegaso 650	95-		2P256		NS			2P263	SS			
APRILIA	650	Pegaso Strada	05-		2P270		NS		ST	2P275			NS	ST



BRAND	CC	MODEL	Year	Right/Left	FRONT PADS	SS	NS	GS	ST	REAR PADS	SS	GS	NS	ST
<b>APRILIA</b> (Continued)														
APRILIA	750	Dorsoduro Factory	12-		2P270		NS		ST	2P275			NS	ST
APRILIA	750	Shiver 750	07-							2P275			NS	ST
APRILIA	750	Shiver GT	09-							2P275			NS	ST
APRILIA	750	SMX 750 Dorsodura	08-09							2P275			NS	ST
APRILIA	850	Mana 850	08-							2P224	SS	GS		
APRILIA	850	Mana 850 GT	09-							2P224	SS	GS		
APRILIA	1000	1000 Tuono Fighter	03-05		2P270		NS		ST	2P285				ST
APRILIA	1000	1000 Tuono R	03		2P290				ST	2P285				ST
APRILIA	1000	1000 Tuono R (Etrier Radial)	04-		2P270		NS		ST	2P285				ST
APRILIA	1000	1000 Tuono R Factory	06-		2P290				ST	2P285				ST
APRILIA	1000	ETV 1000 Caponord (Tous les Models)	01-		2P256		NS			2P285				ST
APRILIA	1000	ETV 1000 Caponord Rally Raid	04-		2P256		NS			2P285				ST
APRILIA	1000	RST Futura 1000	01-		2P270		NS		ST	2P274		GS		ST
APRILIA	1000	RSV 1000 Mille	02-		2P290				ST	2P285				ST
APRILIA	1000	RSV 1000 Mille	97-01		2P270		NS		ST	2P285				ST
APRILIA	1000	RSV 1000 Mille (Etrier Radial)	03		2P290				ST	2P285				ST
APRILIA	1000	RSV 1000 Mille Nera (Etrier Radial)	04-		2P290				ST	2P285				ST
APRILIA	1000	RSV 1000 Mille R	00		2P270		NS		ST	2P285				ST
APRILIA	1000	RSV 1000 Mille R	01-02		2P290				ST	2P285				ST
APRILIA	1000	RSV 1000 R Racing / Factory (Etrier Radial / 4 plaquettes)	04-08		2P290				ST	2P285				ST
APRILIA	1000	RSV 1000 SP	00		2P270		NS		ST	2P285				ST
APRILIA	1000	RSV4	09-		2P322				ST	2P285				ST
APRILIA	1000	RSV4 R	10-		2P322				ST	2P285				ST
APRILIA	1000	SL 1000 Falco	00-04		2P270		NS		ST	2P285				ST
APRILIA	1000	Tuono V4 R	11-		2P270		NS		ST	2P285				ST
<b>BENELLI</b>														
BENELLI	100	Naked 100	02		2P262	SS								
BENELLI	100	Pepe 100 LX	99-06		2P262	SS								
BENELLI	125	125 2C 2T/2CSE	76-		2P282		GS	NS	ST					
BENELLI	125	125 T	83		2P282		GS	NS	ST					
BENELLI	125	Adiva 125	00		2P262	SS								
BENELLI	125	Adiva 125	01-04		2P262	SS								
BENELLI	125	Velvet 125	99-09		2P262	SS				2P262	SS			
BENELLI	150	Adiva 150	00		2P262	SS								
BENELLI	150	Adiva 150	01-04		2P262	SS								
BENELLI	150	Velvet 150	99-09		2P262	SS				2P262	SS			
BENELLI	250	Caffe Nero 250	08-09	Left	2P272			NS		2P291				ST
BENELLI	250	Caffe Nero 250	08-09	right	2P211	SS	GS							
BENELLI	250	Velvet 250	99-09		2P353									
BENELLI	304	304	83		2P282		NS	GS	ST					
BENELLI	354	354	-82		2P282		NS	GS	ST					
BENELLI	354	354 Sport 2	83		2P282		NS	GS	ST	2P282		GS	NS	ST
BENELLI	400	Velvet 400 Dusk	03-04		2P353									
BENELLI	449	BX Cross	07-09		2P274			GS	ST	2P275			NS	ST
BENELLI	500	500 04	76-		2P282		NS	GS	ST					
BENELLI	505	BX Enduro	08-09		2P274			GS	ST	2P275			NS	ST
BENELLI	570	BX Motard	08		2P290				ST	2P275			NS	ST
BENELLI	654	Sport	83		2P282		NS	GS	ST	2P282		GS	NS	ST
BENELLI	750	2 UE	08-09		2P270		NS		ST	2P285				ST
BENELLI	899	TNT S Tornado Naked Tre	07-		2P270		NS		ST	2P285				ST
BENELLI	899	Trek	07-		2P270		NS		ST	2P285				ST
BENELLI	900	Tornado	00-02		2P270		NS		ST					
BENELLI	900	Tornado TRE	03-		2P290				ST	2P285				ST
BENELLI	1100	TNT	04		2P270		NS		ST					
BENELLI	1130	TNT	05-		2P270		NS		ST	2P285				ST
BENELLI	1130	TNT Cafe Racer	05-		2P290				ST	2P285				ST
BENELLI	1130	TNT Century Racer	11-		2P290				ST	2P285				ST
BENELLI	1130	TNT Titanium	05-		2P290				ST	2P285				ST
BENELLI	1130	TNT Officine	07-		2P290				ST	2P285				ST
BENELLI	1130	TNT Sport	05-		2P290				ST	2P285				ST
BENELLI	1130	TNT Trek	06-		2P270		NS		ST	2P285				ST
BENELLI	1130	TNT Trek Amazonas	07-		2P270		NS		ST	2P285				ST





BRAND	CC	MODEL	Year	Right/Left	FRONT PADS	SS	NS	GS	ST	REAR PADS	SS	GS	NS	ST
<b>BETA</b>														
BETA	80	Evo 80 Junior	09											
BETA	80	Rev 80	00-07		2P288	SS				2P288	SS			
BETA	80	Rev 80	08											
BETA	125	125 TR 34	88-89		2P288	SS				2P288	SS			
BETA	125	Alp 4.0 4T 125	05-09							2P296				ST
BETA	125	Alp 4T 125	00-04		2P288	SS				2P288	SS			
BETA	125	Eikon 125	00-06		2P282		NS	GS	ST					
BETA	125	Eurotek/Techno 125	96-98		2P288	SS				2P288	SS			
BETA	125	Evo 125 (2T)	09											
BETA	125	Jonathan 125	02-05		2P247		NS			2P263	SS			
BETA	125	R 125 4T Mini Cross			2P278	SS				2P288	SS			
BETA	125	RE 125 (4T)	08-09							2P296				ST
BETA	125	Rev 3 125	00-08											
BETA	125	RR 125 4T (Tous les Models/Enduro/ Motard)	06-09							2P296				ST
BETA	125	Super Trial ST	94		2P288	SS								
BETA	125	Urban 125	08-09							2P296				ST
BETA	125	Zero	92		2P288	SS								
BETA	150	Eikon 150	00-06		2P282		NS	GS	ST					
BETA	200	Alp 200	05-07							2P296				ST
BETA	200	Alp 4.0 4T 200	05-09							2P296				ST
BETA	200	Alp 4T 200	00-04		2P288	SS				2P288	SS			
BETA	200	Evo 200 (2T)	09											
BETA	200	Rev 3 200	00-08											
BETA	200	Urban 200	08-09							2P296				ST
BETA	250	Eurotek/Techno 250	96-98		2P288	SS				2P288	SS			
BETA	250	Evo 250 (2T)	09											
BETA	250	Evo 250 (4T)	09											
BETA	250	Rev 3 250	00-08											
BETA	250	Rev 4T 250	07-08											
BETA	250	RR 250	05-09		2P225			GS		2P296				ST
BETA	250	Techno	95		2P288	SS								
BETA	270	Rev 3 270	00-08											
BETA	290	Evo 290 (2T)	09											
BETA	300	Evo 300 (4T)	09											
BETA	350	Alp 4.0 4T 350	05-09							2P296				ST
BETA	350	Euro 350	00-02							2P275			NS	ST
BETA	350	Euro/Jonathan 350	03-06		2P247		NS			2P229		GS		
BETA	350	M4 350 Motard	07-09							2P296				ST

<b>BIMOTA</b>														
BIMOTA	992	DB6 Delirio Moteur Ducati	07		2P290				ST	2P285				ST
BIMOTA	992	Tesi 2D (Ducati)	04-06		2P247		NS			2P282		GS	NS	ST
BIMOTA	996	SB8K Gobert (Moteur Suzuki)	06		2P270		NS		ST	2P282		GS	NS	ST
BIMOTA	996	SB8K Santamonica (Moteur Suzuki)	07-		2P290				ST	2P282		GS	NS	ST
BIMOTA	1000	Elirio	06		2P290				ST	2P285				ST
BIMOTA	1078	DB5R/S	08-09		2P290				ST	2P282		GS	NS	ST
BIMOTA	1078	DB6/R	08-09		2P290				ST	2P282		GS	NS	ST
BIMOTA	1078	Tesi-3D	09		2P290				ST	2P282		GS	NS	ST
BIMOTA	1098	DB7	08		2P290				ST	2P285				ST
BIMOTA	1100	DB5 (Tous les Models)	06-07		2P290				ST	2P285				ST
BIMOTA	1100	DB6 / R / Delirio	08		2P290				ST	2P285				ST
BIMOTA	1200	Brivido	12-		2P290				ST	2P285				ST

<b>BMW</b>														
BMW	125	C1 125	99-03		2P256	SS		NS		2P275		GS	NS	ST
BMW	200	C1 200	01-03		2P256	SS		NS		2P275		GS	NS	ST
BMW	450	G 450 X	08-09		2P274			GS	ST	2P299				ST
BMW	600	C600 SPORT	12-		2P202		NS		ST	2P202			NS	ST
BMW	650	C650 GT	12-		2P202		NS		ST	2P202			NS	ST
BMW	650	F 650 CS/Scarver	00-06		2P256		NS			2P275			NS	ST
BMW	650	F 650 GS (Bi-cylindre 798CC)	08-09		2P256		NS			2P275			NS	ST
BMW	650	F 650 GS/Dakar GS (Model ABS)	93-07		2P256		NS			2P275			NS	ST
BMW	650	F 650/ ST (Model ABS)	93-00		2P256		NS			2P275			NS	ST
BMW	650	G 650 GS	09		2P256		NS			2P275			NS	ST





BRAND	CC	MODEL	Year	Right/Left	FRONT PADS	SS	NS	GS	ST	REAR PADS	SS	GS	NS	ST
<b>BMW (Continued)</b>														
BMW	650	G 650 Xchallenge / Xcountry	07-		2P256		NS			2P275			NS	ST
BMW	650	G 650 Xmoto	07-		2P270		NS		ST	2P275			NS	ST
BMW	800	F 800 GS	08-		2P256		NS			2P275			NS	ST
BMW	800	F 800 R	09-		2P270		NS		ST	2P275			NS	ST
BMW	800	F 800 S/ST	06-		2P270		NS		ST	2P275			NS	ST
BMW	800	F 800 ST TOURING	11-		2P270		NS		ST	2P275			NS	ST
BMW	850	R 850 C (Model ABS)	97-00		2P273		NS			2P277			NS	
BMW	850	R 850 GS (Model ABS)	96-00		2P273		NS			2P277			NS	
BMW	850	R 850 R	03-06		2P328				ST	2P277			NS	
BMW	850	R 850 R	94-02		2P273		NS			2P277			NS	
BMW	850	R 850 RT	96-01		2P273		NS			2P277			NS	
BMW	850	R 850 RT	06		2P329				ST	2P277			NS	
BMW	1000	K1	89-93		2P273		NS							
BMW	1000	K 100 LT	92-		2P273		NS							
BMW	1000	R 100 R	91-95		2P273		NS							
BMW	1000	R 100 Roadster / Mystic	93-95		2P273		NS							
BMW	1000	S 1000 RR	09-		2P290				ST	2P275			NS	ST
BMW	1100	R 1100 GS (STD & ABS)	93-99		2P273		NS			2P277			NS	
BMW	1100	R 1100 R	93-05		2P273		NS			2P277			NS	
BMW	1100	R 1100 RT (ABS)	94-01		2P273		NS			2P277			NS	
BMW	1100	R 1100 S	98-00		2P273		NS			2P277			NS	
BMW	1100	R 1100 S (Sans ABS)	00-06		2P329				ST	2P277			NS	
BMW	1100	R 1100 S (Avec ABS)	00-06		2P328				ST	2P277			NS	
BMW	1150	R 1150 GS (ABS et Non ABS)	98-01		2P273		NS			2P277			NS	
BMW	1150	R 1150 GS (Adventure/Evo)	01-02		2P329				ST	2P277			NS	
BMW	1150	R 1150 GS (Adventure)	03-06		2P328				ST	2P277			NS	
BMW	1150	R 1150 GS (Evo System/ABS)	01-04		2P329				ST	2P277			NS	
BMW	1150	R 1150 R	01-06		2P328				ST	2P277			NS	
BMW	1150	R 1150 R Rockster/Edition 80	03-06		2P328				ST	2P277			NS	
BMW	1150	R 1150 RS (Integral ABS)	01-04		2P328				ST	2P277			NS	
BMW	1150	R 1150 RT (Integral ABS)	00-05		2P329				ST	2P277			NS	
BMW	1200	HP2 Enduro	06-		2P256		NS			2P277			NS	
BMW	1200	HP2 Megamoto	07-		2P329				ST	2P277			NS	
BMW	1200	HP2 Sport	08-							2P277			NS	
BMW	1200	K 1200 GT (K41)	02-07		2P329				ST					
BMW	1200	K 1200 GT (K44)	08		2P329				ST					
BMW	1200	K 1200 LT (Evo-Integral ABS)	01-		2P328				ST					
BMW	1200	K 1200 R Sport	05-08		2P328				ST	2P277			NS	
BMW	1200	K 1200 RS (avec ou sans Intégrale ABS)	01-		2P329				ST					
BMW	1200	K 1200 S (K40)	05-08		2P329				ST	2P277			NS	
BMW	1200	R 1200 (Urban)	06-08		2P328				ST	2P277			NS	
BMW	1200	R 1200 C (ABS)	98-02		2P273		NS			2P277			NS	
BMW	1200	R 1200 C Classic	03-04		2P328				ST	2P277			NS	
BMW	1200	R 1200 C Montauk	04-		2P328				ST					
BMW	1200	R 1200 CL	03-		2P328				ST					
BMW	1200	R 1200 GS	04-		2P329				ST	2P277			NS	
BMW	1200	R 1200 GS Adventure	07-		2P329				ST	2P277			NS	
BMW	1200	R 1200 GS ABS	10-		2P329				ST	2P277			NS	
BMW	1200	R 1200 R (K27)	07-		2P328				ST	2P277			NS	
BMW	1200	R 1200 RT (K26)	06-		2P329				ST	2P277			NS	
BMW	1200	R 1200 S (K29)	06-		2P329				ST	2P277			NS	
BMW	1200	R 1200 ST (K28)	06-		2P329				ST	2P277			NS	
BMW	1300	K 1300 GT (Touring)	09-		2P329				ST	2P277			NS	
BMW	1300	K 1300 R	09-		2P328				ST	2P277			NS	
BMW	1300	K 1300 S	09-		2P329				ST	2P277			NS	
BMW	1600	K 1600 GT	11-		2P328				ST	2P275			NS	ST
BMW	1600	K 1600 GTL	11-		2P328				ST	2P275			NS	ST

<b>BOMBARDIER</b>														
Bombardier	220	RALLY 2X4	03-04		2P237		GS							
Bombardier	220	RALLY 2X4	05-		2P237		GS							
Bombardier	330	OUTLANDER	04-	Right	2P292				ST	2P291				ST
Bombardier	330	OUTLANDER	04-	Left	2P291				ST					
Bombardier	400	OUTLANDER	03-	Right	2P292				ST	2P291				ST





BRAND	CC	MODEL	Year	Right/Left	FRONT PADS	SS	NS	GS	ST	REAR PADS	SS	GS	NS	ST
<b>BOMBARDIER</b> (Continued)														
Bombardier	400	OUTLANDER	03-	Left	2P291				ST					
Bombardier	500	QUEST 4X4	02-	Right	2P292				ST	2P291				ST
Bombardier	500	QUEST 4X4	02-	Left	2P291				ST					
Bombardier	650	DS	00-02	Right	2P292				ST	2P291				ST
Bombardier	650	DS	00-02	Left	2P291				ST					
Bombardier	650	QUEST 4X4	02-	Right	2P292				ST	2P291				ST
Bombardier	650	QUEST 4X4	02-	Left	2P291				ST					
Bombardier	800	OUTLANDER	06-	Right	2P292				ST	2P291				ST
Bombardier	800	OUTLANDER	06-	Left	2P291				ST					

<b>BUELL</b>														
BUELL	984	Firebolt XB9R	02-07							2P204		GS	NS	
BUELL	984	XB9 SX Lightning	08							2P204		GS	NS	
BUELL	984	XB9S Lightning	03-04							2P204		GS	NS	
BUELL	984	XB9SX Lightning CityX	05-10							2P204		GS	NS	
BUELL	1200	XB 12 R Firebolt	04-08							2P204		GS	NS	
BUELL	1200	XB 12 S Lightning	04-08							2P204		GS	NS	
BUELL	1200	XB 12 SCG Lightning	06-08							2P204		GS	NS	
BUELL	1200	XB 12 SS Lightning Long	06-09							2P204		GS	NS	
BUELL	1200	XB 12 X Ulysses	06-09							2P204		GS	NS	
BUELL	1200	XB12 SCG Lightning	09							2P204		GS	NS	
BUELL	1200	XB12 STT Lightning	08							2P204		GS	NS	
BUELL	1200	XB12 XT Ulysses	08-09							2P204		GS	NS	

<b>CAGIVA</b>														
CAGIVA	125	125 Elefant RE	87		2P282		NS	GS	ST					
CAGIVA	125	Blues 125	92-95		2P224	SS		GS		2P282		GS	NS	ST
CAGIVA	125	Freccia 125 SY	89							2P282		GS	NS	ST
CAGIVA	125	Mito 125	91-92							2P282		GS	NS	ST
CAGIVA	125	Mito 125 (SP525)	08-09		2P247		NS			2P282		GS	NS	ST
CAGIVA	125	Mito 125	93-07		2P247		NS			2P282		GS	NS	ST
CAGIVA	125	N1 125	97		2P247		NS			2P282		GS	NS	ST
CAGIVA	125	Passing 125	93-97											
CAGIVA	125	Planet 125	99-03		2P247		NS			2P282		GS	NS	ST
CAGIVA	125	Raptor 125	03-09		2P247		NS			2P282		GS	NS	ST
CAGIVA	125	Roadster 125	98-99		2P224	SS		GS						
CAGIVA	125	Super City 125	92-00							2P282		GS	NS	ST
CAGIVA	125	WMX 125	86		2P282		NS	GS	ST					
CAGIVA	125	WMX 125	89							2P236		GS	NS	
CAGIVA	250	SST 250	80-82		2P282		NS	GS	ST					
CAGIVA	250	SX 250	82		2P282		NS	GS	ST					
CAGIVA	250	WMX 250	-85		2P282		NS	GS	ST					
CAGIVA	250	WMX 250	89							2P236		GS	NS	
CAGIVA	350	SST 350	80-82		2P282		NS	GS	ST					
CAGIVA	350	W 12 350	93-95							2P263	SS			
CAGIVA	500	Canyon 500	96-00		2P220		NS	GS		2P271	SS		NS	
CAGIVA	500	Excaliber 501 RLX	92							2P282		GS	NS	ST
CAGIVA	500	Mito 500 (4T)	07		2P247		NS			2P282		GS	NS	ST
CAGIVA	500	Mito 500 (4T)	08		2P290				ST	2P282		GS	NS	ST
CAGIVA	500	WMX 500	84-86		2P282		NS	GS	ST					
CAGIVA	600	Canyon 600	96-99		2P220		NS	GS		2P271	SS		NS	
CAGIVA	600	River 600	95-99		2P247		NS			2P282		GS	NS	ST
CAGIVA	600	W16 600	94-98							2P263	SS			
CAGIVA	650	650 Elefant	85							2P282		GS	NS	ST
CAGIVA	650	650 Elefant	88-89							2P282		GS	NS	ST
CAGIVA	650	Alazzurra 650/Elefant	85-86		2P282		NS	GS	ST	2P282		GS	NS	ST
CAGIVA	650	Raptor 650/V-Raptor	00-02		2P270		NS		ST	2P285				ST
CAGIVA	750	E 750 Elephant	93-95		2P220		NS	GS		2P274		GS		ST
CAGIVA	900	900 IE Canyon/Gran Canyon	98-00		2P202		NS	GS		2P212			NS	ST
CAGIVA	900	E 900 C Elefant	93-97		2P274			GS	ST	2P274		GS		ST
CAGIVA	900	E 900 Elefant Dakar Rep	90		2P220		NS	GS		2P271	SS		NS	
CAGIVA	900	E 900 ie GT	91-92		2P220		NS	GS		2P271	SS		NS	
CAGIVA	900	Gran Canyon 900	99-00		2P202		NS	GS		2P271	SS		NS	
CAGIVA	1000	Navigator 1000	00-05		2P202		NS	GS		2P212			NS	ST
CAGIVA	1000	Raptor 1000/V-Raptor 1000	00-02		2P270		NS		ST	2P285				ST
CAGIVA	1000	Raptor X3 1000	03-04		2P290				ST	2P285				ST



BRAND	CC	MODEL	Year	Right/Left	FRONT PADS	SS	NS	GS	ST	REAR PADS	SS	GS	NS	ST
<b>CAN AM</b>														
Can Am	400	OUTLANDER EFI	09-	Right	2P292				ST	2P292				ST
Can Am	400	OUTLANDER EFI	09-	Left	2P291				ST					
Can Am	400	OUTLANDER MAX STD	07-	Right	2P292				ST	2P292				ST
Can Am	400	OUTLANDER MAX STD	07-	Left	2P291				ST					
Can Am	400	OUTLANDER STD	07-	Right	2P292				ST	2P292				ST
Can Am	400	OUTLANDER STD	07-	Left	2P291				ST					
Can Am	400	OUTLANDER MAX XT	07-	Right	2P292				ST	2P292				ST
Can Am	400	OUTLANDER MAX XT	07-	Left	2P291				ST					
Can Am	400	OUTLANDER XT	07-	Right	2P292				ST	2P292				ST
Can Am	400	OUTLANDER XT	07-	Left	2P291				ST					
Can Am	500	OUTLANDER MAX STD	07-	Right	2P292				ST	2P292				ST
Can Am	500	OUTLANDER MAX STD	07-	Left	2P291				ST					
Can Am	500	OUTLANDER MAX XT	07-	Right	2P292				ST	2P292				ST
Can Am	500	OUTLANDER MAX XT	07-	Left	2P291				ST					
Can Am	500	OUTLANDER STD	07-	Right	2P292				ST	2P292				ST
Can Am	500	OUTLANDER STD	07-	Left	2P291				ST					
Can Am	500	OUTLANDER XT	07-	Right	2P292				ST	2P292				ST
Can Am	500	OUTLANDER XT	07-	Left	2P291				ST					
Can Am	500	RENEGADE	08-	Right	2P292				ST	2P292				ST
Can Am	500	RENEGADE	08-	Left	2P291				ST					
Can Am	650	OUTLANDER MAX STD	07-	Right	2P292				ST	2P292				ST
Can Am	650	OUTLANDER MAX STD	07-	Left	2P291				ST					
Can Am	650	OUTLANDER MAX XT	07-	Right	2P292				ST	2P292				ST
Can Am	650	OUTLANDER MAX XT	07-	Left	2P291				ST					
Can Am	650	OUTLANDER STD	07-	Right	2P292				ST	2P292				ST
Can Am	650	OUTLANDER STD	07-	Left	2P291				ST					
Can Am	650	OUTLANDER XT	07-	Right	2P292				ST	2P292				ST
Can Am	650	OUTLANDER XT	07-	Left	2P291				ST					
Can Am	800	OUTLANDER MAX LTD	07-	Right	2P292				ST	2P292				ST
Can Am	800	OUTLANDER MAX LTD	07-	Left	2P291				ST					
Can Am	800	OUTLANDER MAX STD	07-	Right	2P292				ST	2P292				ST
Can Am	800	OUTLANDER MAX STD	07-	Left	2P291				ST					
Can Am	800	OUTLANDER MAX XT	07-	Right	2P292				ST	2P292				ST
Can Am	800	OUTLANDER MAX XT	07-	Left	2P291				ST					
Can Am	800	OUTLANDER STD	07-	Right	2P292				ST	2P292				ST
Can Am	800	OUTLANDER STD	07-	Left	2P291				ST					
Can Am	800	OUTLANDER XT	07-	Right	2P292				ST	2P292				ST
Can Am	800	OUTLANDER XT	07-	Left	2P291				ST					
Can Am	800	RENEGADE EFI	07-	Right	2P292				ST	2P292				ST
Can Am	800	RENEGADE EFI	07-	Left	2P291				ST					
Can Am	800	RENEGADE	08-	Right	2P292				ST	2P292				ST
Can Am	800	RENEGADE	08-	Left	2P291				ST					
Can Am	800	RENEGADE X	08-	Right	2P292				ST	2P292				ST
Can Am	800	RENEGADE X	08-	Left	2P291				ST					

<b>DERBI</b>														
DERBI	80	GPR 80 Cup Radial Caliper	04-05		2P285				ST	2P288	SS			
DERBI	80	GRP 80 Cup	05		2P285				ST	2P288	SS			
DERBI	100	Atlantis 100 (4T)	04-06		2P288	SS								
DERBI	100	Atlantis 100 (AC/2T)	00-01		2P288	SS								
DERBI	100	Atlantis Bullet/City	02-05		2P288	SS								
DERBI	125	Boulevard 125	03-07		2P341			NS						
DERBI	125	Boulevard S 125	07		2P224	SS	GS							
DERBI	125	Cross City 125	07-08							2P341			NS	
DERBI	125	GP1 125cc Racing	07-09		2P285				ST	2P341			NS	
DERBI	125	GP1 125cc Scooter	06		2P285				ST	2P285				ST
DERBI	125	GPR 125 Nude (Etrier radial) (2T)	04-08							2P288	SS			
DERBI	125	GPR 125 Racing (Etrier Radial) (2T)	04-07							2P288	SS			
DERBI	125	Mulhacen 125	07											
DERBI	125	Mulhacen 125 Cafe Cast	08-09		2P285				ST					
DERBI	125	Rambra 125	08-09		2P224	SS	GS							
DERBI	125	Senda 125 Baja SM (4T)	06-09							2P341			NS	
DERBI	125	Senda 125 SM	04-07							2P341			NS	
DERBI	150	Boulevard 150	03-07		2P341			NS						

**NISSIN** – Brake Products







BRAND	CC	MODEL	Year	Right/Left	FRONT PADS	SS	NS	GS	ST	REAR PADS	SS	GS	NS	ST
<b>DERBI</b> (Continued)														
DERBI	200	Boulevard 200	05		2P341			NS						
DERBI	250	GP1 250 cc	07-09		2P285				ST	2P341			NS	
DERBI	250	GP1 250 cc Scooter	06-07		2P285				ST	2P285				ST
DERBI	250	Rambla 250 i	08-09		2P224	SS	GS							
DERBI	659	Mulhacen 659	06-08		2P290				ST	2P285				ST
<b>DUCATI</b>														
DUCATI	400	400 Monster	95-97		2P247		NS			2P282		GS	NS	ST
DUCATI	400	Monster 400	00-04		2P270		NS		ST	2P282		GS	NS	ST
DUCATI	400	Monster Dark ie 400	05		2P270		NS		ST	2P282		GS	NS	ST
DUCATI	400	Supersport 400	93-97		2P247		NS			2P282		GS	NS	ST
DUCATI	500	500 GTL	75		2P282		NS		ST					
DUCATI	500	500 GTV Pantah	77		2P282		NS		ST	2P282		GS	NS	ST
DUCATI	500	500 Pantah	79		2P282		NS		ST	2P282		GS	NS	ST
DUCATI	500	500 Sport Desmo	77		2P282		NS		ST	2P282		GS	NS	ST
DUCATI	549	Supermono	93-95		2P247		NS			2P282		GS	NS	ST
DUCATI	600	600 Monster	93-99		2P247		NS			2P282		GS	NS	ST
DUCATI	600	600 Monster	00-01		2P270		NS		ST	2P282		GS	NS	ST
DUCATI	600	600 Monster Dark	98-99		2P247		NS			2P282		GS	NS	ST
DUCATI	600	600 Supersport	91-97		2P247		NS			2P282		GS	NS	ST
DUCATI	620	620 Monster IE	02-04		2P270		NS		ST	2P282		GS	NS	ST
DUCATI	620	620 Monster	05-06		2P274			GS	ST	2P282		GS	NS	ST
DUCATI	620	620 Monster Dark	02-		2P270		NS		ST	2P282		GS	NS	ST
DUCATI	620	620 Multistrada	05-		2P274			GS	ST	2P282		GS	NS	ST
DUCATI	620	620 Multistrada Dark	05-		2P270		NS		ST	2P285				ST
DUCATI	620	620 Sport	03-		2P270		NS		ST	2P282		GS	NS	ST
DUCATI	695	Monster	07-		2P274			GS	ST	2P282		GS	NS	ST
DUCATI	696	Monster / ABS	08-		2P270		NS		ST	2P285				ST
DUCATI	748	748 Biposto	95-98		2P247		NS			2P282		GS	NS	ST
DUCATI	748	748 (Mono/Biposto)	99-02		2P270		NS		ST	2P282		GS	NS	ST
DUCATI	748	748 R	00		2P270		NS		ST	2P282		GS	NS	ST
DUCATI	748	748 R	01-02		2P290				ST	2P282		GS	NS	ST
DUCATI	748	748 S (Mono/Biposto)	00-02		2P270		NS		ST	2P282		GS	NS	ST
DUCATI	748	748 SP	95-98		2P247		NS			2P282		GS	NS	ST
DUCATI	748	748 SPS	98-99		2P270		NS		ST	2P282		GS	NS	ST
DUCATI	748	748 SP/Monoposto	99-02		2P270		NS		ST	2P282		GS	NS	ST
DUCATI	748	748 Testa Bassa (Mono/Biposto)	01		2P270		NS		ST	2P282		GS	NS	ST
DUCATI	749	749 (Monoposto/Biposto)	03-06		2P290				ST	2P285				ST
DUCATI	749	749 Dark (Monoposto/Biposto)	04-06		2P290				ST	2P285				ST
DUCATI	749	749 R (Radial caliper)	04-06		2P290				ST	2P285				ST
DUCATI	749	749 S (Monoposto/Biposto)	03-06		2P290				ST	2P285				ST
DUCATI	750	750 Monster	96-98		2P247		NS			2P282		GS	NS	ST
DUCATI	750	750 Monster City/City Dark	99		2P247		NS			2P282		GS	NS	ST
DUCATI	750	750 Monster ie	02		2P270		NS		ST	2P282		GS	NS	ST
DUCATI	750	750 Sport	01-02		2P270		NS		ST	2P285				ST
DUCATI	750	750 Supersport	91-98		2P247		NS			2P282		GS	NS	ST
DUCATI	750	750 Supersport	91-98		2P270		NS		ST	2P285				ST
DUCATI	750	750 Supersport IE	00-02		2P270		NS		ST	2P285				ST
DUCATI	796	Hypermotard 796	10-		2P270		NS		ST	2P285				ST
DUCATI	796	796 Monster	11-		2P270		NS		ST	2P285				ST
DUCATI	800	800 Sport	03		2P270		NS		ST	2P282		GS	NS	ST
DUCATI	800	800 Supersport	03-05		2P270		NS		ST	2P285				ST
DUCATI	800	Monster 800	03-04		2P270		NS		ST	2P282		GS	NS	ST
DUCATI	803	Monster S2R	05-07		2P274			GS	ST	2P282		GS	NS	ST
DUCATI	803	Monster S2R Dark	05-06		2P274			GS	ST	2P282		GS	NS	ST
DUCATI	848	848	08-10		2P270		NS		ST	2P285				ST
DUCATI	848	848 EVO	11-		2P322				ST	2P285				ST
DUCATI	848	Streetfighter	12-		2P270		NS		ST	2P285				ST
DUCATI	848	Streetfighter S	12-		2P322				ST	2P285				ST
DUCATI	851	851 Superbike Biposto	89-92		2P247		NS			2P282		GS	NS	ST
DUCATI	888	888 SP4/SP5	92-93		2P247		NS			2P282		GS	NS	ST
DUCATI	888	888 Superbike Strada	94-95		2P247		NS			2P282		GS	NS	ST
DUCATI	900	900 IE Monster	93-01		2P270		NS		ST	2P282		GS	NS	ST
DUCATI	900	900 MH Evoluzione	00-01		2P270		NS		ST	2P285				ST



BRAND	CC	MODEL	Year	Right/Left	FRONT PADS	SS	NS	GS	ST	REAR PADS	SS	GS	NS	ST
<b>DUCATI</b> (Continued)														
DUCATI	900	900 Monster City/City Dark	99		2P247		NS			2P282		GS	NS	ST
DUCATI	900	900 Monster Cromo/Special	98		2P247		NS			2P282		GS	NS	ST
DUCATI	900	900 Sport	02		2P270		NS		ST	2P285				ST
DUCATI	900	900 Supersport	98-99		2P270		NS		ST	2P285				ST
DUCATI	916	916 (Biposto)	94-96		2P247		NS			2P282		GS	NS	ST
DUCATI	916	916 Senna	94-98		2P247		NS			2P282		GS	NS	ST
DUCATI	916	916 SP	94-96		2P247		NS			2P282		GS	NS	ST
DUCATI	916	916 SPS	97-98		2P270		NS		ST	2P282		GS	NS	ST
DUCATI	916	Monster S4	01-02		2P270		NS		ST	2P282		GS	NS	ST
DUCATI	916	Monster S4 Foggy	02		2P270		NS		ST	2P282		GS	NS	ST
DUCATI	916	ST4	01-02		2P270		NS		ST	2P282		GS	NS	ST
DUCATI	916	ST4	99-00		2P270		NS		ST	2P285				ST
DUCATI	944	ST2	97-03		2P270		NS		ST	2P285				ST
DUCATI	992	Monster S2R 1000	06-08		2P270		NS		ST	2P282		GS	NS	ST
DUCATI	992	ST3 (Non ABS)	04-07		2P270		NS		ST	2P285				ST
DUCATI	992	ST3 S (ABS Model)	06-07		2P270		NS		ST	2P285				ST
DUCATI	996	996 (Monoposto/Biposto)	99-01		2P270		NS		ST	2P282		GS	NS	ST
DUCATI	996	996 R	01		2P290				ST	2P282		GS	NS	ST
DUCATI	996	996 S	01		2P270		NS		ST	2P282		GS	NS	ST
DUCATI	996	996 SPS	99		2P270		NS		ST	2P282		GS	NS	ST
DUCATI	996	Monster S4R	03-06		2P270		NS		ST	2P282		GS	NS	ST
DUCATI	996	ST4S (ABS Model / non ABS)	01-05		2P270		NS		ST	2P285				ST
DUCATI	998	998 (Monoposto/Biposto)	02-03		2P270		NS		ST	2P282		GS	NS	ST
DUCATI	998	998 Matrix	04		2P270		NS		ST	2P282		GS	NS	ST
DUCATI	998	998 S Bayliss/Bostrom	02		2P290				ST	2P282		GS	NS	ST
DUCATI	998	Desmosedici RR	08		2P322				ST	2P285				ST
DUCATI	998	S4RS Monster	06		2P290				ST	2P282		GS	NS	ST
DUCATI	998	S4RS / Testastretta Monster	07-		2P290				ST	2P282		GS	NS	ST
DUCATI	999	999 / R	03-06		2P290				ST	2P285				ST
DUCATI	999	999 R Fila	03-		2P290				ST	2P285				ST
DUCATI	999	999 R Xerox	06		2P290				ST	2P285				ST
DUCATI	999	999 S Monoposto/Biposto	03-06		2P290				ST	2P285				ST
DUCATI	1000	GT 1000 Touring - Sport Classic	07-		2P256		NS			2P275			NS	ST
DUCATI	1000	Monster 1000 Dark	03		2P270		NS		ST	2P282		GS	NS	ST
DUCATI	1000	Monster 1000 ie	03-05		2P270		NS		ST	2P282		GS	NS	ST
DUCATI	1000	Multistrada 1000 DS	03-06		2P270		NS		ST	2P285				ST
DUCATI	1000	Paul Smart 1000 LE	06		2P256		NS			2P275			NS	ST
DUCATI	1000	Sport 1000 S	07-09		2P270		NS		ST	2P275			NS	ST
DUCATI	1000	Sport Classic 1000	06-08		2P256		NS			2P275			NS	ST
DUCATI	1000	Supersport 1000 DS	03-06		2P270		NS		ST	2P285				ST
DUCATI	1098	1098 / S / R	07-		2P322				ST	2P285				ST
DUCATI	1098	1098 S Tricolore	07		2P322				ST	2P285				ST
DUCATI	1098	Streetfighter / S	09-		2P322				ST	2P285				ST
DUCATI	1100	1100 S Monster	09-		2P270		NS		ST	2P285				ST
DUCATI	1100	1100 S Monster EVO	11-		2P270		NS		ST	2P285				ST
DUCATI	1100	Hypermotard 1100	07-09		2P270		NS		ST	2P285				ST
DUCATI	1100	Hypermotard 1100 Evo SP	10-		2P322				ST	2P285				ST
DUCATI	1100	Hypermotard 1100 S	07-09		2P322				ST	2P285				ST
DUCATI	1100	Multistrada 1100 S	07-		2P270		NS		ST	2P285				ST
DUCATI	1198	1198 S	09-10		2P322				ST	2P285				ST
DUCATI	1198	1198 S Superbike	09		2P322				ST	2P285				ST
DUCATI	1199	Panigale / S	12-		2P322				ST	2P285				ST
DUCATI	1200	Multistrada 1200	10-		2P270		NS		ST	2P285				ST

<b>GAS GAS</b>														
GAS GAS	65	MX 65 (MC)	05-08							2P288	SS			
GAS GAS	80	TXT 80 (Rookie)	04-09											
GAS GAS	80	TXT 80 Cadet	07-09											
GAS GAS	125	EC 125(Nissin)	00-09		2P225			GS		2P219		GS		ST
GAS GAS	125	Enduro EC 125 (Brembo)	97-99		2P274			GS	ST	2P275			NS	ST
GAS GAS	125	JTX 125	95-98		2P288	SS				2P288	SS			
GAS GAS	125	MX 125 (MC)	01-09		2P225			GS		2P219		GS		ST
GAS GAS	125	Pampera 125	96-97		2P288	SS				2P288	SS			
GAS GAS	125	Pampera 125	04											





BRAND	CC	MODEL	Year	Right/Left	FRONT PADS	SS	NS	GS	ST	REAR PADS	SS	GS	NS	ST
<b>GAS GAS</b> (Continued)														
GAS GAS	125	Pampera 125 (2T)	05-08							2P219		GS		ST
GAS GAS	125	SM 125 (2T) Supermotard	03-06		2P247		NS			2P219		GS		ST
GAS GAS	125	SM Halley 125cc	09		2P247		NS			2P219		GS		ST
GAS GAS	125	Trail Halley 125cc	09		2P225			GS		2P219		GS		ST
GAS GAS	125	TXT 125(TXT Pro)	04-09											
GAS GAS	200	EC 200 (Nissin)	00-09		2P225			GS		2P219		GS		ST
GAS GAS	200	Enduro EC 200 (Brembo)	97-99		2P274			GS	ST	2P275			NS	ST
GAS GAS	200	JTX 200	95-98		2P288	SS				2P288	SS			
GAS GAS	200	MX 200	99-00		2P274			GS	ST	2P219		GS		ST
GAS GAS	200	TX 200	98		2P288	SS				2P288	SS			
GAS GAS	200	TXT 200	04-09											
GAS GAS	238	Contact JT25	93-94		2P288	SS				2P288	SS			
GAS GAS	250	EC 250 (Nissin)	00-09		2P225			GS		2P219		GS		ST
GAS GAS	250	Enduro EC 250/300 (Brembo)	97-99		2P274			GS	ST	2P275			NS	ST
GAS GAS	250	MX 250	99-00		2P274			GS	ST	2P219		GS		ST
GAS GAS	250	MX 250 (MC)	01-09		2P225			GS		2P219		GS		ST
GAS GAS	250	Pampera 250	96-99		2P288	SS				2P288	SS			
GAS GAS	250	Pampera 250	02-04											
GAS GAS	250	TXT 250	04-09											
GAS GAS	270	JTX 270	95-98		2P288	SS				2P288	SS			
GAS GAS	270	TX 270	98		2P288	SS				2P288	SS			
GAS GAS	280	Pampera 280	04											
GAS GAS	280	TXT 280	04-09											
GAS GAS	300	EC 300 (Nissin)	00-09		2P225			GS		2P219		GS		ST
GAS GAS	300	Enduro EC 300 (Brembo)	97-99		2P274			GS	ST	2P275			NS	ST
GAS GAS	300	MX 300	99-00		2P274			GS	ST	2P219		GS		ST
GAS GAS	300	TXT 300	04-09											
GAS GAS	320	JTX 320	95-98		2P288	SS				2P288	SS			
GAS GAS	320	Pampera 320	98-99		2P288	SS				2P288	SS			
GAS GAS	320	TX 320	98		2P288	SS				2P288	SS			
GAS GAS	370	Pampera 370	96-97		2P288	SS				2P288	SS			
GAS GAS	400	Pampera 400	06		2P274			GS	ST	2P219		GS		ST
GAS GAS	400	SM 400 FSE (2T)	01-02		2P247		NS			2P219		GS		ST
GAS GAS	450	EC 450 FSR (4T) Enduro/FSE	05-09		2P225			GS		2P219		GS		ST
GAS GAS	450	Pampera 450 (4T)	07-08		2P225			GS		2P219		GS		ST
GAS GAS	450	SM 450 FSR (4T) Supermotard	07-09		2P247		NS			2P219		GS		ST
GAS GAS	450	SM Halley	09		2P225			GS		2P219		GS		ST
GAS GAS	450	Trail Halley	09		2P225			GS		2P219		GS		ST
GAS GAS	515	EC 515 FSR/FSE (4T) Enduro	05-09		2P225			GS		2P219		GS		ST
GAS GAS	515	SM 515 FSR (4T) Supermotard	07-09		2P247		NS			2P219		GS		ST
<b>GILERA</b>														
GILERA	125	125 Apache	91-							2P229	SS	GS		
GILERA	125	125 CX	91-							2P282		GS	NS	ST
GILERA	125	125 HX LC	83-		2P282		NS		ST					
GILERA	125	125 MX1/MXR	89-							2P282		GS	NS	ST
GILERA	125	125 RX	84-		2P282		NS		ST					
GILERA	125	125 SP 01/SP 02	89-							2P282		GS	NS	ST
GILERA	125	125 VX4T/180 VXR4T Runner 4 stroke (Etrier Heng Tong)	01-04		2P211	SS	GS							
GILERA	125	125 XR1/XR2	89-		2P224	SS		GS		2P282		GS	NS	ST
GILERA	125	Coguar 125	99-02		2P224	SS		GS						
GILERA	125	DNA 180 (Etrier Heng Tong)	01-03		2P211	SS	GS							
GILERA	125	GFR 125	94							2P282		GS	NS	ST
GILERA	125	Nexus 125	07		2P211	SS	GS			2P211	SS	GS		
GILERA	125	Runner 125 FX/FXR/SP 2 stroke (Etrier Grimeca)	99-02							2P345			NS	
GILERA	125	Runner 125 FX/FXR/SP 2 stroke (Etrier Heng Tong)	99-02		2P211	SS	GS			2P345			NS	
GILERA	125	RX 125 Arizona	88		2P282		NS		ST					
GILERA	125	SC 125	06-07							2P288	SS			
GILERA	125	VX 125 Runner (4T)	05-09		2P211	SS	GS							
GILERA	180	DNA 125 (Etrier Heng Tong)	01-03		2P211	SS	GS							
GILERA	180	Runner 180 FX/FXR/SP 2 stroke (Etrier Grimeca)	99-02							2P345			NS	





BRAND	CC	MODEL	Year	Right/Left	FRONT PADS	SS	NS	GS	ST	REAR PADS	SS	GS	NS	ST
<b>GILERA</b> (Continued)														
GILERA	180	Runner 180 FX/FXR/SP 2 stroke (Etrier Heng Tong)	99-02		2P211	SS	GS			2P345			NS	
GILERA	200	200 Arizona Hawk	85-		2P224	SS		GS						
GILERA	200	200 ER	87-		2P224	SS		GS						
GILERA	200	200 Fast Bike	87-		2P224	SS		GS		2P282		GS	NS	ST
GILERA	200	200 RTX	85-		2P224	SS		GS						
GILERA	200	RV 200	85-86							2P282		GS	NS	ST
GILERA	200	RV 200 ES	87-		2P224	SS		GS		2P282		GS	NS	ST
GILERA	200	RX 200/Arizona/Enduro	85-		2P282		NS		ST					
GILERA	200	VX 200 Runner (4T) (6 bolt rear disc) (Etrier Heng Tong)	05-08		2P211	SS	GS							
GILERA	200	VXR 200 Runner (4T) (Etrier Heng Tong)	02-04		2P211	SS	GS							
GILERA	250	250 RX Arizona Rally	86-		2P282		NS		ST					
GILERA	250	Nexus 250 ie	07		2P211	SS	GS			2P211	SS	GS		
GILERA	250	NGR 250	85-							2P282		GS	NS	ST
GILERA	300	Nexus 300i	08-09		2P211	SS	GS			2P211	SS	GS		
GILERA	350	350 Dakota	85-		2P224	SS		GS						
GILERA	350	ER 350	87-		2P224	SS		GS						
GILERA	350	Nord-West 350	94-							2P282		GS	NS	ST
GILERA	350	Saturno 350 Bialbero	90-		2P247		NS			2P282		GS	NS	ST
GILERA	350	XRT 350	90-		2P224	SS		GS		2P282		GS	NS	ST
GILERA	500	500 Dakota	87-		2P224	SS		GS						
GILERA	500	ER 500	87-		2P224	SS		GS						
GILERA	500	Fuoco 500 RC/ie	07-09		2P345			NS		2P211	SS	GS		
GILERA	500	Nexus 500	03-09		2P274		GS		ST	2P285				ST
GILERA	500	Nexus 500 SP	06-07		2P248			NS	ST	2P285				ST
GILERA	500	Saturno 500 S/Bialbero/Piuma	90-		2P247		NS			2P282		GS	NS	ST
GILERA	600	600 Supersport	02		2P290				ST	2P285				ST
GILERA	600	Nordwest	94-96							2P282		GS	NS	ST
GILERA	600	R 600	91-92							2P229	SS	GS		
GILERA	600	RC 600	89-90							2P229	SS	GS		
GILERA	600	RC 600 Cobra	91-93							2P229	SS	GS		
GILERA	600	XRT 600	88-		2P224	SS		GS		2P282		GS	NS	ST
GILERA	800	GP 800	08-		2P274		GS		ST	2P211	SS	GS		
<b>HONDA</b>														
HONDA	75	CRM 75	89-94		2P215	SS		GS						
HONDA	75	NSR 75	92-00		2P272		NS			2P219		GS		ST
HONDA	80	CR 80	86-91		2P283				ST					
HONDA	80	CR 80	92-02		2P283				ST	2P219		GS		ST
HONDA	80	CRE 80	98-		2P283				ST	2P219		GS		ST
HONDA	80	MB 80	80-		2P237		NS	GS						
HONDA	80	MBX 80	83-86		2P206	SS		GS						
HONDA	80	MCX 80	82-		2P237		NS	GS						
HONDA	80	NSR 80	88-92		2P205	SS				2P219		GS		ST
HONDA	80	NSR 80 V/X	93-99		2P272		NS			2P219		GS		ST
HONDA	85	CR 85	03-12		2P283				ST	2P219		GS		ST
HONDA	90	Lead 90	88-		2P219		GS		ST					
HONDA	90	NH 90 M/P/R Yuppy	91-94		2P219		GS		ST					
HONDA	90	SRX 90 Shado	97-99		2P219		GS		ST					
HONDA	100	Astrea Supra NF 100	99		2P272		NS							
HONDA	100	NSF 100 R	06		2P272		NS			2P219		GS		ST
HONDA	100	SCV 110-8 Lead	08-09		2P310			NS						
HONDA	100	SH 100 Scoopy	96-01		2P262	SS								
HONDA	100	SJ 100 Bali Ex	96-99		2P224	SS		GS						
HONDA	100	XR 100 M5 Motard	05		2P272		NS			2P219		GS		ST
HONDA	110	NHX 110 Scooter	10		2P310			NS						
HONDA	125	ANF 125 Innova	03-09		2P305		NS							
HONDA	125	CA 125 Rebel	98-00		2P224	SS		GS						
HONDA	125	CA 125 S/T Rebel	95-97		2P211	SS		GS						
HONDA	125	CB 125	83-89		2P201	SS	NS							
HONDA	125	CB 125 RS	83		2P206	SS		GS						
HONDA	125	CB 125 TT	90		2P220	SS		GS						
HONDA	125	CBF 125	09-12		2P305		NS							





BRAND	CC	MODEL	Year	Right/Left	FRONT PADS	SS	NS	GS	ST	REAR PADS	SS	GS	NS	ST
<b>HONDA</b> (Continued)														
HONDA	125	CBR 125	03-07		2P305		NS			2P304			NS	
HONDA	125	CBX 125 Custom	88-		2P205	SS								
HONDA	125	CBX 125 F	84-		2P201	SS	NS							
HONDA	125	CBX 125 TS Custom	82-		2P206	SS		GS						
HONDA	125	CG 125-ES4-ES8	04-08		2P206	SS		GS						
HONDA	125	CLR 125 W City Fly	99-03		2P224	SS		GS						
HONDA	125	CR 125	02-07		2P225			GS		2P286				ST
HONDA	125	CR 125	84-86		2P223	SS		GS						
HONDA	125	CR 125	87-94		2P215	SS		GS		2P219		GS		ST
HONDA	125	CR 125	95-01		2P225			GS		2P219		GS		ST
HONDA	125	CRM 125	90-99		2P224	SS		GS		2P282		GS	NS	ST
HONDA	125	FES 125 Pantheon	03-07		2P250			NS		2P204		GS	NS	
HONDA	125	FES 125 Pantheon	98-02		2P250			NS						
HONDA	125	FES 125 S-Wing	07-09		2P308			NS		2P334				ST
HONDA	125	FS 125 Sonic	03-04		2P205	SS				2P305			NS	
HONDA	125	LS 125 RY	00-		2P205	SS				2P272			NS	
HONDA	125	MBX 125 FE	84-86		2P205	SS								
HONDA	125	MTX 125	85-95		2P223	SS		GS						
HONDA	125	NES 125 (@ 125 Scooter)	00-05		2P310			NS						
HONDA	125	NS 125	86-90		2P224	SS	GS							
HONDA	125	NSR 125	91-04		2P224	SS		GS		2P282		GS	NS	ST
HONDA	125	NX 125 Transcity	89-97		2P224	SS		GS						
HONDA	125	PCX	09-		2P364			NS						
HONDA	125	PS 125	06-08		2P310			NS						
HONDA	125	SES 125 Dylan	02-07		2P310			NS						
HONDA	125	SH 125	01-08		2P310			NS						
HONDA	125	SH 125 i-D9	09		2P308			NS		2P334				ST
HONDA	125	VT 125 Shadow	99-08		2P272		NS							
HONDA	125	XL 125	85-86		2P223	SS		GS						
HONDA	125	XL 125 Paris-Dakar	85		2P224	SS		GS						
HONDA	125	XL 125 Varadero	01-09		2P272		NS			2P304			NS	
HONDA	125	XLR 125 RW	98-01		2P225			GS						
HONDA	125	XR 125	03-08		2P225			GS						
HONDA	150	CBR 150 R	00-03		2P305		NS			2P304			NS	
HONDA	150	CBR 150 R	04-		2P305		NS			2P304			NS	
HONDA	150	CG 150 Titan	04-05		2P206	SS		GS						
HONDA	150	CRF 150	07-09		2P283				ST	2P286				ST
HONDA	150	CRF 150	03-07		2P225			GS						
HONDA	150	FES 150 Pantheon	03-06		2P250			NS		2P204		GS	NS	
HONDA	150	FES 150 S-Wing	07-09		2P308			NS		2P334				ST
HONDA	150	FES 150 W/Y/1/2 Pantheon	98-02		2P250			NS						
HONDA	150	NES 150 @ 150 Scooter	01-05		2P310			NS						
HONDA	150	PS 150	06-09		2P310			NS						
HONDA	150	SES 150 2/3/4 Dylan	02-06		2P310		NS							
HONDA	150	SH 150	01-08		2P310			NS						
HONDA	150	SH 150 i-D9	09		2P308			NS		2P334				ST
HONDA	150	SH150i	10		2P310			NS						
Honda	200	ATC X	83-87		2P283				ST	2P283				ST
HONDA	200	CBX 200 Strada	97-01		2P206	SS		GS						
HONDA	200	CTX 200 A Bushlander	04-05		2P225			GS						
HONDA	200	MTX 200 RWF	85		2P223	SS		GS						
HONDA	200	TA 200 (TA Shadow)	02-05		2P272		NS			2P272			NS	
HONDA	200	XL 200 L	85		2P224	SS		GS						
HONDA	200	XL 200 R	85		2P223	SS		GS						
HONDA	223	FTR 223	00-02		2P223	SS		GS						
HONDA	230	CRF 230	04-09		2P225			GS						
HONDA	230	SL 230 Free Landsport	97-01		2P225			GS		2P219		GS		ST
Honda	250	ATC R	82-82							2P283				ST
Honda	250	ATC R	83-84		2P283				ST	2P283				ST
HONDA	250	AX-1	89-94		2P215	SS		GS		2P218		GS	NS	
HONDA	250	CB 250 F Hornet	96-01		2P203		NS		ST	2P204		GS	NS	
HONDA	250	CB 250 N Two Fifty	92-05		2P281		NS		ST					
HONDA	250	CBF 250	04-06		2P272		NS							
HONDA	250	CBR 250	86		2P216		NS		ST					



BRAND	CC	MODEL	Year	Right/Left	FRONT PADS	SS	NS	GS	ST	REAR PADS	SS	GS	NS	ST
<b>HONDA</b> (Continued)														
HONDA	250	CBR 250	88-94		2P202		NS	GS		2P204		GS	NS	
HONDA	250	CBR 250 RH	87		2P216		NS		ST	2P204		GS	NS	
HONDA	250	CBX 250	84-98		2P205	SS								
HONDA	250	CBX 250 RSE	84		2P201	SS	NS							
HONDA	250	CD 250 UJ	88-92		2P220	SS		GS						
HONDA	250	CH 250 F/G Spacy	85-86		2P310			NS						
HONDA	250	CMX 250 Rebel (Etrier Grimeca)	97-00		2P224	SS		GS						
HONDA	250	CMX 250 C Rebel	96-00		2P211	SS		GS						
HONDA	250	CMX 250 C/ CD Rebel	85-87		2P205	SS								
HONDA	250	CN 250 3 (MF02) Fusion/Fusion X/ Fusion X Special	03		2P281			NS	ST					
HONDA	250	CN 250 Helix	05-07		2P202	SS	GS							
HONDA	250	CN 250 Helix	86-87		2P201	SS		NS						
HONDA	250	CN 250 Helix	92-93		2P242	SS								
HONDA	250	CN 250 Helix	94-01		2P202	SS	GS							
HONDA	250	CN 250 SPAZIO/Helix	87-98		2P242	SS								
HONDA	250	CR 250	02-07		2P225			GS		2P286				ST
HONDA	250	CR 250	84-86		2P223	SS		GS						
HONDA	250	CR 250	87-94		2P215	SS		GS		2P219		GS		ST
HONDA	250	CR 250	95-01		2P225			GS		2P219		GS		ST
HONDA	250	CRF 250 / X	02/12		2P225			GS		2P286				ST
HONDA	250	CRM 250	94-96		2P225			GS		2P219		GS		ST
HONDA	250	CRM 250 Active Radical	97-98		2P225			GS		2P219		GS		ST
HONDA	250	CRM 250 R	91-93		2P215	SS		GS		2P219		GS		ST
HONDA	250	CRM 250 R	89-90		2P215	SS		GS		2P218		GS	NS	
HONDA	250	FES 250 Foresight	00-05		2P250			NS		2P204		GS	NS	
HONDA	250	FES 250 Foresight	98-99		2P250			NS						
HONDA	250	GB 250 Clubma	89-97		2P220	SS		GS						
HONDA	250	GB 250 E/H clubman	84-87		2P242	SS								
HONDA	250	MXV 250 F	83-88		2P222	SS								
HONDA	250	NS 250	84-86		2P242	SS				2P201			NS	
HONDA	250	NS 250 FE	84		2P242	SS				2P201			NS	
HONDA	250	NSR 250	95-		2P203		NS		ST	2P204		GS	NS	
HONDA	250	NSR 250 R	88		2P203		NS		ST	2P204		GS	NS	
HONDA	250	NSR 250 RG	86		2P216		NS		ST	2P201	SS		NS	
HONDA	250	NSR 250 RR/R2	94-		2P203		NS		ST	2P217			NS	
HONDA	250	NSS 250 Forza EX ABS	05-09		2P308		NS		ST	2P334				ST
HONDA	250	NSS 250 Reflex	01-07		2P250			NS						
HONDA	250	NX 250	87-93		2P215	SS		GS						
HONDA	250	PS 250 Big Ruckus	05-06		2P308			NS						
HONDA	250	TRX EX	01-		2P283				ST					
HONDA	250	TRX R FOURTRAX	88		2P215				ST	2P223		GS		
HONDA	250	TRX X FOURTRAX	87							2P223		GS		
HONDA	250	TRX X FOURTRAX	87-87		2P215				ST					
HONDA	250	TRX X FOURTRAX	87-92		2P283				ST	2P283				ST
HONDA	250	VT 250 CR/CT/CV Magna	95-97		2P281		NS		ST					
HONDA	250	VT 250 FD	83		2P222	SS								
HONDA	250	VT 250 FL Spada/Castel	88-90		2P202	SS		GS		2P204		GS	NS	
HONDA	250	VTR 250	98-07		2P281		NS		ST	2P204		GS	NS	
HONDA	250	VTR 250 Interceptor	90		2P220	SS		GS						
HONDA	250	VTR 250 Interceptor	88-89		2P222	SS								
HONDA	250	VTZ 250	86-88		2P220	SS		GS						
HONDA	250	XL 250 Degree			2P225			GS						
HONDA	250	XL 250 RL	90		2P215	SS		GS		2P219		GS		ST
HONDA	250	XLR 250	88-90		2P223	SS		GS		2P218		GS	NS	
HONDA	250	XLR 250 (MD22)	91-		2P225			GS		2P219		GS		ST
HONDA	250	XLR 250 Baja MK1			2P223	SS		GS						
HONDA	250	XLR 250 Baja MK2			2P225			GS		2P218		GS	NS	
HONDA	250	XR 250	88-89		2P215	SS		GS						
HONDA	250	XR 250 III Baja	00-03		2P225			GS		2P219		GS		ST
HONDA	250	XR 250 Motard	03-05		2P225			GS		2P219		GS		ST
HONDA	250	XR 250 RE/RF	84-85		2P223	SS		GS						
HONDA	250	XR 250 RG/RH	86-87		2P223	SS		GS						
HONDA	250	XR 250 RL	90-95		2P215	SS		GS		2P219		GS		ST

**NISSIN** - Brake Products







BRAND	CC	MODEL	Year	Right/Left	FRONT PADS	SS	NS	GS	ST	REAR PADS	SS	GS	NS	ST
<b>HONDA</b> (Continued)														
HONDA	250	XR 250 RT	96-04		2P225			GS		2P219		GS		ST
HONDA	300	SH 300 Sporty	08		2P308			NS		2P334				ST
HONDA	300	SH 300i	07-09		2P308			NS		2P334				ST
HONDA	300	TRX EX	93-		2P283				ST	2P283				ST
HONDA	350	ATC X	86-		2P215				ST	2P283				ST
HONDA	350	CB 350 SG/SJ	86-90		2P216		NS		ST					
HONDA	400	CB 400 Superfour (NC39 - Superfour/ Superfour Bol Dor)	99-03		2P245		NS		ST	2P264			NS	ST
HONDA	400	CB 400 Four (NC36)	97-98		2P202	SS		GS		2P204		GS	NS	
HONDA	400	CB 400 N	78-81		2P221		NS							
HONDA	400	CB 400 NC	82		2P242	SS								
HONDA	400	CB 400 SF Superfour (NC31)	96-97		2P203		NS		ST	2P204		GS	NS	
HONDA	400	CB 400 SF Superfour (NC31)	92-95		2P202	SS		GS		2P204		GS	NS	
HONDA	400	CB 400 SF (F3V) Superfour (NC31)	97		2P270	SS	NS			2P204		GS	NS	
HONDA	400	CB 400 SF (NC39 - Superfour/ Superfour Bol Dor)	04-05		2P245		NS		ST	2P244			NS	ST
HONDA	400	CB 400 SS (SS2-NC41)	02		2P281		NS		ST					
HONDA	400	CB-1 (CB 400 F)	89-90		2P202	SS		GS		2P204		GS	NS	
HONDA	400	CBR 400 (NC23)	86		2P216		NS		ST	2P201	SS		NS	
HONDA	400	CBR 400 (NC23) Tri -Arm (102/109)	87-89		2P202	SS		GS		2P204		GS	NS	
HONDA	400	CBR 400 RR (NC29) Gull Arm	90-94		2P202	SS		GS		2P204		GS	NS	
HONDA	400	CM 400 C Custom	81		2P242	SS								
HONDA	400	FJS 400 Silverwing	09		2P250			NS		2P281			NS	ST
HONDA	400	FJS 400 Silverwing Non ABS	06-08		2P250			NS		2P281			NS	ST
HONDA	400	NS 400 RF/RG	85-87		2P201	SS		GS		2P201	SS		NS	
HONDA	400	NT 400 Bros (NC25)			2P203		NS		ST	2P204		GS	NS	
HONDA	400	NV 400 (NC40) Shadow Slasher	00-02		2P281		NS		ST					
HONDA	400	NV 400 Steed	92-93		2P220	SS		GS						
HONDA	400	NV 400 Steed	95-97		2P202	SS		GS						
HONDA	400	NX 4 Falcon	02-05		2P225			GS		2P219		GS		ST
HONDA	400	RVF 400 RR (NC35)	94-96		2P203		NS		ST	2P217			NS	
HONDA	400	SW-T 400 Scooter C-ABS	09		2P308			NS		2P281			NS	ST
Honda	400	TRX EX	99-		2P283				ST	2P283				ST
HONDA	400	VF 400 FD	83-85		2P222	SS				2P222	SS			
HONDA	400	VFR 400 (NC21)	85-86		2P216		NS		ST	2P201	SS		NS	
HONDA	400	VFR 400 (NC24)	87-88		2P216		NS		ST	2P204		GS	NS	
HONDA	400	VFR 400 (NC30)	89-92		2P203		NS		ST	2P217			NS	
HONDA	400	VRX 400 T (NC33)	96		2P281		NS		ST	2P244			NS	ST
HONDA	400	XR 400 M Supermotard	06-08		2P202	SS		GS		2P219		GS		ST
HONDA	400	XR 400 R	96-04		2P225			GS		2P219		GS		ST
HONDA	450	CB 450	86-88		2P216		NS		ST					
HONDA	450	CB 450 SC Nighthawk	83-86		2P201	SS	NS							
HONDA	450	CM 450 A Hondamatic	82		2P242	SS								
HONDA	450	CM 450 C Custom	82		2P242	SS								
HONDA	450	CMX 450 C Rebel	86-88		2P201	SS	NS							
HONDA	450	CRF 450	02-12		2P225			GS		2P286				ST
Honda	450	TRX R FOURTRAX	04-		2P225				ST					
HONDA	500	CB 500	97-03		2P256		NS			2P275			NS	ST
HONDA	500	CB 500 R/T	94-96		2P281		NS		ST					
HONDA	500	CBF 500 ( Avec ABS)	04-07		2P308		NS		ST	2P244			NS	ST
HONDA	500	CBF 500 (Non ABS)	04		2P281		NS		ST	2P244			NS	ST
HONDA	500	CBR 500	87-90		2P216		NS		ST	2P201	SS		NS	
HONDA	500	CR 500	86		2P223	SS		GS						
HONDA	500	CR 500	87-94		2P215	SS		GS		2P219		GS		ST
HONDA	500	CR 500	95-01		2P225			GS		2P219		GS		ST
HONDA	500	CR 500 RE/RF	84-85		2P223	SS		GS						
HONDA	500	CX 500	79-81		2P221		NS							
HONDA	500	CX 500 C Custom	82		2P201	SS	NS							
HONDA	500	CX 500 EC	82		2P201	SS	NS			2P201	SS		NS	
HONDA	500	CX 500 TC Turbo	82-83		2P201	SS	NS			2P201	SS		NS	
HONDA	500	FT 500 Ascot	82-83		2P201	SS	NS			2P201	SS		NS	
HONDA	500	FT 500 C	82		2P201	SS	NS			2P201	SS		NS	
HONDA	500	GB 500	89-90		2P201	SS	NS							
HONDA	500	GL 500 DC	82		2P201	SS	NS							



BRAND	CC	MODEL	Year	Right/Left	FRONT PADS	SS	NS	GS	ST	REAR PADS	SS	GS	NS	ST
<b>HONDA</b> (Continued)														
HONDA	500	GL 500 I Silverwing Interstate	81-82		2P242	SS								
HONDA	500	GL 500 Silverwing	81-82		2P201	SS	NS							
HONDA	500	NX 500 Dominator	88-96		2P220		NS	GS		2P204		GS	NS	
HONDA	500	NX 500 V/W/X Dominator	97-99		2P256		NS			2P275			NS	ST
HONDA	500	VF 500 C V30 Magna	84-85		2P201	SS	NS							
HONDA	600	CB 600 F Hornet	00-06		2P202		NS		ST	2P244			NS	ST
HONDA	600	CB 600 F Hornet S	00-04		2P202		NS		ST	2P244			NS	ST
HONDA	600	CB 600 Hornet	07-		2P202		NS		ST	2P320				ST
HONDA	600	CB 600 Hornet	98-99		2P202		NS		ST	2P244			NS	ST
HONDA	600	CB 600 Hornet (ABS)	07-		2P308		NS			2P244			NS	ST
HONDA	600	CBF 600	04-07		2P202		NS		ST	2P244			NS	ST
HONDA	600	CBF 600 N (ABS)	08-		2P308		NS			2P244			NS	ST
HONDA	600	CBF 600 S (ABS)	08-		2P308		NS			2P244			NS	ST
HONDA	600	CBR 600	91-94		2P211	SS		GS		2P244			NS	ST
HONDA	600	CBR 600	95-98		2P202		NS		ST	2P244			NS	ST
HONDA	600	CBR 600 F	11-		2P202		NS		ST	2P320				ST
HONDA	600	CBR 600 F	91-94		2P211	SS		GS		2P244			NS	ST
HONDA	600	CBR 600 F	95-98		2P202		NS		ST	2P244			NS	ST
HONDA	600	CBR 600 F / Sport	01-07		2P245		NS		ST	2P244			NS	ST
HONDA	600	CBR 600 F Hurricane	87-90		2P216		NS		ST	2P201	SS		NS	
HONDA	600	CBR 600 RR	03-04		2P245		NS		ST	2P244			NS	ST
HONDA	600	CBR 600 RR	05-06		2P301				ST	2P244			NS	ST
HONDA	600	CBR 600 RR	07-		2P301				ST	2P320				ST
HONDA	600	CBR 600 RR Hannspree	08		2P301				ST	2P320				ST
HONDA	600	CBR 600 RR Model ABS	09-		2P301				ST	2P320				ST
HONDA	600	FJS 600 Silverwing	01-10		2P250		NS			2P281			NS	ST
HONDA	600	FJS 600 Silverwing / ABS	01-		2P250			NS						
HONDA	600	NTV 600 Revere	88-92		2P202		NS	GS		2P204		GS	NS	
HONDA	600	VLX 600 Shadow	88-93		2P220		NS	GS						
HONDA	600	VT 600 Shadow custom	94-00		2P202		NS	GS						
HONDA	600	VT 600 Shadow/Shadow Deluxe VLX	94-07		2P281		NS		ST					
HONDA	600	VT 600 CN Shadow custom	93		2P220		NS	GS						
HONDA	600	XL 600	83-87		2P223	SS		GS						
HONDA	600	XL 600 Transalp	87-90		2P201		NS							
HONDA	600	XL 600 Transalp	91-93		2P220		NS	GS		2P204		GS	NS	
HONDA	600	XL 600 Transalp	97-99		2P225			GS		2P204		GS	NS	
HONDA	600	XL 600 Transalp	94-96		2P281		NS		ST	2P204		GS	NS	
HONDA	600	XR 600	85-87		2P223	SS		GS						
HONDA	600	XR 600	88-90		2P215	SS		GS						
HONDA	600	XR 600	93-00		2P225			GS		2P219		GS		ST
HONDA	650	CB 650	82		2P201		NS							
HONDA	650	CB 650 SC Nighthawk	83-85		2P201		NS							
HONDA	650	CX 650 C Custom	83		2P201		NS							
HONDA	650	CX 650 ED	83		2P242	SS				2P201	SS		NS	
HONDA	650	CX 650 TD Turbo	83		2P242	SS				2P201	SS		NS	
HONDA	650	CX 650 TTurbo	83		2P201		NS			2P201	SS		NS	
HONDA	650	FMX 650	05-08		2P281		NS		ST	2P204		GS	NS	
HONDA	650	FX 650 Vigor	99-03		2P256		NS			2P275			NS	ST
HONDA	650	GL 650 D2-E	84		2P242	SS								
HONDA	650	GL 650 Silverwing/GL 650 Silverwing Interstate	83		2P201		NS							
HONDA	650	NT 650 Deauville	98-01		2P256		NS			2P204		GS	NS	
HONDA	650	NT 650 Hawk GT	88-91		2P202		NS	GS		2P204		GS	NS	
HONDA	650	NTV 650	88-97		2P202		NS	GS		2P204		GS	NS	
HONDA	650	NX 650 Dominator	88-96		2P220		NS	GS		2P204		GS	NS	
HONDA	650	NX 650 Dominator	97-02		2P256		NS			2P275			NS	ST
HONDA	650	SLR 650	97-98		2P256		NS			2P275			NS	ST
Honda	650	TRX RINCON	03-		2P287				ST	2P295				ST
HONDA	650	XL 650 Transalp	00-07		2P225			GS		2P204		GS	NS	
HONDA	650	XR 650	00-07		2P225			GS		2P219		GS		ST
HONDA	650	XRV 650 Africa Twin	88-89		2P220		NS	GS		2P204		GS	NS	
HONDA	680	DN-01	08-09		2P308			NS		2P281			NS	ST
HONDA	700	CB 700 Nighthawk	84-86		2P201		NS							
HONDA	700	NC700D Intégra	12-		2P307				ST	2P244			NS	ST

NISSIN - Brake Products





BRAND	CC	MODEL	Year	Right/Left	FRONT PADS	SS	NS	GS	ST	REAR PADS	SS	GS	NS	ST
<b>HONDA</b> (Continued)														
HONDA	700	NC700S	12-		2P202		NS		ST	2P244			NS	ST
HONDA	700	NC700S ABS	12-		2P307				ST	2P244			NS	ST
HONDA	700	NC700X ABS	12-		2P307				ST	2P244			NS	ST
HONDA	700	NSA 700 DN-01	09-10		2P308			NS		2P281			NS	ST
HONDA	700	NT 700 (ABS)	10-		2P308		NS		ST					
HONDA	700	NT 700 Deauville	06-09		2P308		NS		ST	2P250			NS	
HONDA	700	VF 700 C Magna	87		2P242	SS								
HONDA	700	VF 700 C Magna	84-86		2P201		NS							
HONDA	700	VF 700 F Interceptor	84-85		2P201		NS			2P201	SS		NS	
HONDA	700	VF 700 S Sabre	84-85		2P201		NS							
HONDA	700	VFR 700 F/F2 Interceptor	86-87		2P220		NS	GS		2P201	SS		NS	
HONDA	700	VT 700 C Shadow	86-87		2P201		NS							
HONDA	700	XL 700 Transalp ABS Model (Etrier 3 pistons)	08-		2P308		NS		ST	2P244			NS	ST
HONDA	700	XL 700 Transalp Non ABS (Etrier 2 pistons)	08-		2P225		NS		ST	2P204		GS	NS	
HONDA	750	CBX 750 FE	84		2P201		NS			2P201	SS		NS	
HONDA	750	RVF 750 R (RC45)	94-95		2P203		NS		ST	2P217			NS	
HONDA	750	RVF 750 RR/RS RC45	94-98		2P203		NS		ST	2P217			NS	
HONDA	750	VF 750	93-99		2P281		NS		ST					
HONDA	750	VF 750 C Magna/Magna Delux CD/C2	94-03		2P281		NS		ST					
HONDA	750	VF 750 C Shadow	83		2P201		NS							
HONDA	750	VF 750 C V45 Magna	88		2P242	SS								
HONDA	750	VF 750 C V45 Magna	82-83		2P201		NS							
HONDA	750	VF 750 CH	87		2P201		NS							
HONDA	750	VF 750 F V45 Interceptor	83-84		2P201		NS			2P201	SS		NS	
HONDA	750	VF 750 S Sabre	82-83		2P201		NS							
HONDA	750	VF 750 SC	82		2P201		NS							
HONDA	750	VFR 750	86-87		2P220		NS	GS	ST	2P201	SS		NS	
HONDA	750	VFR 750	88-97		2P202		NS	GS		2P281			NS	ST
HONDA	750	VFR 750 R (RC 30)	88-90		2P203		NS		ST	2P217			NS	
HONDA	750	VT 750 Black Widow	01-04		2P281		NS		ST					
HONDA	750	VT 750 DC Shadow Spirit	01-09		2P281		NS		ST					
HONDA	750	VT 750 Shadow Aero C/CA	04-10		2P281		NS		ST					
HONDA	750	VT 750 Shadow/Shadow Deluxe	98-09		2P281		NS		ST					
HONDA	750	VT750 Shadow Phantom	10-		2P281		NS		ST					
HONDA	750	XLV 750 R	83-88		2P201		NS							
HONDA	750	XRV 750 Africa Twin	90-93		2P216		NS		ST	2P204		GS	NS	
HONDA	750	XRV 750 Africa Twin	94-03		2P225			GS		2P204		GS	NS	
HONDA	800	Crossrunner	12-		2P308		NS		ST					
HONDA	800	PC 800 Pacific coast	89-98		2P202		NS	GS						
HONDA	800	VFR 800 (ABS Modéle)	06-09		2P308		NS		ST	2P250				R2
HONDA	800	VFR 800 (ABS Modéle)	00-05		2P250		NS			2P250				R2
HONDA	800	VFR 800 Fi Interceptor	98-99		2P250		NS							
HONDA	800	VT 800 C Shadow	88		2P201		NS							
HONDA	900	CB 900 C Custom	80		2P221		NS			2P221			NS	
HONDA	900	CB 900 C Custom	82		2P242	SS				2P201	SS		NS	
HONDA	900	CB 900 F	82-83		2P242	SS				2P201	SS		NS	
HONDA	900	CB 900 F	84-85		2P201		NS			2P201	SS		NS	
HONDA	900	CB 900 F Supersport	81-82		2P242					2P201	SS		NS	
HONDA	900	CB 900 Hornet	02-07		2P203		NS		ST	2P244			NS	ST
HONDA	900	CBR 900 RR Fireblade	90-97		2P203		NS		ST	2P244			NS	ST
HONDA	900	CBR 900 RR Fireblade	98-99		2P245		NS		ST	2P244			NS	ST
HONDA	929	CBR 929 RR (929cc Model)	00-01		2P245		NS		ST	2P244			NS	ST
HONDA	954	CBR 954 RR (954cc Model)	02-03		2P245		NS		ST	2P244			NS	ST
HONDA	1000	CB 1000	93-97		2P203		NS		ST	2P244			NS	ST
HONDA	1000	CB 1000 C Custom	83		2P201		NS			2P201	SS		NS	
HONDA	1000	CB 1000 R	08-12		2P301				ST					
HONDA	1000	CBF 1000	06-09		2P202		NS		ST	2P244			NS	ST
HONDA	1000	CBF 1000 (Canada)	08		2P308		NS							
HONDA	1000	CBF 1000 (ABS Model)	06-09		2P308		NS		ST					
HONDA	1000	CBR 1000 F	90-92		2P202		NS	GS		2P281			NS	ST
HONDA	1000	CBR 1000 F	93-99		2P258				ST	2P258				ST
HONDA	1000	CBR 1000 F (Hurricane)	87-88		2P220		NS	GS	ST	2P201	SS		NS	





BRAND	CC	MODEL	Year	Right/Left	FRONT PADS	SS	NS	GS	ST	REAR PADS	SS	GS	NS	ST
<b>HONDA</b> (Continued)														
HONDA	1000	CBR 1000 RR	04-05		2P301				ST	2P244			NS	ST
HONDA	1000	CBR 1000 RR	06-10		2P301				ST	2P320				ST
HONDA	1000	CBR 1000 RR ABS Model	09-		2P301				ST	2P320				ST
HONDA	1000	CBX 1000	81-82		2P242	SS				2P201	SS		NS	
HONDA	1000	CBX 1000 Z	79-80		2P221		NS			2P221			NS	
HONDA	1000	GL 1000 Goldwing	75-79		2P221		NS							
HONDA	1000	VF 1000 / R	84-86		2P201		NS							
HONDA	1000	VF 1000 F Interceptor	84		2P201		NS			2P201	SS		NS	
HONDA	1000	VTR 1000 (SC45) (SP1)	00-01		2P245		NS		ST	2P244			NS	ST
HONDA	1000	VTR 1000 Firestorm	97-06		2P203		NS		ST	2P244			NS	ST
HONDA	1000	VTR 1000 (SP2)	02-07		2P245		NS		ST	2P244			NS	ST
HONDA	1000	VTR 1000 F Super Hawk	98-05		2P203		NS		ST	2P244			NS	ST
HONDA	1000	XL 1000 Varadero	04-09		2P308		NS		ST					
HONDA	1000	XL 1000 Varadero	99-03		2P250		NS							
HONDA	1100	CB 1100	80-83		2P201		NS			2P201	SS		NS	
HONDA	1100	CB 1100 F Supersport	83		2P201		NS			2P201	SS		NS	
HONDA	1100	CB 1100 X11	00-03		2P250		NS							
HONDA	1100	CBR 1100 XX Blackbird	97-08		2P250		NS							
HONDA	1100	GL 1100 (SC02)	80-82		2P221		NS							
HONDA	1100	GL 1100 Goldwing	82		2P242	SS				2P201	SS		NS	
HONDA	1100	GL 1100 A Goldwing Aspencade	82-83		2P242	SS				2P201	SS		NS	
HONDA	1100	GL 1100/1100 I Goldwing	80		2P221		NS			2P221			NS	
HONDA	1100	GL 1100/1100 I Goldwing / Interstate	82		2P242	SS				2P201	SS		NS	
HONDA	1100	GL 1100/1100 I Goldwing / Interstate	81							2P221			NS	
HONDA	1100	GL 1100/1100 I Goldwing / Interstate	83		2P201		NS			2P201	SS		NS	
HONDA	1100	ST 1100	91-02		2P202		NS	GS		2P281			NS	ST
HONDA	1100	ST 1100 Pan European	96-02		2P250		NS							
HONDA	1100	ST 1100 A ABS Model	95		2P202		NS	GS		2P281			NS	ST
HONDA	1100	ST 1100 Pan European	92-95		2P202		NS	GS		2P281			NS	ST
HONDA	1100	VF 1100 C V65 Magna	83-86		2P201		NS			2P201	SS		NS	
HONDA	1100	VF 1100 S V65 Sabre	84-85		2P201		NS			2P201	SS		NS	
HONDA	1100	VT 1100 C Shadow	87-94		2P242	SS								
HONDA	1100	VT 1100 C Shadow	95-96		2P281		NS		ST					
HONDA	1100	VT 1100 C Shadow Spirit	97-07		2P281		NS		ST					
HONDA	1100	VT 1100 C2 Shadow American Classic Edition / Sabre	95-07		2P281		NS		ST	2P244			NS	ST
HONDA	1100	VT 1100 C3 Shadow Aero	98-02		2P281		NS		ST	2P244			NS	ST
HONDA	1100	VT 1100 D2 Shadow American Classic Edition	99		2P281		NS		ST	2P244			NS	ST
HONDA	1100	VT 1100 Shadow	85-93		2P201		NS							
HONDA	1100	VT 1100 T Shadow American Classic Edition Tourer	98-01		2P281		NS		ST	2P244			NS	ST
HONDA	1200	CrossTourer	12-		2P308		NS		ST	2P308			NS	ST
HONDA	1200	GL 1200 Goldwing	86-87		2P242	SS				2P201	SS		NS	
HONDA	1200	GL 1200 Goldwing	84-86		2P201		NS			2P201	SS		NS	
HONDA	1200	GL 1200 Goldwing	84-86		2P201		NS			2P201	SS		NS	
HONDA	1200	GL 1200 I Goldwing (Disque 5mm)	86-87		2P242	SS				2P201	SS		NS	
HONDA	1200	GL 1200 L Goldwing (Dique 10mm)	85		2P242	SS				2P201	SS		NS	
HONDA	1200	GL 1200 L Goldwing (disque 5mm)	84-85		2P242	SS				2P201	SS		NS	
HONDA	1200	VFR F / DCT	11-		2P357				ST					
HONDA	1300	CB 1300 (SC40)	98-01		2P243				ST	2P264			NS	ST
HONDA	1300	CB 1300 (Superfour)	05-06		2P245		NS		ST	2P244			NS	ST
HONDA	1300	CB 1300 Super Four	03-04		2P245		NS		ST	2P244			NS	ST
HONDA	1300	CB 1300 SuperBol-Dor	05-09		2P245		NS		ST	2P244			NS	ST
HONDA	1300	CB 1300 A5/A6/A7/A8 (Superfour ABS)	05-09		2P245		NS		ST	2P244			NS	ST
HONDA	1300	ST 1300 Pan European	02-09		2P250		NS							
HONDA	1300	ST 1300/ST 1300 A (ABS)	02-07		2P250		NS							
HONDA	1300	ST 1300/ST 1300 A (ABS)	08-09		2P308		NS							
HONDA	1300	VTX 1300 (ABS Fury)	10-		2P308		NS							
HONDA	1300	VTX 1300 C	04-10		2P281		NS		ST	2P244			NS	ST
HONDA	1300	VTX 1300 Fury	10-		2P281		NS		ST	2P244			NS	ST
HONDA	1300	VTX 1300 R	05-10		2P281		NS		ST	2P244			NS	ST
HONDA	1300	VTX 1300 S Retro	03-08		2P281		NS		ST	2P244			NS	ST
HONDA	1300	VTX 1300 T	08-10		2P281		NS		ST	2P244			NS	ST





BRAND	CC	MODEL	Year	Right/Left	FRONT PADS	SS	NS	GS	ST	REAR PADS	SS	GS	NS	ST
<b>HONDA</b> (Continued)														
HONDA	1500	GL 1500 (F6C)	97-03		2P202		NS	GS		2P281			NS	ST
HONDA	1500	GL 1500 Goldwing	88-89		2P220		NS	GS	ST	2P301				ST
HONDA	1800	GL 1800 Goldwing / Deluxe	01-		2P250		NS		F1	2P250				R2
HONDA	1800	NRX 1800 Rune DA/DB/EA/EB	04-05		2P250		NS							
HONDA	1800	VTX 1800	02-		2P250		NS							
HONDA	1800	VTX 1800 R (Ro)	02-08		2P250		NS							
HONDA	1800	VTX 1800 S (Spoke Model)	02-07		2P250		NS							

<b>HUSABERG</b>														
HUSABERG	400	FE 400	99-03		2P274			GS	ST	2P275		GS	NS	ST
HUSABERG	400	FC 400	99-03		2P274			GS	ST	2P275		GS	NS	ST
HUSABERG	400	FS 400	01-03		2P214		NS		ST	2P275		GS	NS	ST
HUSABERG	450	FE 450 (Nouveau moteur 70°)	08-09		2P274			GS	ST	2P299				ST
HUSABERG	450	FE 450 E	06-08		2P274			GS	ST	2P275		GS	NS	ST
HUSABERG	450	FS 450 C	06							2P275		GS	NS	ST
HUSABERG	450	FS 450 E	06-08							2P275		GS	NS	ST
HUSABERG	470	FC 470	01-02		2P274			GS	ST	2P275		GS	NS	ST
HUSABERG	470	FX 470	01-02		2P274			GS	ST	2P275		GS	NS	ST
HUSABERG	550	FE 550 E	06-08		2P274			GS	ST	2P275		GS	NS	ST
HUSABERG	550	FS 550 E Supermoto	05-07							2P275		GS	NS	ST
HUSABERG	570	FE 570	09-		2P274			GS	ST	2P299				ST
HUSABERG	600	FC 600	94-03		2P274			GS	ST	2P275		GS	NS	ST
HUSABERG	600	FE 600	99-03		2P274			GS	ST	2P275		GS	NS	ST
HUSABERG	650	FE 650 E	06-08		2P274			GS	ST	2P275		GS	NS	ST
HUSABERG	650	FS 650 C Supermoto	06-08							2P275		GS	NS	ST
HUSABERG	650	FS 650 E Supermoto	05-08							2P275		GS	NS	ST
HUSABERG		Tous les Modèles MX/Enduro (Brembo Etrier 2 pistons / Disque Avant Ø 260)	00-05		2P274			GS	ST	2P275		GS	NS	ST
HUSABERG		Tous les Modèles Supermotard (Beringer Etrier 4 pistons / Disque avant Ø 310)	00-03		2P214		NS		ST	2P275		GS	NS	ST
HUSABERG		FS Supermotard (Etrier 6 pistons Beringer / Disque avant Ø 310)	04							2P275		GS	NS	ST
HUSABERG		FS Supermotard (Etrier Radial 4 pistons)	05							2P275		GS	NS	ST

<b>HUSQVARNA</b>														
HUSQVARNA	125	CR 125	85-86		2P282		NS	GS	ST					
HUSQVARNA	125	CR 125	92-94		2P211	SS		GS		2P283				ST
HUSQVARNA	125	CR 125	95-04		2P274			GS	ST	2P275			NS	ST
HUSQVARNA	125	CR 125	05-09		2P274			GS	ST	2P299				ST
HUSQVARNA	125	SM 125 S	00-09		2P274			GS	ST	2P275			NS	ST
HUSQVARNA	125	WR 125	93-94		2P211	SS		GS		2P283				ST
HUSQVARNA	125	WR 125	95-05		2P274			GS	ST	2P275			NS	ST
HUSQVARNA	125	WR 125	06-09		2P274			GS	ST	2P299				ST
HUSQVARNA	125	WRE 125	93-09		2P274			GS	ST	2P275			NS	ST
HUSQVARNA	125	WXE 125	07		2P205	SS				2P219		GS		ST
HUSQVARNA	125	XC 125	85-86		2P282		NS	GS	ST					
HUSQVARNA	240	CR 240	85-86		2P282		NS	GS	ST					
HUSQVARNA	250	CR 250	85-86		2P282		NS	GS	ST					
HUSQVARNA	250	CR 250	92-94		2P211	SS		GS		2P283				ST
HUSQVARNA	250	CR 250	95-04		2P274			GS	ST	2P275			NS	ST
HUSQVARNA	250	CR 250	05-07		2P274			GS	ST	2P299				ST
HUSQVARNA	250	TC 250	02-03		2P274			GS	ST	2P275			NS	ST
HUSQVARNA	250	TC 250	05-09		2P274			GS	ST	2P299				ST
HUSQVARNA	250	TE 250	02-05		2P274			GS	ST	2P275			NS	ST
HUSQVARNA	250	TE 250	06-09		2P274			GS	ST	2P299				ST
HUSQVARNA	250	WR 250	92-94		2P211	SS		GS		2P283				ST
HUSQVARNA	250	WR 250	95-05		2P274			GS	ST	2P275			NS	ST
HUSQVARNA	250	WR 250	06-09		2P274			GS	ST	2P299				ST
HUSQVARNA	250	XC 250	85-86		2P282		NS	GS	ST					
HUSQVARNA	300	WR 300	09-		2P274			GS	ST	2P299				ST
HUSQVARNA	310	TE 310	09-		2P274			GS	ST	2P299				ST
HUSQVARNA	350	TE 350	92-94		2P211	SS		GS		2P283				ST
HUSQVARNA	350	TE 350	95-97		2P274			GS	ST	2P275			NS	ST
HUSQVARNA	360	CR 360	92-94		2P211	SS		GS		2P283				ST
HUSQVARNA	360	WR 360	92-94		2P211	SS		GS		2P283				ST



BRAND	CC	MODEL	Year	Right/Left	FRONT PADS	SS	NS	GS	ST	REAR PADS	SS	GS	NS	ST
<b>HUSQVARNA</b>														
HUSQVARNA	360	WR 360	95-02		2P274			GS	ST	2P275			NS	ST
HUSQVARNA	400	SM 400 R	02		2P247		NS			2P275			NS	ST
HUSQVARNA	400	TE 400	02		2P274			GS	ST	2P275			NS	ST
HUSQVARNA	410	TE 410	95-00		2P274			GS	ST	2P275			NS	ST
HUSQVARNA	410	TE 410	06		2P274			GS	ST	2P299				ST
HUSQVARNA	410	TE 410 E	00		2P274			GS	ST	2P275			NS	ST
HUSQVARNA	450	SM 450 R	03-06		2P247		NS			2P275			NS	ST
HUSQVARNA	450	SM 450 R Etrier Radial	07-09		2P290				ST	2P299				ST
HUSQVARNA	450	SMR 450 RR (Etrier Radial)	06-07		2P290				ST	2P299				ST
HUSQVARNA	450	TC 450	03-04		2P274			GS	ST	2P275			NS	ST
HUSQVARNA	450	TC 450	05-09		2P274			GS	ST	2P299				ST
HUSQVARNA	450	TE 450	03-05		2P274			GS	ST	2P275			NS	ST
HUSQVARNA	450	TE 450	06-09		2P274			GS	ST	2P299				ST
HUSQVARNA	500	CR 500	85-86		2P282		NS	GS	ST					
HUSQVARNA	500	XC 500	85-86		2P282		NS	GS	ST					
HUSQVARNA	510	SM 510 R	06		2P247		NS			2P275			NS	ST
HUSQVARNA	510	SM 510 R (Etrier Radial)	06-09		2P290				ST	2P299				ST
HUSQVARNA	510	TC 510	87-88		2P282		NS	GS	ST					
HUSQVARNA	510	TC 510	04		2P274			GS	ST	2P275			NS	ST
HUSQVARNA	510	TC 510	05-09		2P274			GS	ST	2P299				ST
HUSQVARNA	510	TE 510	87-88		2P282		NS	GS	ST					
HUSQVARNA	510	TE 510	04-05		2P274			GS	ST	2P275			NS	ST
HUSQVARNA	510	TE 510	06-09		2P274			GS	ST	2P299				ST
HUSQVARNA	510	TX 510	87-88		2P282		NS	GS	ST					
HUSQVARNA	530	SM 530 RR	08-09		2P290				ST	2P299				ST
HUSQVARNA	570	SM 570 R	01-04		2P247		NS			2P275			NS	ST
HUSQVARNA	570	TC 570	02-03		2P274			GS	ST	2P275			NS	ST
HUSQVARNA	570	TE 570	01-04		2P274			GS	ST	2P275			NS	ST
HUSQVARNA	610	LT 610	00		2P270		NS		ST	2P275			NS	ST
HUSQVARNA	610	SM 610	98-99		2P270		NS		ST	2P275			NS	ST
HUSQVARNA	610	SM 610 IE	07-09		2P290				ST	2P275			NS	ST
HUSQVARNA	610	SM 610 R	00		2P270		NS		ST	2P275			NS	ST
HUSQVARNA	610	SM 610 S (Etrier Radial)	06-		2P290				ST	2P275			NS	ST
HUSQVARNA	610	SM 610/S	02-06		2P270		NS		ST	2P275			NS	ST
HUSQVARNA	610	TC 610	92-94		2P211	SS		GS		2P283				ST
HUSQVARNA	610	TC 610/E	95-00		2P274			GS	ST	2P275			NS	ST
HUSQVARNA	610	TE 610	92-94		2P211	SS		GS		2P283				ST
HUSQVARNA	610	TE 610	00-07		2P274			GS	ST	2P275			NS	ST
HUSQVARNA	630	SMR 630	06		2P247		NS			2P275			NS	ST
HUSQVARNA	650	STR 650 CRC	07		2P290				ST	2P275			NS	ST
HUSQVARNA	900	Nuda	12-		2P270		NS		ST	2P275			NS	ST
HUSQVARNA	900	Nuda R	12-		2P322				ST	2P275			NS	ST

<b>HYOSUNG</b>														
HYOSUNG	100	EZ 100	99-05		2P237			GS	NS					
HYOSUNG	100	SF 100 R	05-06		2P237			GS	NS					
HYOSUNG	110	FX 110 DLX Midas	99-04		2P237			NS	GS					
HYOSUNG	110	KR 110 Master	04-05		2P237			NS	GS					
HYOSUNG	125	Boomer/Exceed 125	02-03		2P282			GS	NS	ST				
HYOSUNG	125	Comet 125/250	04		2P205	SS				2P205	SS			
HYOSUNG	125	Exceed 125	02-04		2P282			GS	NS	ST	2P205	SS		
HYOSUNG	125	Grand Prix 125	99-04		2P282			GS	NS	ST				
HYOSUNG	125	GT 125 Naked / R	03-09		2P205	SS				2P205	SS			
HYOSUNG	125	GV 125 Aquilia	01-09		2P205	SS								
HYOSUNG	125	MS1 125	05		2P282			GS	NS	ST				
HYOSUNG	125	MS3	07-09	right	2P272				NS					
HYOSUNG	125	MS3	07-09	Left	2P211	SS	GS			2P211	SS	GS		
HYOSUNG	125	MS3 125	06-07		2P205	SS				2P205	SS			
HYOSUNG	125	RT Karion 125	02-09		2P205	SS								
HYOSUNG	125	RX 125	01-07		2P205	SS								
HYOSUNG	125	XRX 125 Enduro	04-09		2P205	SS								
HYOSUNG	125	XRX 125 Supermoto	07-09		2P205	SS				2P271	SS		NS	
HYOSUNG	150	MS1 150	05		2P282			GS	NS	ST				

**NISSIN** – Brake Products







BRAND	CC	MODEL	Year	Right/Left	FRONT PADS	SS	NS	GS	ST	REAR PADS	SS	GS	NS	ST
<b>HYOSUNG</b> (Continued)														
HYOSUNG	250	Comet 250	02		2P252		NS		ST	2P213			NS	ST
HYOSUNG	250	GT 250	04-10		2P205	SS				2P205	SS			
HYOSUNG	250	GT 250 R	06-10		2P205	SS				2P205	SS			
HYOSUNG	250	GV 250	06-10		2P205	SS								
HYOSUNG	250	GV 250 Aquilia	01-09		2P205	SS								
HYOSUNG	250	MS3 250	06-09		2P205	SS				2P205	SS			
HYOSUNG	250	MS3 250i	07-09	right	2P272			NS						
HYOSUNG	250	MS3 250i	07-09	Left	2P211	SS	GS			2P211	SS	GS		
HYOSUNG	600	Comet 600	02		2P252		NS		ST	2P213			NS	ST
HYOSUNG	650	Comet 650/650 R	04-05		2P205	SS				2P205	SS			
HYOSUNG	650	GT 650	06-09		2P205	SS				2P205	SS			
HYOSUNG	650	GT 650 R	04-09		2P205	SS				2P205	SS			
HYOSUNG	650	GT 650 S	05-09		2P205	SS				2P205	SS			
HYOSUNG	650	GT 650 X	07		2P205	SS				2P205	SS			
HYOSUNG	650	GV 650	06-09		2P205	SS				2P205	SS			
HYOSUNG	650	GV 650 Aquilia	04-05		2P205	SS								
<b>KAWASAKI</b>														
KAWASAKI	65	KX 65	00-09							2P206	SS	GS		
KAWASAKI	80	AR 80	81-91		2P237		NS	GS						
KAWASAKI	80	KSR II (KMX 80)	90-91		2P237		NS	GS		2P236		GS	NS	
KAWASAKI	80	KX 80	84-87		2P237		NS	GS						
KAWASAKI	80	KX 80	88-96		2P237		NS	GS		2P283				ST
KAWASAKI	80	KX 80	97-00							2P283				ST
KAWASAKI	85	KX 85	01-10							2P283				ST
KAWASAKI	100	KH 100	83-87		2P236		NS	GS						
KAWASAKI	100	KX 100	89-96		2P237		NS	GS		2P283				ST
KAWASAKI	100	KX 100	97-00							2P283				ST
KAWASAKI	112	KAZER	04		2P272		NS							
KAWASAKI	125	AR 125	82-94		2P236		NS	GS						
KAWASAKI	125	BN 125 Eliminator	00-09		2P272		NS							
KAWASAKI	125	BN 125 Eliminator	98-99		2P206	SS		GS						
KAWASAKI	125	KDX 125	90-94		2P237		NS	GS		2P227		GS		ST
KAWASAKI	125	KH 125	83		2P206	SS		GS						
KAWASAKI	125	KH 125 K2-K10	82-98		2P236		NS	GS						
KAWASAKI	125	KLX 125 L (B1/B2/B3/B6F)	03-06											
KAWASAKI	125	KMX 125	99-03							2P236		GS	NS	
KAWASAKI	125	KMX 125	86-98		2P237		NS	GS		2P236		GS	NS	
KAWASAKI	125	KX 125	87-88							2P236		GS	NS	
KAWASAKI	125	KX 125	82		2P237		NS	GS						
KAWASAKI	125	KX 125	94		2P225			GS		2P227		GS		ST
KAWASAKI	125	KX 125	83-86		2P236		NS	GS						
KAWASAKI	125	KX 125	89-93		2P211	SS		GS		2P227		GS		ST
KAWASAKI	125	KX 125	95-08		2P225			GS		2P219		GS		ST
KAWASAKI	150	SC 150 A1 (Epsilon 150)	02											
KAWASAKI	200	KDX 200	86-88		2P236		NS	GS						
KAWASAKI	200	KDX 200	89-92		2P236		NS	GS		2P227		GS		ST
KAWASAKI	200	KDX 200	93-94		2P211	SS		GS		2P227		GS		ST
KAWASAKI	200	KDX 200	95-99		2P225			GS		2P227		GS		ST
KAWASAKI	200	KDX 200 SR			2P211	SS		GS		2P227		GS		ST
KAWASAKI	200	KMX 200	88-92		2P237		NS	GS		2P236		GS	NS	
KAWASAKI	200	Z 200	83		2P236		NS	GS						
KAWASAKI	220	KDX 220 R	97-06		2P225			GS		2P227		GS		ST
KAWASAKI	250	BJ 250 (250 TR)	02-03		2P257		NS							
KAWASAKI	250	BJ 250 Estrella	92-02		2P236		NS	GS		2P236		GS	NS	
KAWASAKI	250	EL 250 Eliminator	88-99		2P241		NS							
KAWASAKI	250	ER 250 B1/B2/B3 (Z 250 T Scorpion)	83-88		2P241		NS							
KAWASAKI	250	EX 250 (Ninja 250 R)	08-09		2P272		NS			2P272			NS	
KAWASAKI	250	EX 250 Ninja	86-87		2P241		NS			2P241			NS	
KAWASAKI	250	EX 250 Ninja 250	88-07		2P252		NS		ST	2P280			NS	
KAWASAKI	250	GPX 250 R	87-95		2P252		NS		ST	2P280			NS	
KAWASAKI	250	GPX 250 R	86		2P241		NS			2P241			NS	
KAWASAKI	250	GPX 250 RII	88		2P280		NS			2P280			NS	
KAWASAKI	250	KDX 250 D1	91-93		2P211	SS		GS		2P227		GS		ST



BRAND	CC	MODEL	Year	Right/Left	FRONT PADS	SS	NS	GS	ST	REAR PADS	SS	GS	NS	ST
<b>KAWASAKI</b> (Continued)														
KAWASAKI	250	KFX	87-88							2P283				ST
KAWASAKI	250	KL 250 Super Sherpa	97							2P236		GS	NS	
KAWASAKI	250	KLE 250 Anhelo	95-01		2P252		NS		ST	2P236		GS	NS	
KAWASAKI	250	KLR 250	84-05		2P236		NS	GS						
KAWASAKI	250	KLX 250	06-07		2P225			GS		2P219		GS		ST
KAWASAKI	250	KLX 250	94-97		2P225			GS		2P227		GS		ST
KAWASAKI	250	KLX 250	09		2P211	SS		GS		2P219		GS		ST
KAWASAKI	250	KLX 250 H1 Super Sherpa	98							2P236		GS	NS	
KAWASAKI	250	KLX 250 R	93-94		2P225			GS		2P227		GS		ST
KAWASAKI	250	KLX 250 Tracker	98-03		2P225			GS		2P219		GS		ST
KAWASAKI	250	KR 250	84-86		2P236		NS	GS		2P241			NS	
KAWASAKI	250	KR-1	89		2P280		NS			2P280			NS	
KAWASAKI	250	KR-1S	90-92		2P214		NS		ST	2P280			NS	
KAWASAKI	250	KSF	87-							2P283				ST
KAWASAKI	250	KX 250	89-93		2P211	SS		GS		2P227		GS		ST
KAWASAKI	250	KX 250	95-08		2P225			GS		2P219		GS		ST
KAWASAKI	250	KX 250	82		2P237		NS	GS						
KAWASAKI	250	KX 250	94		2P225			GS		2P227		GS		ST
KAWASAKI	250	KX 250	83-86		2P236		NS	GS						
KAWASAKI	250	KX 250	87-88							2P236		GS	NS	
KAWASAKI	250	KX 250 F (4T)	04-12		2P225			GS		2P296		GS	NS	ST
KAWASAKI	250	KXT A2/B1 TECATE	85-86							2P236				ST
KAWASAKI	250	KXT A2/B1 TECATE	85-86		2P236				ST					
KAWASAKI	250	KXT A2/B1 TECATE	87-87							2P283				ST
KAWASAKI	250	KXT A2/B1 TECATE	87-87		2P236				ST					
KAWASAKI	250	Z 250	78-81							2P213			NS	ST
KAWASAKI	250	ZR 250	02		2P257		NS			2P236		GS	NS	
KAWASAKI	250	ZR 250 Ballus	91-95		2P252		NS		ST	2P236		GS	NS	
KAWASAKI	250	ZXR 250	91-95		2P280		NS			2P236		GS	NS	
KAWASAKI	250	ZXR 250 / R	89-90		2P280		NS			2P280			NS	
KAWASAKI	250	ZZR 250	90-01		2P252		NS		ST	2P236		GS	NS	
KAWASAKI	252	EL 252	97-03		2P236		NS	GS						
KAWASAKI	300	KEF	95-							2P283				ST
KAWASAKI	300	KLF B1/B16 BAYOU	88-		2P236				ST					
KAWASAKI	300	KLF C1/C15 BAYOU Left	88-		2P211				ST					
KAWASAKI	300	KLX 300	97-07		2P225			GS		2P219		GS		ST
KAWASAKI	305	EX 305	83		2P241		NS							
KAWASAKI	305	GPZ 305	83-96		2P236		NS	GS						
KAWASAKI	400	FX 400 R	86-88		2P236		NS	GS		2P241			NS	
KAWASAKI	400	GPZ 400 R	88		2P280		NS			2P252			NS	ST
KAWASAKI	400	GPZ 400 R	85-87		2P236		NS	GS		2P241			NS	
KAWASAKI	400	KFX	03-		2P283				ST	2P302				ST
KAWASAKI	400	KLF B1/B7 BAYOU Left	93-99		2P211				ST					
KAWASAKI	400	KLF B1/B7 BAYOU Right	93-99		2P212				ST					
KAWASAKI	400	Z 400	85-87		2P236		NS	GS		2P241			NS	
KAWASAKI	400	ZL 400 Eliminator	86-87		2P241		NS							
KAWASAKI	400	ZL 400 Eliminator SE	88		2P236		NS	GS						
KAWASAKI	400	ZR 400	83-84		2P236		NS	GS						
KAWASAKI	400	ZR 400 Xanthus	92-95		2P280		NS			2P236		GS	NS	
KAWASAKI	400	ZR 400 Zephyr	97-01		2P214		NS		ST	2P269			NS	ST
KAWASAKI	400	ZRX 400	94-95		2P252		NS		ST	2P269			NS	ST
KAWASAKI	400	ZRX 400	98-01		2P328				ST	2P269			NS	ST
KAWASAKI	400	ZRX 400 E3	96	Gauche	2P260		NS			2P269			NS	ST
KAWASAKI	400	ZRX 400 E3	96	droite	2P257		NS							
KAWASAKI	400	ZXR 400	89-90		2P214		NS		ST	2P213			NS	ST
KAWASAKI	400	ZXR 400	91-03							2P213			NS	ST
KAWASAKI	400	ZXR 400 R (ZX 400 J2)	89-94		2P214		NS		ST	2P213			NS	ST
KAWASAKI	400	ZZ-R 400	90-92		2P214		NS		ST	2P252			NS	ST
KAWASAKI	400	ZZ-R 400	93-99		2P214		NS		ST	2P269			NS	ST
KAWASAKI	450	EN 450	85-90		2P241		NS							
KAWASAKI	450	KX 450 F	06-09		2P225			GS		2P296		GS	NS	ST
KAWASAKI	450	LTD 450	86-89		2P241		NS							
KAWASAKI	500	EN 500 / Vulcan	90-09		2P241		NS							
KAWASAKI	500	ER-5	01-07		2P260		NS							





BRAND	CC	MODEL	Year	Right/Left	FRONT PADS	SS	NS	GS	ST	REAR PADS	SS	GS	NS	ST
<b>KAWASAKI</b> (Continued)														
KAWASAKI	500	ER-5	97-00		2P252		NS		ST					
KAWASAKI	500	EX 500	87-93		2P252		NS		ST					
KAWASAKI	500	GPZ 500	88-93		2P236		NS	GS	ST					
KAWASAKI	500	GPZ 500	94-04		2P280		NS			2P236		GS	NS	
KAWASAKI	500	GPZ 500 S	87-93		2P252		NS		ST					
KAWASAKI	500	GPZ 500 S	94-01		2P252		NS		ST	2P236		GS	NS	
KAWASAKI	500	KLE 500	91-07		2P252		NS		ST	2P236		GS	NS	
KAWASAKI	500	KX 500	86		2P236		NS	GS		2P236		GS	NS	
KAWASAKI	500	KX 500	83-85		2P236		NS	GS						
KAWASAKI	500	KX 500	87-88							2P236		GS	NS	
KAWASAKI	500	KX 500	89-93		2P211	SS		GS		2P227		GS		ST
KAWASAKI	500	KX 500	94-95		2P225			GS		2P227		GS		ST
KAWASAKI	500	KX 500	96-04		2P225			GS		2P219		GS		ST
KAWASAKI	500	Ninja 500	94-09		2P252		NS		ST	2P236		GS	NS	
KAWASAKI	500	Z 500 B1-B2	79-80							2P235	SS		NS	
KAWASAKI	550	GPZ 550	84-87		2P241		NS			2P241			NS	
KAWASAKI	550	GT 550	83-01		2P236		NS	GS						
KAWASAKI	550	ZR 550 A1/A2 (Z 550 F)	83-84		2P236		NS	GS						
KAWASAKI	550	ZR 550 B4-B6 Zephyr	94-99		2P252		NS		ST	2P269			NS	ST
KAWASAKI	550	ZR 550 Zephyr	90-93		2P252		NS		ST	2P280			NS	
KAWASAKI	550	ZX 550	84-86		2P241		NS			2P241			NS	
KAWASAKI	600	GPX 600 R	88-96		2P252		NS		ST	2P252			NS	ST
KAWASAKI	600	GPZ 600 R	85-89		2P241		NS			2P241			NS	
KAWASAKI	600	KLR 600	84-94		2P236		NS	GS						
KAWASAKI	600	ZL 600	86-87		2P241		NS							
KAWASAKI	600	ZL 600 Eliminator	95-97		2P252		NS		ST					
KAWASAKI	600	ZX 6 R	07-10		2P311				ST	2P269			NS	ST
KAWASAKI	600	ZX 600 (Ninja ZX6)	94-95		2P214		NS		ST	2P269			NS	ST
KAWASAKI	600	ZX 600 (ZX6)	90-93		2P214		NS		ST	2P252			NS	ST
KAWASAKI	600	ZX 600 Ninja	85-87		2P241		NS			2P241			NS	
KAWASAKI	600	ZX 600 Ninja 600 R	88-96		2P252		NS		ST	2P252			NS	ST
KAWASAKI	600	ZX 6R	95-97		2P214		NS		ST	2P269			NS	ST
KAWASAKI	600	ZX 6R	98-02		2P248		NS		ST	2P269			NS	ST
KAWASAKI	600	ZX 6RR	03-06		2P300				ST	2P269			NS	ST
KAWASAKI	600	ZZR 600	05-08		2P248		NS		ST	2P269			NS	ST
KAWASAKI	600	ZZR 600	90-92		2P214		NS		ST	2P252			NS	ST
KAWASAKI	600	ZZR 600	93-04		2P214		NS		ST	2P269			NS	ST
KAWASAKI	636	ZX 6R	02		2P248		NS		ST	2P269			NS	ST
KAWASAKI	636	ZX 6R / RR	03-06		2P300				ST	2P269			NS	ST
KAWASAKI	650	ER-6F	06-08	Gauche	2P260		NS			2P269			NS	ST
KAWASAKI	650	ER-6F	06-08	droite	2P257		NS							
KAWASAKI	650	ER-6N/F	09-	Gauche	2P260		NS			2P269			NS	ST
KAWASAKI	650	ER-6N/F	09-	droite	2P257		NS							
KAWASAKI	650	EX 650 Ninja 650 R	06-10	Gauche	2P260		NS			2P269			NS	ST
KAWASAKI	650	EX 650 Ninja 650 R	06-10	droite	2P257		NS							
KAWASAKI	650	KL 650 Tengai	89-92		2P252		NS		ST	2P236		GS	NS	
KAWASAKI	650	KLE 650 Versys	07-09	Gauche	2P260		NS			2P269			NS	ST
KAWASAKI	650	KLE 650 Versys	07-09	droite	2P257		NS							
KAWASAKI	650	KLE 650 Versys ABS	07-09	Gauche	2P260		NS			2P269			NS	ST
KAWASAKI	650	KLE 650 Versys ABS	07-09	droite	2P257		NS							
KAWASAKI	650	KLR 650	87-89							2P236		GS	NS	
KAWASAKI	650	KLR 650	95-04		2P260		NS			2P236		GS	NS	
KAWASAKI	650	KLX 650	93-97		2P225			GS		2P227		GS		ST
KAWASAKI	650	KZ 650 SR Series	78-79							2P235	SS		NS	
KAWASAKI	650	W 650	99-05		2P257		NS							
KAWASAKI	650	Z 650 (SR)	78-80							2P235	SS		NS	
KAWASAKI	700	VN 700 Vulcan	85		2P241		NS							
KAWASAKI	700	ZN 700 LTD	84-85		2P241		NS			2P241			NS	
KAWASAKI	750	GPX 750 R	87-89		2P252		NS		ST	2P252			NS	ST
KAWASAKI	750	GPZ 750	83-87		2P241		NS			2P241			NS	
KAWASAKI	750	GPZ 750 R	85-86		2P241		NS			2P241			NS	
KAWASAKI	750	GPZ 750 Turbo	84-87		2P241		NS			2P241			NS	
KAWASAKI	750	KVF BRUTE FORCE 4X4 Left	04-05		2P211				ST					
KAWASAKI	750	KVF BRUTE FORCE 4X4 Right	04-05		2P212				ST					





BRAND	CC	MODEL	Year	Right/Left	FRONT PADS	SS	NS	GS	ST	REAR PADS	SS	GS	NS	ST
<b>KAWASAKI</b> (Continued)														
KAWASAKI	750	KZ 750 (LTD)	83-84		2P241		NS							
KAWASAKI	750	Ninja ZX 7R	91-95		2P214		NS		ST	2P213			NS	ST
KAWASAKI	750	Ninja ZX 7R Etrier Tokico	96-03		2P248		NS		ST	2P213			NS	ST
KAWASAKI	750	VN 750 Vulcan	86-06		2P241		NS							
KAWASAKI	750	Z 750	04-06	Gauche	2P260		NS			2P269			NS	ST
KAWASAKI	750	Z 750	04-06	droite	2P257		NS							
KAWASAKI	750	Z 750	07-		2P202		NS		ST	2P244			NS	ST
KAWASAKI	750	Z 750 ABS	07-		2P202		NS		ST	2P244			NS	ST
KAWASAKI	750	Z 750 R	11-		2P311				ST	2P244			NS	ST
KAWASAKI	750	Z 750 S	05-06	Gauche	2P260		NS			2P269			NS	ST
KAWASAKI	750	Z 750 S	05-06	droite	2P257		NS							
KAWASAKI	750	ZR 750 Zephyr	92-95		2P252		NS		ST	2P252			NS	ST
KAWASAKI	750	ZR 750 Zephyr	96-98	Gauche	2P260		NS			2P252			NS	ST
KAWASAKI	750	ZR 750 Zephyr	96-98	droite	2P257		NS							
KAWASAKI	750	ZR-7	99-04	Gauche	2P260		NS			2P257			NS	
KAWASAKI	750	ZR-7	99-04	droite	2P257		NS							
KAWASAKI	750	ZR-7S	01-05	Gauche	2P260		NS			2P257			NS	
KAWASAKI	750	ZR-7S	01-05	droite	2P257		NS							
KAWASAKI	750	ZX 750	83-85		2P241		NS			2P241			NS	
KAWASAKI	750	ZX 750 Ninja	87-90		2P252		NS		ST	2P252			NS	ST
KAWASAKI	750	ZX 750 Turbo	84-85		2P241		NS			2P241			NS	
KAWASAKI	750	ZX 7RR Etrier Nissin	96-99		2P243				ST	2P264			NS	ST
KAWASAKI	750	ZXR 750	89-95		2P214		NS		ST	2P213			NS	ST
KAWASAKI	800	VN 800 / Vulcan	95-05		2P241		NS							
KAWASAKI	800	VN 800 Vulcan Classic	96-05		2P260		NS							
KAWASAKI	800	VN 800 Drifter	99-06		2P260		NS			2P257			NS	
KAWASAKI	900	GPZ 900 R	84-89		2P241		NS			2P241			NS	
KAWASAKI	900	GPZ 900 R	90-98		2P214		NS		ST	2P252			NS	ST
KAWASAKI	900	GPZ 900 R	99-02		2P248		NS		ST	2P252			NS	ST
KAWASAKI	900	KZ 900 LTD	76		2P214		NS		ST					
KAWASAKI	900	KZ 900	76-77		2P241		NS							
KAWASAKI	900	VN 900 Vulcan Classic / Custom / LT	06-		2P260		NS			2P257			NS	
KAWASAKI	900	Z 900	74-77		2P260		NS							
KAWASAKI	900	ZL 900 Eliminator	85-86		2P241		NS			2P241			NS	
KAWASAKI	900	ZX 900 Ninja	84-86		2P241		NS			2P241			NS	
KAWASAKI	900	ZX-9R	94-95		2P214		NS		ST	2P269			NS	ST
KAWASAKI	900	ZX-9R	96-01		2P248		NS		ST	2P269			NS	ST
KAWASAKI	900	ZX-9R	02-04		2P287				ST	2P269			NS	ST
KAWASAKI	1000	Z 1000	77-79							2P235	SS		NS	
KAWASAKI	1000	Z 1000	03-06		2P287				ST	2P269			NS	ST
KAWASAKI	1000	Z 1000	07-09		2P311				ST	2P244			NS	ST
KAWASAKI	1000	Z 1000	10-		2P289				ST	2P269			NS	ST
KAWASAKI	1000	Z 1000 SX	11-		2P289				ST	2P269			NS	ST
KAWASAKI	1000	GPZ 1000 RX	86-88		2P241		NS			2P241			NS	
KAWASAKI	1000	KLV 1000	04-05	Gauche	2P260		NS			2P244			NS	ST
KAWASAKI	1000	KLV 1000	04-05	droite	2P257		NS							
KAWASAKI	1000	KZ 1000	77-78		2P257		NS			2P235	SS		NS	
KAWASAKI	1000	KZ 1000	79-80		2P260		NS			2P235	SS		NS	
KAWASAKI	1000	KZ 1000 (LTD)	79-80							2P235	SS		NS	
KAWASAKI	1000	KZ 1000 (Z1-R series)	78-80							2P235	SS		NS	
KAWASAKI	1000	KZ 1000 ST & Shaft	79-80							2P235	SS		NS	
KAWASAKI	1000	Z 1000 ST	79-82							2P235	SS		NS	
KAWASAKI	1000	ZG 1000 (1000 GTR)	86-93		2P241		NS			2P241			NS	
KAWASAKI	1000	ZG 1000 (1000 GTR)	94-03		2P252		NS		ST	2P241			NS	
KAWASAKI	1000	ZG 1000 Concours	86-93		2P241		NS			2P241			NS	
KAWASAKI	1000	ZG 1000 Concours	94-06		2P252		NS		ST	2P241			NS	
KAWASAKI	1000	ZL 1000	87		2P241		NS			2P241			NS	
KAWASAKI	1000	ZX 10 R	04-07		2P300				ST	2P269			NS	ST
KAWASAKI	1000	ZX 10 R	08-12		2P289				ST	2P269			NS	ST
KAWASAKI	1000	ZX 1000 A1/A2 (Ninja)	86-87		2P241		NS			2P241			NS	
KAWASAKI	1000	ZX 1000 Ninja ZX10	88-90		2P252		NS		ST	2P252			NS	ST
KAWASAKI	1000	Versys	12-		2P214		NS		ST	2P244			NS	ST
KAWASAKI	1100	ZRX 1100	99-00		2P248		NS		ST	2P213			NS	ST
KAWASAKI	1100	GPZ 1100	83-85		2P241		NS			2P241			NS	

**NISSIN** – Brake Products





BRAND	CC	MODEL	Year	Right/Left	FRONT PADS	SS	NS	GS	ST	REAR PADS	SS	GS	NS	ST
<b>KAWASAKI</b> (Continued)														
KAWASAKI	1100	GPZ 1100	95-97	Gauche	2P260		NS			2P269			NS	ST
KAWASAKI	1100	GPZ 1100	95-97	droite	2P257		NS							
KAWASAKI	1100	GPZ 1100 ABS Model	96-98	Gauche	2P260		NS			2P269			NS	ST
KAWASAKI	1100	GPZ 1100 ABS Model	96-98	droite	2P257		NS							
KAWASAKI	1100	Z 1100 Lawson Replica	84		2P241		NS							
KAWASAKI	1100	ZN 1100 (LTD)	84-85		2P241		NS			2P241			NS	
KAWASAKI	1100	ZR 1100 Zephyr	92-95		2P214		NS		ST	2P252			NS	ST
KAWASAKI	1100	ZR 1100 Zephyr	96-97	Gauche	2P260		NS			2P252			NS	ST
KAWASAKI	1100	ZR 1100 Zephyr	96-97	droite	2P257		NS							
KAWASAKI	1100	ZR 1100 (Zephyr 1100 RS)	02	Gauche	2P260		NS			2P252			NS	ST
KAWASAKI	1100	ZR 1100 (Zephyr 1100 RS)	02	droite	2P257		NS							
KAWASAKI	1100	ZRX 1100	97-00		2P248		NS		ST	2P213			NS	ST
KAWASAKI	1100	ZX 1100 (GPz)	83-84		2P241		NS			2P241			NS	
KAWASAKI	1100	ZX 1100 (ZX-11) Ninja	90-93		2P214		NS		ST	2P252			NS	ST
KAWASAKI	1100	ZX 1100 (ZX-11) Ninja	93-01		2P214		NS		ST	2P213			NS	ST
KAWASAKI	1100	ZZR 1100	90-92		2P214		NS		ST	2P252			NS	ST
KAWASAKI	1100	ZZR 1100	93-01		2P214		NS		ST	2P213			NS	ST
KAWASAKI	1200	ZG 1200 (Voyager XII)	86-03		2P241		NS			2P241			NS	
KAWASAKI	1200	ZRX 1200 R	01-08		2P248		NS		ST	2P213			NS	ST
KAWASAKI	1300	KZ 1300	79-82		2P214		NS		ST	2P235	SS		NS	
KAWASAKI	1300	Z 1300	79-83							2P235	SS		NS	
KAWASAKI	1300	ZG 1300	84-86							2P235	SS		NS	
KAWASAKI	1300	ZN 1300 (Voyager)	83-88		2P241		NS			2P241			NS	
KAWASAKI	1400	Concours 14	08-		2P311				ST	2P264			NS	ST
KAWASAKI	1400	GTR 1400 ABS	08-		2P311				ST	2P264			NS	ST
KAWASAKI	1400	ZXR 1400	06-10		2P311				ST	2P264			NS	ST
KAWASAKI	1400	ZXR 1400 ABS	07		2P311				ST	2P269			NS	ST
KAWASAKI	1400	ZZR 1400	06-		2P311				ST	2P264			NS	ST
KAWASAKI	1500	VN 1500	88-97		2P241		NS			2P241			NS	
KAWASAKI	1500	VN 1500 Classic	96-99		2P260		NS			2P241			NS	
KAWASAKI	1500	VN 1500 Vulcan Classic	96-00		2P260		NS			2P241			NS	
KAWASAKI	1500	VN 1500 Vulcan Classic	01-04		2P260		NS			2P257			NS	
KAWASAKI	1500	VN 1500 Drifter	99-05		2P260		NS			2P257			NS	
KAWASAKI	1500	VN 1500 Nomad	99-00	Gauche	2P260		NS			2P241			NS	
KAWASAKI	1500	VN 1500 Nomad	99-00	droite	2P257		NS							
KAWASAKI	1500	VN 1500 Classic Tourer	98-99	Gauche	2P260		NS			2P241			NS	
KAWASAKI	1500	VN 1500 Classic Tourer	98-99	droite	2P257		NS							
KAWASAKI	1500	VN 1500 Nomad Fi	00-04	Gauche	2P260		NS			2P257			NS	
KAWASAKI	1500	VN 1500 Nomad Fi	00-04	droite	2P257		NS							
KAWASAKI	1500	VN 1500 Classic Fi	00-04		2P260		NS			2P257			NS	
KAWASAKI	1500	VN 1500 Vulcan 1500 Classic Fi	00-08		2P260		NS			2P257			NS	
KAWASAKI	1500	VN 1500 Mean Streak	02-04		2P248		NS		ST	2P257			NS	
KAWASAKI	1600	VN 1600 Classic	03-08	Gauche	2P260		NS			2P257			NS	
KAWASAKI	1600	VN 1600 Classic	03-08	droite	2P257		NS							
KAWASAKI	1600	VN 1600 Mean Streak	04		2P248		NS		ST	2P257			NS	
KAWASAKI	1600	VN 1600 Mean Streak	05-08		2P300				ST	2P257			NS	
KAWASAKI	1600	VN 1600 Classic Tourer	05-08	Gauche	2P260		NS			2P257			NS	
KAWASAKI	1600	VN 1600 Classic Tourer	05-08	droite	2P257		NS							
KAWASAKI	1700	VN 1700 Vulcan 1700 Voyager ABS	09-		2P214		NS		ST	2P257			NS	
KAWASAKI	1700	VN 1700 Classic Tourer	09	Gauche	2P260		NS			2P257			NS	
KAWASAKI	1700	VN 1700 Classic Tourer	09	droite	2P257		NS							
KAWASAKI	1700	VN 1700 Vulcan 1700 Nomad / Classic	09-	Gauche	2P260		NS			2P257			NS	
KAWASAKI	1700	VN 1700 Vulcan 1700 Nomad / Classic	09-	droite	2P257		NS							
KAWASAKI	1700	VN 1700 Classic	09	Gauche	2P260		NS			2P257			NS	
KAWASAKI	1700	VN 1700 Classic	09	droite	2P257		NS							
KAWASAKI	2000	VN 2000 Vulcan	04-		2P214		NS		ST	2P257			NS	
KAWASAKI	2000	VN 2000 Vulcan Ltd	05-06		2P214		NS		ST	2P257			NS	
KAWASAKI	2000	VN 2000 / Vulcan Classic LT	06-		2P214		NS		ST	2P257			NS	
<b>KTM</b>														
KTM	60	60 SX	98-00		2P288	SS								
KTM	65	65 SX	00-01		2P288	SS								
KTM	125	D-XC/E-XC/E-GS 125	90-91		2P236		NS	GS		2P236		GS	NS	
KTM	125	D-XC/E-XC/E-GS 125 Etrier Brembo	92-93		2P274			GS	ST	2P236		GS	NS	



BRAND	CC	MODEL	Year	Right/Left	FRONT PADS	SS	NS	GS	ST	REAR PADS	SS	GS	NS	ST
<b>KTM</b> (Continued)														
KTM	125	D-XC/E-XC/E-GS 125 Etrier Grimeca	92-93							2P236		GS	NS	
KTM	125	EXC 125	95-99		2P274			GS	ST	2P275			NS	ST
KTM	125	EXC 125	00-03		2P274			GS	ST	2P275			NS	ST
KTM	125	EXC 125	04-12		2P274			GS	ST	2P299				ST
KTM	125	EXC 125 Etrier Brembo	89		2P236		NS	GS		2P236		GS	NS	
KTM	125	EXC/EGS 125	94		2P274			GS	ST	2P275			NS	ST
KTM	125	EXE 125	00		2P274			GS	ST	2P275			NS	ST
KTM	125	GSXC/GS 125	85		2P282		NS	GS	ST					
KTM	125	LC2 125	96-98		2P274			GS	ST	2P275			NS	ST
KTM	125	MX 125 Etrier Brembo	89		2P236		NS	GS		2P236		GS	NS	
KTM	125	MX 125 Etrier Brembo	90-91		2P236		NS	GS		2P236		GS	NS	
KTM	125	MX 125 Etrier Brembo	92-93		2P274			GS	ST	2P236		GS	NS	
KTM	125	MX 125 Etrier Grimeca	92-93							2P236		GS	NS	
KTM	125	MX/MXC 125	85		2P282		NS	GS	ST					
KTM	125	MX/MXC/GS 125	86		2P282		NS	GS	ST	2P282		GS	NS	ST
KTM	125	SM 125 Supermoto	00		2P274			GS	ST	2P275			NS	ST
KTM	125	Sting 125	97-99		2P247		NS			2P275			NS	ST
KTM	125	SX 125	94-99		2P274			GS	ST	2P275			NS	ST
KTM	125	SX 125	00-03		2P274			GS	ST	2P275			NS	ST
KTM	125	SX 125	04-12		2P274			GS	ST	2P299				ST
KTM	150	SX 150	08-12		2P274			GS	ST	2P299				ST
KTM	200	EXC/EGS 200	98-99		2P274			GS	ST	2P275			NS	ST
KTM	200	EXC/EGS 200	00-03		2P274			GS	ST	2P275			NS	ST
KTM	200	EXC 200	04-12		2P274			GS	ST	2P299				ST
KTM	250	D-XC/E-XC/E-GS 250 Etrier Brembo	91		2P236		NS	GS		2P236		GS	NS	
KTM	250	D-XC/E-XC/T-XC/E-GS 250 Etrier Grimeca	92-93							2P236		GS	NS	
KTM	250	EXC 250	95-99		2P274			GS	ST	2P275			NS	ST
KTM	250	EXC 250	00-03		2P274			GS	ST	2P275			NS	ST
KTM	250	EXC 250	04-12		2P274			GS	ST	2P299				ST
KTM	250	EXC 250 Racing	06		2P274			GS	ST	2P299				ST
KTM	250	EXC/EGS 250	94		2P274			GS	ST	2P275			NS	ST
KTM	250	EXC/EGS 250 Etrier Brembo	89		2P236		NS	GS		2P236		GS	NS	
KTM	250	EXC-F 250 (4T)	06-07		2P274			GS	ST	2P299				ST
KTM	250	GS 250	86		2P282		NS	GS	ST	2P282		GS	NS	ST
KTM	250	GSXC/GS 250	85		2P282		NS	GS	ST					
KTM	250	MX 250 Etrier Brembo	89		2P236		NS	GS		2P236		GS	NS	
KTM	250	MX 250 Etrier Brembo	90		2P236		NS	GS		2P236		GS	NS	
KTM	250	MX 250 Etrier Brembo	91		2P236		NS	GS		2P236		GS	NS	
KTM	250	MX 250 Etrier Brembo	92-93		2P274			GS	ST	2P236		GS	NS	
KTM	250	MX/MXC 250	85		2P282		NS	GS	ST					
KTM	250	MX/MXC 250	86		2P282		NS	GS	ST	2P282		GS	NS	ST
KTM	250	SX 250	94-99		2P274			GS	ST	2P275			NS	ST
KTM	250	SX 250	00-02		2P274			GS	ST	2P275			NS	ST
KTM	250	SX 250	03-12		2P274			GS	ST	2P299				ST
KTM	250	SX-F 250	06-09		2P274			GS	ST	2P299				ST
KTM	300	EXC 300	00-03		2P274			GS	ST	2P275			NS	ST
KTM	300	EXC 300	04-07		2P274			GS	ST	2P299				ST
KTM	300	EXC-E 300 (2T) (Démarreur Électrique)	08-09		2P274			GS	ST	2P299				ST
KTM	300	GSXC/GS 300	85		2P282		NS	GS	ST					
KTM	300	MX/MXC 300	85		2P282		NS	GS	ST					
KTM	300	MX/MXC/GS 300	86		2P282		NS	GS	ST	2P282		GS	NS	ST
KTM	350	350	83		2P282		NS	GS	ST					
KTM	350	DXC/EXC/EGS 350 Etrier Brembo	90-91		2P236		NS	GS		2P236		GS	NS	
KTM	350	EXC 350	96-97		2P274			GS	ST	2P275			NS	ST
KTM	350	EXC 350 Etrier Brembo	89		2P236		NS	GS		2P236		GS	NS	
KTM	350	EXC 350 LC4	94-95		2P274			GS	ST	2P275			NS	ST
KTM	350	MX 350 Etrier Brembo	90-91		2P236		NS	GS		2P236		GS	NS	
KTM	350	MX 350 Etrier Brembo	89		2P236		NS	GS		2P236		GS	NS	
KTM	350	MX/MXC/GS 350	86		2P282		NS	GS	ST	2P282		GS	NS	ST
KTM	360	SX 360	96-97		2P274			GS	ST	2P275			NS	ST
KTM	380	EXC 380	98-99		2P274			GS	ST	2P275			NS	ST
KTM	380	EXC 380	00-03		2P274			GS	ST	2P275			NS	ST
KTM	380	SX 380	98-99		2P274			GS	ST	2P275			NS	ST
KTM	380	SX 380	00-03		2P274			GS	ST	2P275			NS	ST







BRAND	CC	MODEL	Year	Right/Left	FRONT PADS	SS	NS	GS	ST	REAR PADS	SS	GS	NS	ST
<b>KTM</b> (Continued)														
KTM	400	Duke 400 LC4	94-98		2P247		NS			2P275			NS	ST
KTM	400	EGS 400/EGS-E/LSE (LC4 Enduro)	96-99		2P274			GS	ST	2P275			NS	ST
KTM	400	EXC 400 Racing	06-07		2P274			GS	ST	2P299				ST
KTM	400	EXC 400 Racing	00		2P274			GS	ST	2P275			NS	ST
KTM	400	EXC/EGS 400	00-02		2P274			GS	ST	2P275			NS	ST
KTM	400	LC4-E 400 Enduro	00-01		2P274			GS	ST	2P275			NS	ST
KTM	400	SC 400 (Supercompetition LC4)	96-99		2P274			GS	ST	2P275			NS	ST
KTM	400	SX 400	00-02		2P274			GS	ST	2P275			NS	ST
KTM	440	EXC 440	94-95		2P274			GS	ST	2P275			NS	ST
KTM	440	SX 440	94-95		2P274			GS	ST	2P275			NS	ST
KTM	450	EXC 450	03		2P274			GS	ST	2P275			NS	ST
KTM	450	EXC 450	04-05		2P274			GS	ST	2P299				ST
KTM	450	EXC 450 Racing	06-07		2P274			GS	ST	2P299				ST
KTM	450	EXC-R 450 (4T)	08-12		2P274			GS	ST	2P299				ST
KTM	450	SMR 450 (Etrier 6 pistons)	04							2P299				ST
KTM	450	SMR 450 (Etrier 4 pistons)	05-06							2P299				ST
KTM	450	SMR 450 Etrier Magura	07-09							2P299				ST
KTM	450	SX-F 450 (USD)	03-09		2P274			GS	ST	2P299				ST
KTM	500	LC-4 EXC 500 Etrier Brembo	90-91		2P236		NS		ST	2P236		GS	NS	
KTM	500	LC-4 MX 500 Etrier Brembo	90-91		2P236		NS		ST	2P236		GS	NS	
KTM	500	MX 500	92-94		2P274			GS	ST	2P236		GS	NS	
KTM	500	MX 500	95		2P274			GS	ST	2P275			NS	ST
KTM	500	MX/MXC/XC-GS 500	85		2P274			GS	ST					
KTM	505	SX-F 505	07-09		2P274			GS	ST	2P299				ST
KTM	520	EXC 520	01-03		2P274			GS	ST	2P275			NS	ST
KTM	520	SX 520	01-03		2P274			GS	ST	2P275			NS	ST
KTM	525	EXC 525	03		2P274			GS	ST	2P275			NS	ST
KTM	525	EXC 525	04-05		2P274			GS	ST	2P299				ST
KTM	525	EXC 525 Racing	06		2P274			GS	ST	2P299				ST
KTM	525	MXC 525	03		2P274			GS	ST	2P275			NS	ST
KTM	525	MXC 525	04		2P274			GS	ST	2P275			NS	ST
KTM	525	SMR 525 Etrier 4 pistons	05							2P299				ST
KTM	525	SMR 525 Etrier 6 pistons	04							2P299				ST
KTM	525	SX 525	03-06		2P274			GS	ST	2P299				ST
KTM	525	XC 525 Racing	06-07		2P274			GS	ST	2P299				ST
KTM	530	EXC 530	09		2P274			GS	ST	2P299				ST
KTM	530	EXC-R 530 (4T)	08-12		2P274			GS	ST	2P299				ST
KTM	550	MXC 550	96		2P274			GS	ST	2P275			NS	ST
KTM	560	SMR 560	07							2P299				ST
KTM	560	SMR 560 Supermoto	06							2P299				ST
KTM	600	LC4 EXC 600	92-93							2P236		GS	NS	
KTM	600	LC4 EXC 600 Etrier Brembo	90-91		2P236		NS		ST	2P236		GS	NS	
KTM	600	LC4 MX 600 Etrier Brembo	90-91		2P236		NS		ST	2P236		GS	NS	
KTM	620	Duke 620 LC4	94-98		2P247		NS			2P275			NS	ST
KTM	620	EGS 620 Enduro/EGS-E/LSE	96-99		2P274			GS	ST	2P275			NS	ST
KTM	620	EGS-E 620 Adventure/Rallye	99		2P274			GS	ST	2P275			NS	ST
KTM	620	LC4 620 SC Supermoto	00		2P274			GS	ST	2P275			NS	ST
KTM	620	SC 620 Supercompetition	96-00		2P274			GS	ST	2P275			NS	ST
KTM	620	SX 620	96-99		2P274			GS	ST	2P275			NS	ST
KTM	620	SX 620/EXC/EGS	94		2P274			GS	ST	2P236		GS	NS	
KTM	620	SX EXC/EGS 620	95		2P274			GS	ST	2P275			NS	ST
KTM	625	LC4 625 SC Supercompetition	02		2P274			GS	ST	2P275			NS	ST
KTM	625	LC4 625 SC Supermoto	02		2P274			GS	ST	2P275			NS	ST
KTM	625	SMC 625	05-06		2P270		NS		ST	2P275			NS	ST
KTM	625	SXC 625	03-04		2P274			GS	ST	2P275			NS	ST
KTM	625	SXC 625	05-06		2P274			GS	ST	2P299				ST
KTM	640	Duke-E 640	98		2P247		NS			2P275			NS	ST
KTM	640	640 Duke	03-06		2P270		NS		ST	2P275			NS	ST
KTM	640	Duke II 640	99-07		2P270		NS		ST	2P275			NS	ST
KTM	640	LC-4 640 Adventure	03-07		2P274			GS	ST	2P275			NS	ST
KTM	640	LC-4 640 Adventure	01-02		2P274			GS	ST	2P275			NS	ST
KTM	640	LC4-E 640 Enduro	00-04		2P274			GS	ST	2P275			NS	ST
KTM	640	LC4-E 640 Supermoto	00-06		2P274			GS	ST	2P275			NS	ST
KTM	640	LC-R 640 Adventure R	00		2P274			GS	ST	2P275			NS	ST



BRAND	CC	MODEL	Year	Right/Left	FRONT PADS	SS	NS	GS	ST	REAR PADS	SS	GS	NS	ST
<b>KTM</b> (Continued)														
KTM	640	SMC 640 LC4	05		2P270		NS		ST	2P275			NS	ST
KTM	660	SMC 660 Supermoto	03-04		2P247		NS			2P275			NS	ST
KTM	660	SMC 660 Supermoto	05-06		2P270		NS		ST	2P275			NS	ST
KTM	690	690 Duke	08-		2P290				ST	2P275			NS	ST
KTM	690	690 Duke R	10-		2P290				ST	2P275			NS	ST
KTM	690	690 Enduro	08		2P256		NS			2P275			NS	ST
KTM	690	690 R Enduro	09		2P256		NS			2P275			NS	ST
KTM	690	690 SM	07-09		2P270		NS		ST	2P275			NS	ST
KTM	690	690 SMC	08-09		2P290				ST	2P275			NS	ST
KTM	690	690 SMR	07-09		2P290				ST	2P275			NS	ST
KTM	950	950 Adventure/S	04-06		2P256		NS			2P274		GS		ST
KTM	950	950 R Superenduro	06-08		2P256		NS			2P274		GS		ST
KTM	950	SMC 950 Supermoto	05-06		2P290				ST	2P274		GS		ST
KTM	990	990 Adventure	09-		2P256		NS			2P274		GS		ST
KTM	990	990 Adventure R	09-		2P256		NS			2P274		GS		ST
KTM	990	990 Adventure/S	06-08		2P256		NS			2P274		GS		ST
KTM	990	990 SM-R	08-09		2P290				ST	2P274		GS		ST
KTM	990	990 SM-T	09-		2P290				ST	2P274		GS		ST
KTM	990	990 Superduke	05-		2P290				ST	2P275			NS	ST
KTM	990	990 Superduke R	07-		2P290				ST	2P275			NS	ST
KTM	990	990 Supermoto	08-09		2P290				ST	2P274		GS		ST
KTM	1190	RC8 / R	08-		2P322				ST	2P285				ST
KTM	1190	RC8 R Track	11-		2P322				ST	2P285				ST

<b>KYMCO</b>														
KYMCO	100	Cobra 100 Racer	99-03		2P211	SS	GS							
KYMCO	100	KB 100 Manboy	97-00		2P211	SS	GS							
KYMCO	100	Spike 100	00-06		2P205	SS								
KYMCO	110	Active 110	04-06		2P272		NS							
KYMCO	125	Agility 125	06-09		2P211	SS	GS							
KYMCO	125	Agility 125	06-10		2P211	SS	GS							
KYMCO	125	Bet & Win 125 (SH25CA/30C)	00-06		2P272			NS		2P272			NS	
KYMCO	125	Cruiser 125	99		2P272		NS							
KYMCO	125	Dink	96-11		2P272			NS		2P272			NS	
KYMCO	125	Dink 125i (T90000)	06-09		2P272		NS			2P272			NS	
KYMCO	125	Dink Classic 125	02		2P272		NS			2P272			NS	
KYMCO	125	Dink LX 125	98-00		2P272		NS			2P272			NS	
KYMCO	125	Dink/Spacer 125/	97-04		2P272		NS			2P272			NS	
KYMCO	125	Grand Dink/Miler 125	01-07		2P272		NS			2P272			NS	
KYMCO	125	Hipster 125	99-06		2P272		NS							
KYMCO	125	KR 125 Sport Quannon	07-09		2P272		NS			2P272			NS	
KYMCO	125	Movie 125 (SL25AA)	99-00		2P211	SS	GS							
KYMCO	125	Movie XL 125 (S510/500)	01-09		2P272			NS						
KYMCO	125	Nexxon 125	07-08		2P205	SS				2P205	SS			
KYMCO	125	People S 125 DD	07-08							2P272			NS	
KYMCO	125	People S125 (BA25BA)	05-06		2P211	SS	GS							
KYMCO	125	Pulsar 125/CK 125 (Luxe)	99-06		2P205	SS								
KYMCO	125	Sector 125	98-01		2P272		NS							
KYMCO	125	Spike 125	00-06		2P205	SS								
KYMCO	125	Spike 125 R	04-06		2P272		NS			2P272			NS	
KYMCO	125	Straight 125	05-06		2P272		NS							
KYMCO	125	Stryker 125 On Road/Off Road	01-06		2P211	SS		GS						
KYMCO	125	Super 8 (125cc)	07-08		2P211	SS	GS							
KYMCO	125	Vivio 125/150 (SL25BA/30AC)	00-03		2P211	SS	GS							
KYMCO	125	V-Link 125 SRC-V (SD125 LD (JP))	07-08		2P205	SS								
KYMCO	125	Yager 125	00		2P272			NS		2P272			NS	
KYMCO	125	Yager GT 125	07		2P272			NS		2P272			NS	
KYMCO	125	Zing 125 Custom Style (RF25/30)	97-09		2P272			NS						
KYMCO	150	Bet & Win 150 (SH25CA/30C)	00-06		2P272			NS		2P272			NS	
KYMCO	150	Bet & Win 150/250	02-08		2P272			NS		2P272			NS	
KYMCO	150	Dink Classic 150	02		2P272		NS			2P272			NS	
KYMCO	150	Dink LX 150	98-00		2P272		NS			2P272			NS	
KYMCO	150	Dink/Spacer 150	97-04		2P272		NS			2P272			NS	
KYMCO	150	Grand Dink/Miler 150	01-07		2P272		NS			2P272			NS	





BRAND	CC	MODEL	Year	Right/Left	FRONT PADS	SS	NS	GS	ST	REAR PADS	SS	GS	NS	ST
<b>KYMCO (Continued)</b>														
KYMCO	150	Heroism 125 (SE25BA)	95-97		2P272			NS						
KYMCO	150	Heroism 150 (SE30AD)	95-97		2P272			NS						
KYMCO	150	Hipster 150	99-06		2P272		NS							
KYMCO	150	Movie XL 150 (S510/500)	01-09		2P272			NS						
KYMCO	150	Quannon 150	10		2P272		NS			2P272			NS	
KYMCO	150	Stryker 150 (Off road)	00-06		2P211	SS		GS						
KYMCO	200	Dink 200i (T91000)	06-09		2P272			NS		2P272			NS	
KYMCO	200	People S 200 (D11000)	05-06		2P272			NS						
KYMCO	200	People S 200i DD (D12000)	07-08		2P272			NS		2P272			NS	
KYMCO	200	Yager GT200i	09-10		2P272			NS		2P272			NS	
KYMCO	250	Bet & Win 250 (S7000)	00-06		2P272			NS		2P272			NS	
KYMCO	250	Grand Dink 250 (S400)	01-06		2P272			NS						
KYMCO	250	Grandvista 250	05-10		2P272			NS						
KYMCO	250	People 250	03-07		2P272			NS		2P272			NS	
KYMCO	250	People 250 (BC50AA)	03-06		2P272			NS		2P272			NS	
KYMCO	250	People 250 Si DD	07-08	right	2P272			NS						
KYMCO	250	People 250 Si DD	07-08	Left	2P211	SS	GS			2P272			NS	
KYMCO	250	People S 250	07-10	right	2P272			NS						
KYMCO	250	People S 250	07-10	Left	2P211	SS	GS			2P281			NS	ST
KYMCO	250	Venox 250	03-08		2P281			NS	ST					
KYMCO	250	Venox 250 Custom	00-09		2P281			NS	ST					
KYMCO	250	Xciting 250 (All models)	05-10		2P202			GS	NS	2P281			NS	ST
KYMCO	250	Xciting 250 (T71000)	05		2P202			GS	NS	2P272			NS	
KYMCO	250	Xciting 250 i (T71010)	06-08		2P202			GS	NS	2P272			NS	
KYMCO	250	Yup 250 (W2000)	03-06		2P272			NS		2P272			NS	
KYMCO	300	People S 300i	08-09	right	2P272			NS						
KYMCO	300	People S 300i	08-09	Left	2P211	SS	GS			2P272			NS	
KYMCO	300	Xciting 300i / R	08-09		2P202			GS	NS	2P272			NS	
KYMCO	500	Xciting 500 (Tous les Models)	04-10		2P202			GS	NS	2P281			NS	ST
KYMCO	500	Xciting 500 i (T70020)	06-09		2P202			GS	NS	2P281			NS	ST
KYMCO	500	Xciting 500i R (T70030)	07-09		2P202			GS	NS	2P281			NS	ST

<b>LAVERDA</b>														
LAVERDA	125	GS 125 Lesmo	86-89		2P282		NS		ST					
LAVERDA	125	LZ 125 Sport Etrier Brembo	80-82		2P282		NS		ST					
LAVERDA	125	LZ 125 Sport Etrier Grimeca	80-82		2P282		NS		ST					
LAVERDA	500	Alpino 500/Montjuic	76		2P282		NS		ST	2P282		GS	NS	ST
LAVERDA	500	Montjuic	76		2P282		NS		ST	2P282		GS	NS	ST
LAVERDA	650	650 Tous les Models	94-95		2P247		NS			2P282		GS	NS	ST
LAVERDA	650	650 Sport Formula	94-95		2P247		NS			2P282		GS	NS	ST
LAVERDA	668	668 Tous les modèles	96-98		2P247		NS			2P282		GS	NS	ST
LAVERDA	668	668 Diamante/Ghost/Strike	96-98		2P247		NS			2P282		GS	NS	ST
LAVERDA	750	750 Tous les Models	98-01		2P247		NS			2P282		GS	NS	ST
LAVERDA	750	750 S Carenata	98-00		2P247		NS			2P282		GS	NS	ST
LAVERDA	750	750 S Formula/Sport	98-00		2P247		NS			2P282		GS	NS	ST
LAVERDA	750	750 Strike Bifaro/Mono Legend	98-00		2P247		NS			2P282		GS	NS	ST
LAVERDA	1000	SFC 1000	03-04		2P290				ST	2P285				ST

<b>MOTO GUZZI</b>														
MOTO GUZZI	110	Griso 1100	04		2P290				ST	2P282		GS	NS	ST
MOTO GUZZI	350	350 Nevada	92-97		2P282		NS	GS	ST	2P282		GS	NS	ST
MOTO GUZZI	350	350 Nevada Club	98-99		2P282		NS	GS	ST	2P282		GS	NS	ST
MOTO GUZZI	350	NTX 350	87-90		2P282		NS		ST	2P282		GS	NS	ST
MOTO GUZZI	350	V 35 C	82-86		2P282		NS		ST	2P282		GS	NS	ST
MOTO GUZZI	350	V 35 Florida	86-90		2P282		NS		ST	2P282		GS	NS	ST
MOTO GUZZI	350	V 35/35 II/35 III	77-87		2P282		NS		ST	2P282		GS	NS	ST
MOTO GUZZI	500	V 50 C (500)	82-86		2P282		NS		ST	2P282		GS	NS	ST
MOTO GUZZI	500	V 50/50 III (500)	77-84		2P282		NS		ST	2P282		GS	NS	ST
MOTO GUZZI	650	NTX 650	87-90		2P282		NS		ST	2P282		GS	NS	ST
MOTO GUZZI	650	V 65 C (650)	82-85		2P282		NS		ST	2P282		GS	NS	ST
MOTO GUZZI	650	V 65 Florida (650)	86-92		2P282*		NS		ST	2P282		GS	NS	ST
MOTO GUZZI	744	V7 Classic	08-10		2P270		NS		ST	2P285				ST
MOTO GUZZI	750	750 Nevada/Club	03-04		2P270		NS		ST	2P285				ST
MOTO GUZZI	750	750 SP	90-92		2P282		NS		ST	2P282		GS	NS	ST
MOTO GUZZI	750	750 Targa	90-92		2P282		NS		ST	2P282		GS	NS	ST





BRAND	CC	MODEL	Year	Right/Left	FRONT PADS	SS	NS	GS	ST	REAR PADS	SS	GS	NS	ST
<b>MOTO GUZZI (Continued)</b>														
MOTO GUZZI	750	California Stone Series	02-06		2P270		NS		ST	2P256	SS		NS	
MOTO GUZZI	750	California Vintage	06-		2P270		NS		ST	2P256	SS		NS	
MOTO GUZZI	750	Nevada 750	91-92		2P282		NS		ST	2P282		GS	NS	ST
MOTO GUZZI	750	Nevada 750 Club	98-02		2P282*		NS		ST	2P282		GS	NS	ST
MOTO GUZZI	750	Nevada 750 Touring	07		2P270		NS		ST	2P285				ST
MOTO GUZZI	750	Nevada Classic 750 ie	05-09		2P270		NS		ST	2P285				ST
MOTO GUZZI	750	V 75 (750)	92-96		2P282		NS		ST	2P282		GS	NS	ST
MOTO GUZZI	750	V 750 ie Brevia	03-09		2P270		NS		ST	2P285				ST
MOTO GUZZI	850	Brevia 850	07		2P270		NS		ST	2P274		GS		ST
MOTO GUZZI	850	Griso 850	07		2P270		NS		ST	2P274		GS		ST
MOTO GUZZI	850	Norge 850	07		2P270		NS		ST	2P274		GS		ST
MOTO GUZZI	940	940 Bellagio	07-09		2P270		NS		ST	2P274		GS		ST
MOTO GUZZI	1000	Daytona 1000	92-95		2P247		NS			2P282		GS	NS	ST
MOTO GUZZI	1000	Daytona 1000 RS	97-98		2P247		NS			2P282		GS	NS	ST
MOTO GUZZI	1000	Le Mans (Tous les Models)	01-04		2P270		NS		ST	2P282		GS	NS	ST
MOTO GUZZI	1000	MGS-01 1000 cc	03-05		2P290				ST	2P285				ST
MOTO GUZZI	1000	V10 Centauro	97-99		2P247		NS			2P282		GS	NS	ST
MOTO GUZZI	1000	V11 Sport/Scura/Naked	99-00		2P270		NS		ST	2P282		GS	NS	ST
MOTO GUZZI	1064	V11 (Tous les Models)	99-06		2P270		NS		ST	2P282		GS	NS	ST
MOTO GUZZI	1064	VII Le Mans Series	01-06		2P270		NS		ST	2P282		GS	NS	ST
MOTO GUZZI	1100	Griso 1100	04		2P290				ST	2P282		GS	NS	ST
MOTO GUZZI	1100	Brevia 1100	02-		2P270		NS		ST	2P274		GS		ST
MOTO GUZZI	1100	California 1100 Aluminium	03-05		2P270		NS		ST	2P256	SS		NS	
MOTO GUZZI	1100	California 1100 Classic	06-09		2P270		NS		ST	2P256	SS		NS	
MOTO GUZZI	1100	California 1100 EV	97-00		2P247		NS							
MOTO GUZZI	1100	California 1100 EV	01-		2P270		NS		ST	2P256	SS		NS	
MOTO GUZZI	1100	California 1100 Jackal	99-01		2P247		NS			2P256	SS		NS	
MOTO GUZZI	1100	California 1100 Metal	02-03		2P270		NS		ST	2P256	SS		NS	
MOTO GUZZI	1100	California 1100 Special	99-00		2P247		NS			2P256	SS		NS	
MOTO GUZZI	1100	California 1100 Sport	01-02		2P270		NS		ST	2P256	SS		NS	
MOTO GUZZI	1100	California 1100 Stone	01-05		2P270		NS		ST	2P256	SS		NS	
MOTO GUZZI	1100	California 1100 Titanium Handlebar Faring	03-05		2P270		NS		ST	2P256	SS		NS	
MOTO GUZZI	1100	California 1100 Touring	06-07		2P270		NS		ST	2P256	SS		NS	
MOTO GUZZI	1100	California 1100 Vintage	06-09		2P270		NS		ST	2P256	SS		NS	
MOTO GUZZI	1100	California EV/Special Series	02-06		2P270		NS		ST	2P256	SS		NS	
MOTO GUZZI	1100	California EVII	97-01		2P247		NS			2P256	SS		NS	
MOTO GUZZI	1100	California Jackel / Spécial	99-01		2P270		NS		ST	2P256	SS		NS	
MOTO GUZZI	1100	Fionda 1100	05		2P290				ST	2P285				ST
MOTO GUZZI	1100	Griso 1100	05-08		2P270		NS		ST	2P274		GS		ST
MOTO GUZZI	1100	Griso 1100 (8 valve) (Radial caliper)	07-08		2P270		NS		ST	2P274		GS		ST
MOTO GUZZI	1100	Quota 1100 ES	99-01		2P256	SS	NS			2P274		GS		ST
MOTO GUZZI	1100	Sport	94-99		2P247		NS			2P282		GS	NS	ST
MOTO GUZZI	1100	Sport Corsa	98-99		2P247		NS			2P282		GS	NS	ST
MOTO GUZZI	1100	V 1100 Brevia	04-05		2P270		NS		ST	2P285				ST
MOTO GUZZI	1200	1200 Sport (2V)	06-09		2P270		NS		ST	2P274		GS		ST
MOTO GUZZI	1200	1200 Sport (ABS)	06-07		2P270		NS		ST	2P274		GS		ST
MOTO GUZZI	1200	1200 Sport 4 Valve	08-09		2P270		NS		ST	2P274		GS		ST
MOTO GUZZI	1200	Brevia 1200 / Sport	08-09		2P270		NS		ST	2P274		GS		ST
MOTO GUZZI	1200	Griso 1200 8V	09-		2P270		NS		ST	2P274		GS		ST
MOTO GUZZI	1200	MGS-01 Corsa	07		2P290				ST	2P285				ST
MOTO GUZZI	1200	Norge 1200 (ABS Seulement)	06-		2P270		NS		ST	2P274		GS		ST
MOTO GUZZI	1200	Stelvio 1200	08-		2P270		NS		ST	2P274		GS		ST

<b>MV AGUSTA</b>														
MV AGUSTA	675	F3	12-		2P270		NS		ST					
MV AGUSTA	675	F3 Oro	12-		2P322				ST					
MV AGUSTA	675	Brutale	12-		2P270		NS		ST	2P285				ST
MV AGUSTA	750	Brutale 750 (Etrier Nissin)	03-08		2P243				ST					
MV AGUSTA	750	F4 750 (Etrier Nissin)	99-03		2P243				ST					
MV AGUSTA	910	Brutale 910 R (Etrier Brembo)	05-08		2P290				ST					
MV AGUSTA	910	Brutale 910 S (Etrier Nissin)	05-08		2P243				ST					
MV AGUSTA	989	Brutale 989 R	08-09		2P270		NS		ST					
MV AGUSTA	990	Brutale 990 R	10-11		2P270		NS		ST					
MV AGUSTA	998	F4	10		2P322				ST					

**NISSIN** – Brake Products





BRAND	CC	MODEL	Year	Right/Left	FRONT PADS	SS	NS	GS	ST	REAR PADS	SS	GS	NS	ST
<b>MV AGUSTA</b> (Continued)														
MV AGUSTA	1000	F4 1000 (Etrier Nissin)	04-06		2P243				ST					
MV AGUSTA	1000	F4R 1000 (Etrier Brembo)	06-07		2P290				ST					
MV AGUSTA	1000	F4R 312R 1000 (Etrier Brembo)	07		2P290				ST					
MV AGUSTA	1078	Brutale 1078 RR	08-09		2P322				ST					
MV AGUSTA	1078	F4 RR	08-11		2P322				ST					
MV AGUSTA	1078	F4 RR -312	08-11		2P322				ST					
MV AGUSTA	1090	Brutale 1090 R	12-		2P270		NS		ST					
MV AGUSTA	1090	Brutale 1090 RR	12-		2P322				ST					
<b>NORTON</b>														
NORTON	750	Commander	90		2P207	SS	NS			2P207	SS	GS		
NORTON	750	Commando	68-70		2P247		NS							
NORTON	750	Commando MK3	71-75		2P247		NS							
NORTON	750	F1 (Rotary) P55 Model	90-91		2P247		NS							
NORTON	750	Formula One	90		2P247		NS			2P282		GS	NS	ST
<b>PEUGEOT</b>														
PEUGEOT	125	XP 125 Street Evo 2	05		2P205	SS				2P288	SS			
PEUGEOT	125	XPS 125 CT	05-07		2P288	SS				2P288	SS			
<b>SACHS (HERCULES)</b>														
SACHS (HERCULES)	80	80 Ultra, F Ultra, RS Ultra			2P205	SS								
SACHS (HERCULES)	80	80 XE 9			2P211	SS		GS						
SACHS (HERCULES)	125	125 Roadster	03-04		2P353									
SACHS (HERCULES)	125	Bee 125	08-09		2P270	SS	NS							
SACHS (HERCULES)	125	Dirty Devil 125	08		2P229		NS	GS						
SACHS (HERCULES)	125	Mad Ass 125 (4T)	06-09		2P205	SS				2P206	SS	GS		
SACHS (HERCULES)	125	Madass 125	05		2P205	SS				2P205	SS			
SACHS (HERCULES)	125	Roadster 125 V2	00-03		2P205	SS								
SACHS (HERCULES)	125	X Road 125	06		2P205	SS				2P237		GS	NS	
SACHS (HERCULES)	125	X Road 125	07		2P247		NS			2P206	SS	GS		
SACHS (HERCULES)	125	X-Road 125	08		2P270	SS	NS			2P206	SS	GS		
SACHS (HERCULES)	125	XTC 125	08		2P270	SS	NS			2P206	SS	GS		
SACHS (HERCULES)	125	XTC 125 Supersport	00-07		2P247		NS			2P237		GS	NS	
SACHS (HERCULES)	125	ZX 125 Enduro	01-02		2P353					2P237		GS	NS	
SACHS (HERCULES)	125	ZZ 125 Funbike	02		2P262	SS				2P237		GS	NS	
SACHS (HERCULES)	400	Quattrocento 400	08		2P202		NS	GS		2P345				
SACHS (HERCULES)	650	Roadster 650	05		2P247		NS			2P229		GS	NS	
SACHS (HERCULES)	650	Roadster 650	01-04		2P247		NS			2P237		GS	NS	
SACHS (HERCULES)	800	B-805	03-04		2P247		NS							
SACHS (HERCULES)	800	Roadster 800	02-05		2P247		NS							
<b>SHERCO</b>														
SHERCO	80	0.8 Trials	01-05		2P288	SS								
SHERCO	80	Trials 0.8	06-09		2P270	SS	NS							
SHERCO	125	1.25	01-05		2P288	SS				2P288	SS			
SHERCO	125	1.25	06-09		2P353									
SHERCO	125	SM 125/125 City Corp	03-06		2P205	SS				2P288	SS			
SHERCO	200	200	01-05		2P288	SS				2P288	SS			
SHERCO	250	2.50	01-09		2P354									
SHERCO	250	2.5i Enduro (4T)	06-10		2P274			GS	ST	2P296		GS	NS	ST
SHERCO	250	Sherco 250	99-00		2P288	SS				2P288	SS			
SHERCO	320	3.2 (320 4T)	05-09		2P355									
SHERCO	450	4.5i (450 Enduro/SM)	04-09		2P274			GS	ST	2P296		GS	NS	ST
SHERCO	450	4.5i Enduro (4T)	06-10		2P274			GS	ST	2P296		GS	NS	ST
SHERCO	510	5.1i Supermoto	06-10		2P274			GS	ST	2P296		GS	NS	ST
SHERCO	510	5.1i Enduro	06-10		2P274			GS	ST	2P296		GS	NS	ST
<b>SUZUKI</b>														
SUZUKI	50	Boulevard	05-10		2P257		NS							
SUZUKI	50	GSXR 50	87		2P236		NS	GS						
SUZUKI	65	RM 65	03-12							2P206	SS	GS		
SUZUKI	80	AH 80 Address	92-94		2P237		NS	GS						
SUZUKI	80	CS 80 CD	83		2P237		GS	NS						
SUZUKI	80	RM 80	96-01							2P237		GS	NS	
SUZUKI	80	RM 80	90-95		2P237		NS	GS		2P237		GS	NS	



BRAND	CC	MODEL	Year	Right/Left	FRONT PADS	SS	NS	GS	ST	REAR PADS	SS	GS	NS	ST
<b>SUZUKI</b> (Continued)														
SUZUKI	80	RM 80 (RC12A)	86-89		2P237		NS	GS						
SUZUKI	85	RM 85	02-04							2P237		GS	NS	
SUZUKI	85	RM 85	05-09											
SUZUKI	100	AH 100 Address	92-94		2P237		GS	NS						
SUZUKI	100	AH 100 P Address (CE12A)	95-96		2P237		GS	NS						
SUZUKI	100	ASS 100	69-71		2P237		NS	GS						
SUZUKI	100	GP 100	78-87		2P237		NS	GS						
SUZUKI	100	RM 100 K3	03							2P283				ST
SUZUKI	112	Shogun-R FD-112	04		2P272			NS						
SUZUKI	120	B 120	71-77											
SUZUKI	125	AN 125	06-08		2P272			NS						
SUZUKI	125	CS 125 D	83		2P237		GS	NS						
SUZUKI	125	DF 125			2P206	SS		GS						
SUZUKI	125	DR 125	08-09		2P225			GS		2P219		GS		ST
SUZUKI	125	DR 125	85-01		2P206	SS		GS						
SUZUKI	125	DR-Z 125	03-09		2P225			GS						
SUZUKI	125	EN 125-2A	05		2P211	SS		GS						
SUZUKI	125	FL 125 SDWK7/SDWK8 Address/Underbone	07-09		2P272			NS						
SUZUKI	125	FX 125			2P272		NS							
SUZUKI	125	GN 125	82-83		2P272		NS							
SUZUKI	125	GN 125	94-01		2P236		NS	GS						
SUZUKI	125	GS 125	82-00		2P236		NS	GS						
SUZUKI	125	GT 125	80-82		2P236		NS	GS						
SUZUKI	125	RG 125 Gamma NF13A	92-96		2P214		NS		ST					
SUZUKI	125	RG 125 UN Wolf	92-94		2P252		NS		ST					
SUZUKI	125	RM 125	87-88		2P211	SS		GS						
SUZUKI	125	RM 125	89-95		2P211	SS		GS		2P227		GS		ST
SUZUKI	125	RM 125	96-09		2P225			GS		2P219		GS		ST
SUZUKI	125	RV 125 Van-Van	02-09		2P257		NS							
SUZUKI	125	T 125/125 II/125 R Stinger	69-71		2P257		NS							
SUZUKI	125	TS 125	86-89		2P206	SS		GS						
SUZUKI	125	TS 125 (SF15A)	90-96		2P211	SS		GS		2P227		GS		ST
SUZUKI	125	UC 125 Epicuro	99-02		2P206	SS	GS							
SUZUKI	125	UE 125 CTK1	01-03		2P237		GS	NS						
SUZUKI	125	UH 125 Burgman	02-06		2P274		GS		ST	2P285				ST
SUZUKI	125	UH 125 Burgman	07-		2P308			NS		2P291			NS	ST
SUZUKI	125	UH 125 Burgman (Frein de parking)	02-06		2P237		GS	NS						
SUZUKI	125	UX 125 Sixteen	08-09		2P308			NS		2P291			NS	ST
SUZUKI	125	UZ 125 (CF46A) (V 125 G)	05		2P308			NS						
SUZUKI	125	VL 125 Intruder	00-08		2P308		NS							
SUZUKI	150	UE 150 CTKI	01		2P237		GS	NS						
SUZUKI	150	UX 150 Sixteen	08-09		2P308			NS		2P291			NS	ST
SUZUKI	200	DF 200 (SH42A)	98-00		2P206	SS		GS						
SUZUKI	200	DR 200	86-08		2P206	SS		GS						
SUZUKI	200	GT 200 X5	79-82		2P206	SS		GS						
SUZUKI	200	RV 200	02-03		2P257		NS							
SUZUKI	200	SX 200 (SH41A)	90-91		2P206	SS		GS						
SUZUKI	200	TS 200	89-94		2P211	SS		GS		2P227		GS		ST
SUZUKI	200	UH 200 Burgman	07-09		2P308			NS		2P291			NS	ST
Suzuki	230	LT E	86-93							2P283				ST
Suzuki	230	LT EH	86-86							2P283				ST
SUZUKI	250	250 SBK2 (LX 250 L)	02		2P225			GS		2P219		GS		ST
SUZUKI	250	AN 250 Burgman/Skywave	01-02		2P265			NS		2P294				ST
SUZUKI	250	AN 250 8 Skywave SS	08	right	2P272			NS						
SUZUKI	250	AN 250 8 Skywave SS	08	Left	2P211	SS	GS			2P294				ST
SUZUKI	250	AN 250 Burgman/Skywave	98-02		2P265			NS		2P310			NS	
SUZUKI	250	AN 250 Skywave Type M (BA-CJ45A)	07-08	right	2P272			NS						
SUZUKI	250	AN 250 Skywave Type M (BA-CJ45A)	07-08	Left	2P211	SS	GS			2P294				ST
SUZUKI	250	AN 250 Skywave Type S (BA-CJ44A)	07-08	right	2P272			NS						
SUZUKI	250	AN 250 Skywave Type S (BA-CJ44A)	07-08	Left	2P211	SS	GS			2P294				ST
SUZUKI	250	DR 250	90-95		2P211	SS		GS		2P227		GS		ST
SUZUKI	250	DR 250 (SJ45A)	96-98		2P225			GS		2P227		GS		ST
SUZUKI	250	DR 250 (SJ45A/DOHC)	95-00		2P225			GS		2P227		GS		ST
SUZUKI	250	DR-Z 250	01-07		2P225			GS		2P227		GS		ST







BRAND	CC	MODEL	Year	Right/Left	FRONT PADS	SS	NS	GS	ST	REAR PADS	SS	GS	NS	ST
<b>SUZUKI</b> (Continued)														
SUZUKI	250	GN 250 (NJ41A)	85-97		2P211	SS		GS						
SUZUKI	250	GN 250 J	88		2P225			GS						
SUZUKI	250	GSF 250 Bandit	97		2P260		NS			2P213			NS	ST
SUZUKI	250	GSF 250 Bandit (GJ74A)	92-96		2P252		NS		ST	2P213			NS	ST
SUZUKI	250	GSX 250	80-82		2P252		NS							
SUZUKI	250	GSX 250 (GJ72A)	87		2P234	SS	NS			2P213			NS	ST
SUZUKI	250	GSX 250 FXK2	02		2P257		NS			2P236		GS	NS	
SUZUKI	250	GSX 250 SSM Katana (GJ76A)	91		2P252		NS		ST	2P213			NS	ST
SUZUKI	250	GSXR 250 (GJ72A)	88-89		2P234	SS	NS			2P213			NS	ST
SUZUKI	250	GSXR 250 (GJ73A)	89		2P214		NS		ST	2P213			NS	ST
SUZUKI	250	GT 250	73-78		2P214		NS		ST					
SUZUKI	250	GT 250 X7	78-81		2P234	SS	NS							
Suzuki	250	LT R	85-86							2P283				ST
Suzuki	250	LT R	88-92							2P302				ST
Suzuki	250	LT S	85-88							2P283				ST
Suzuki	250	LT S	89-90							2P283				ST
Suzuki	250	LTZ	04-		2P283				ST					
SUZUKI	250	RG 250 Gamma (GJ21B)	85-88							2P213			NS	ST
SUZUKI	250	RG 250 WD Gamma	83		2P213		NS		ST	2P213			NS	ST
SUZUKI	250	RG 250 WE	84		2P240	SS		GS		2P213			NS	ST
SUZUKI	250	RGV 250 (VJ21A)	89-90		2P214		NS		ST	2P213			NS	ST
SUZUKI	250	RGV 250 (VJ22A)	91-95		2P214		NS		ST	2P280			NS	
SUZUKI	250	RGV 250 J	88		2P214		NS		ST	2P213			NS	ST
SUZUKI	250	RGV 250 T (RGVR 250 SP VJ23A)	96							2P280			NS	
SUZUKI	250	RM 250	87-88		2P211	SS		GS						
SUZUKI	250	RM 250	89-95		2P211	SS		GS		2P227		GS		ST
SUZUKI	250	RM 250	96-09		2P225			GS		2P219		GS		ST
SUZUKI	250	RM 250 XCK8	09		2P225			GS		2P296		GS	NS	ST
SUZUKI	250	RMX 250	89-97		2P211	SS		GS		2P227		GS		ST
SUZUKI	250	RMX 250	96-98		2P225			GS		2P227		GS		ST
SUZUKI	250	RMX 250 (SJ14A)	96-99		2P225			GS		2P219		GS		ST
SUZUKI	250	RM-Z 250	04-12		2P225			GS		2P296		GS	NS	ST
SUZUKI	250	SW-1 (NJ45A)	92		2P252		NS		ST					
SUZUKI	250	T 20 Super Six	66-68		2P225			GS						
SUZUKI	250	T 250 II	70-72		2P252		NS		ST					
SUZUKI	250	TS 250	85-89		2P206	SS		GS						
SUZUKI	250	TU 250	09-10		2P260		NS							
SUZUKI	250	TU 250 Volty (NJ47A 100001-115972)	92-97		2P206	SS		GS						
SUZUKI	250	TU 250 (NJ47A-115-) Volty	99-00		2P257		NS							
SUZUKI	250	TU 250 Grass Tracker - Big Boy (NJ47A-117/123)	00-01		2P260		NS							
SUZUKI	250	TV 250 (VJ21A) Wolf	88-90		2P214		NS		ST	2P213			NS	ST
SUZUKI	350	DR 350	90-97		2P211	SS		GS		2P227		GS		ST
SUZUKI	350	DR 350	98-99		2P225			GS		2P227		GS		ST
SUZUKI	350	SG 350 N Goose	92		2P214		NS		ST	2P213			NS	ST
SUZUKI	400	AN 400	01-02		2P265			NS		2P294				ST
SUZUKI	400	AN 400 Burgman/Skywave	07-10	right	2P272			NS						
SUZUKI	400	AN 400 Burgman/Skywave	07-10	Left	2P211	SS	GS			2P294				ST
SUZUKI	400	AN 400 Burgman	03-06		2P265			NS		2P294				ST
SUZUKI	400	AN 400 X/Y Burgman	99-00		2P265			NS		2P310			NS	
SUZUKI	400	DR-Z 400	00-11		2P225		NS		ST	2P219		GS		ST
SUZUKI	400	GN 400 / TT	80-82		2P225			GS						
SUZUKI	400	GSF 400 Bandit (GK75A)	89-94		2P214		NS		ST	2P213			NS	ST
SUZUKI	400	GSF 400 Bandit	91-95		2P252		NS		ST	2P213			NS	ST
SUZUKI	400	GSF 400 Bandit (GK7AA)	95-97		2P214		NS		ST	2P213			NS	ST
SUZUKI	400	GSR 400	06-		2P214		NS		ST	2P319			NS	
SUZUKI	400	GSX 400	81-83		2P214		NS		ST					
SUZUKI	400	GSX 400	81-83		2P236		NS	GS		2P235	SS		NS	
SUZUKI	400	GSX 400 Impulse			2P234	SS	NS			2P213			NS	ST
SUZUKI	400	GSX 400 (GK 7IB)			2P236		NS	GS		2P213			NS	ST
SUZUKI	400	GSX 400 (GK 7IF)			2P234	SS	NS			2P213			NS	ST
SUZUKI	400	GSX 400 (GK74A)	88-90		2P239	SS				2P213			NS	ST
SUZUKI	400	GSX 400 (GK79A) Impulse Type S	94-96		2P202		NS		ST	2P213			NS	ST
SUZUKI	400	GSX 400 (GK7B) Inazuma	00		2P270		NS		ST	2P213			NS	ST
SUZUKI	400	GSX 400 SSN (GK77A) Katana	92		2P214		NS		ST	2P213			NS	ST



BRAND	CC	MODEL	Year	Right/Left	FRONT PADS	SS	NS	GS	ST	REAR PADS	SS	GS	NS	ST
<b>SUZUKI</b> (Continued)														
SUZUKI	400	GSX 400 X (GK79A) Impulse	99		2P270		NS		ST	2P213			NS	ST
SUZUKI	400	GSXR 400	87		2P234	SS	NS			2P213			NS	ST
SUZUKI	400	GSXR 400 (GK73A)	88-90		2P214		NS		ST	2P213			NS	ST
SUZUKI	400	GSXR 400 (GK76A)	90-95		2P253		NS		ST	2P213			NS	ST
SUZUKI	400	LTZ	02-		2P283				ST	2P302				ST
SUZUKI	400	RF 400 (GK78A)	93-97		2P202		NS		ST	2P213			NS	ST
SUZUKI	400	RG 400 Walter Wolf (Type 1 & 2)	85-87		2P234	SS	NS			2P213			NS	ST
SUZUKI	400	VS 400 Intruder	94-		2P234	SS	NS							
SUZUKI	450	GS 450	80-88		2P234	SS	NS							
SUZUKI	450	LTR	06-	Right	2P212				ST	2P302				ST
SUZUKI	450	LTR	06-	Left	2P211				ST	2P302				ST
SUZUKI	450	RM-Z 450	05-12		2P225			GS		2P296		GS	NS	ST
SUZUKI	500	GS 500	96-10		2P257		NS			2P213			NS	ST
SUZUKI	500	GS 500 (GM51A)	89-95		2P252		NS		ST	2P213			NS	ST
SUZUKI	500	GT 500	75-78		2P257		NS							
SUZUKI	500	LT A	00-01		2P212				ST					
SUZUKI	500	LT F	98-02		2P211				ST					
SUZUKI	500	LT R	87-90		2P302				ST					
SUZUKI	500	RE 5	75-77		2P211	SS		GS						
SUZUKI	500	RG 500	85-87		2P234		NS			2P213			NS	ST
SUZUKI	500	T 500	68-74		2P234		NS							
SUZUKI	550	GS 550	77-84							2P235	SS		NS	
SUZUKI	550	GS 550	83-86							2P213			NS	ST
SUZUKI	550	GS 550 LT	80		2P238		NS			2P235	SS		NS	
SUZUKI	550	GS 550 LX	81							2P235	SS		NS	
SUZUKI	550	GS 550 LZ	82		2P238		NS							
SUZUKI	550	GS 550 MZ	82		2P238		NS			2P235	SS		NS	
SUZUKI	550	GS 550 TX	81		2P238		NS			2P235	SS		NS	
SUZUKI	550	GSX 550 (GN71D)	84-87		2P213		NS		ST	2P213			NS	ST
SUZUKI	550	GT 550	76-77		2P238		NS							
SUZUKI	600	GSF 600 Bandit	00-04	Gauche	2P260		NS			2P213			NS	ST
SUZUKI	600	GSF 600 Bandit	00-04	droite	2P257		NS							
SUZUKI	600	GSF 600 Bandit	95-99		2P202		NS		ST	2P213			NS	ST
SUZUKI	600	GSR 600	06-10		2P214		NS		ST	2P319			NS	
SUZUKI	600	GSX 600	03-04	droite	2P257		NS							
SUZUKI	600	GSX 600	03-04	Gauche	2P260		NS			2P213			NS	ST
SUZUKI	600	GSX 600	98-02	Gauche	2P260		NS			2P213			NS	ST
SUZUKI	600	GSX 600	98-02	droite	2P257		NS							
SUZUKI	600	GSX 600 (GN72A)	89-97		2P239		NS			2P213			NS	ST
SUZUKI	600	GSX 600 Katana	88		2P239		NS			2P213			NS	ST
SUZUKI	600	GSX-R 600	04-05		2P289				ST	2P264			NS	ST
SUZUKI	600	GSX-R 600	06-10		2P289				ST	2P319			NS	
SUZUKI	600	GSX-R 600	11-		2P322				ST	2P320				ST
SUZUKI	600	GSX-R 600	92-93		2P253		NS		ST	2P213			NS	ST
SUZUKI	600	GSX-R 600	97-03		2P214		NS		ST	2P213			NS	ST
SUZUKI	600	RF 600 (GN76A)	93-97		2P202		NS		ST	2P213			NS	ST
SUZUKI	600	VS 600	95-96		2P234		NS							
SUZUKI	650	AN 650 Burgman	03-		2P202			NS	ST	2P294				ST
SUZUKI	650	AN 650 Burgman	03-		2P202		NS		ST	2P294				ST
SUZUKI	700	VS 700	86-87		2P234		NS							
SUZUKI	750	GS 750	77-80							2P235	SS		NS	
SUZUKI	750	GS 750 B	77							2P235	SS		NS	
SUZUKI	750	GSR	11-	Gauche	2P260		NS			2P244			NS	ST
SUZUKI	750	GSR	11-	droite	2P257		NS							
SUZUKI	750	GSX 750	03-06	Gauche	2P260		NS			2P213			NS	ST
SUZUKI	750	GSX 750	98-02	Gauche	2P260		NS			2P213			NS	ST
SUZUKI	750	GSX 750	03-06	droite	2P257		NS							
SUZUKI	750	GSX 750	80-81							2P235	SS		NS	
SUZUKI	750	GSX 750	82-86		2P238		NS			2P235	SS		NS	
SUZUKI	750	GSX 750	98-02	droite	2P257		NS							
SUZUKI	750	GSX 750 (GR72A)	85		2P213		NS		ST	2P235	SS		NS	
SUZUKI	750	GSX 750 (FS75X-114747-)	84		2P260		NS			2P235	SS		NS	
SUZUKI	750	GSX 750 (GR78A)	89-97		2P239		NS			2P213			NS	ST
SUZUKI	750	GSX 750 (GS75X-106815-)	84		2P257		NS			2P235	SS		NS	

**NISSIN** - Brake Products





BRAND	CC	MODEL	Year	Right/Left	FRONT PADS	SS	NS	GS	ST	REAR PADS	SS	GS	NS	ST
<b>SUZUKI</b> (Continued)														
SUZUKI	750	GSX-R 750	11-		2P322				ST	2P320				ST
SUZUKI	750	GSX-R 750	94-99		2P248		NS		ST	2P213			NS	ST
SUZUKI	750	GSX-R 750	04-05		2P289				ST	2P264			NS	ST
SUZUKI	750	GSX-R 750	06-10		2P289				ST	2P319			NS	
SUZUKI	750	GSX-R 750	00-03		2P214		NS		ST	2P213			NS	ST
SUZUKI	750	GSX-R 750	88-93		2P253		NS		ST	2P213			NS	ST
SUZUKI	750	GSX-R 750 (GR75A)	85-87		2P234		NS			2P213			NS	ST
SUZUKI	750	GT 750	73-77		2P214		NS		ST					
SUZUKI	750	VS 750 Intruder (VR51A)	85-91		2P234		NS							
SUZUKI	800	DR 800 SM (SR43A)	91		2P252		NS		ST	2P271	SS		NS	
SUZUKI	800	VL 800 (C800 Intruder)	05-09		2P257		NS							
SUZUKI	800	VL 800 Intruder Volusia	01-04		2P257		NS							
SUZUKI	800	VS 800 INTRUDER	92-04		2P234		NS							
SUZUKI	800	VX 800	90-93		2P252		NS		ST	2P239	SS		NS	
SUZUKI	800	VZ 800	05-10		2P252		NS		ST					
SUZUKI	800	VZ 800 (M800 Intruder)	09-		2P257		NS							
SUZUKI	850	GS 850	80-81							2P235	SS		NS	
SUZUKI	900	RF 900	94-95		2P253		NS		ST					
SUZUKI	900	RF 900	96-99		2P253		NS		ST	2P213			NS	ST
SUZUKI	1000	DL 1000 V-Strom	02-09	Gauche	2P260		NS			2P244			NS	ST
SUZUKI	1000	DL 1000 V-Strom	02-09	droite	2P257		NS							
SUZUKI	1000	GS 1000	80-81		2P238		NS			2P235	SS		NS	
SUZUKI	1000	GS 1000 C/N	78-79		2P257		NS			2P235	SS		NS	
SUZUKI	1000	GSX 1000 Katana	82							2P235	SS		NS	
SUZUKI	1000	GSX-R 1000	04-06		2P289				ST	2P264			NS	ST
SUZUKI	1000	GSX-R 1000	07-09		2P289				ST	2P319			NS	
SUZUKI	1000	GSX-R 1000	12-		2P322				ST	2P264			NS	ST
SUZUKI	1000	GSX-R 1000	03		2P300				ST	2P264			NS	ST
SUZUKI	1000	GSX-R 1000	01-02		2P248		NS		ST	2P264			NS	ST
SUZUKI	1000	GSX-R 1000	09-11		2P289				ST	2P320				ST
SUZUKI	1000	SV 1000	03-07		2P214		NS		ST	2P244			NS	ST
SUZUKI	1000	TL 1000 R	98-03		2P248		NS		ST	2P213			NS	ST
SUZUKI	1000	TL 1000 S	97-01		2P214		NS		ST	2P213			NS	ST
SUZUKI	1100	GS 1100	80-83		2P214		NS		ST	2P235	SS		NS	
SUZUKI	1100	GS 1100 GZ	82							2P235	SS		NS	
SUZUKI	1100	GS 1100 LT	80							2P235	SS		NS	
SUZUKI	1100	GS 1100 SD	83							2P235	SS		NS	
SUZUKI	1100	GSX 1100	80-82		2P234		NS			2P235	SS		NS	
SUZUKI	1100	GSX 1100	84-86		2P234		NS			2P234	SS		NS	
SUZUKI	1100	GSX 1100	91-96		2P252		NS		ST	2P239	SS		NS	
SUZUKI	1100	GSX 1100 Katana	88-93		2P239		NS			2P234	SS		NS	
SUZUKI	1100	GSX-R 1100	86-88		2P234		NS			2P213			NS	ST
SUZUKI	1100	GSX-R 1100	93-98		2P248		NS		ST	2P213			NS	ST
SUZUKI	1100	GSX-R 1100 (GV73B)	89-92		2P253		NS		ST	2P213			NS	ST
SUZUKI	1150	GS 1150	83-86		2P234		NS			2P234	SS		NS	
SUZUKI	1200	GS 1200 (GV78A)	01		2P248		NS		ST	2P264			NS	ST
SUZUKI	1200	GSF 1200	06-08		2P214		NS		ST	2P244			NS	ST
SUZUKI	1200	GSF 1200 Bandit	01-05		2P248		NS		ST	2P213			NS	ST
SUZUKI	1200	GSF 1200 Bandit	96-00		2P253		NS		ST	2P213			NS	ST
SUZUKI	1200	GSX 1200 Inazuma	98-99		2P270		NS		ST	2P213			NS	ST
SUZUKI	1200	GV 1200 Madura	85-86		2P270		NS		ST	2P235	SS		NS	
SUZUKI	1250	GSF 1250 ABS	07-		2P214		NS		ST	2P244			NS	ST
SUZUKI	1300	GSX 1300 B-King ABS	08-10		2P287				ST	2P319			NS	
SUZUKI	1300	GSX 1300 R Hayabusa	08-10		2P289				ST	2P319			NS	
SUZUKI	1300	GSX 1300 R Hayabusa	99-07		2P248		NS		ST	2P213			NS	ST
SUZUKI	1400	Boulevard	05-10		2P234		NS			2P234	SS		NS	
SUZUKI	1400	GSX 1400	01-07		2P248		NS		ST	2P264			NS	ST
SUZUKI	1400	GV 1400 (Cavalcade)	86-88		2P239		NS							
SUZUKI	1400	VS 1400 INTRUDER	87-04		2P234		NS			2P234	SS		NS	
SUZUKI	1500	VL 1500 (C 1500 Intruder)	05-09	Gauche	2P260		NS			2P214			NS	ST
SUZUKI	1500	VL 1500 (C 1500 Intruder)	05-09	droite	2P257		NS							
SUZUKI	1500	VL 1500 Intruder Legendary Classic	02-03	Gauche	2P260		NS			2P214			NS	ST
SUZUKI	1500	VL 1500 Intruder Legendary Classic	02-03	droite	2P257		NS							
SUZUKI	1500	VL 1500 Intruder Legendry Classic	98-01		2P234		NS			2P234	SS		NS	





BRAND	CC	MODEL	Year	Right/Left	FRONT PADS	SS	NS	GS	ST	REAR PADS	SS	GS	NS	ST
<b>SUZUKI</b> (Continued)														
SUZUKI	1600	VZ 1600 (Intruder / Boulevard)	05		2P300				ST	2P257			NS	
SUZUKI	1600	VZ 1600 Marauder	04		2P248		NS		ST	2P257			NS	
SUZUKI	1800	VLR 1800 (C109RT Boulevard Touring)	08-		2P308		NS			2P257			NS	
SUZUKI	1800	VLR 1800 (C 1800/C109R R Intruder)	08-		2P308		NS			2P257			NS	
SUZUKI	1800	VLR 1800 (C109R Boulevard)	08-		2P308		NS			2P257			NS	

<b>SYM</b>														
SYM	125	Euro MX 125 (HF12W3-6 Euro 2) (Disque Rear)	06-09							2P272			NS	
SYM	125	GTS 125 Joymax/Voyager	06-11		2P346			NS		2P346			NS	
SYM	125	HD Evo 125 i	07-09							2P346			NS	
SYM	125	Huskey 125	99-05		2P350		NS							
SYM	125	Joyride 125 i	07-09		2P346			NS		2P346			NS	
SYM	125	Shark 4VR 125 (Disque Rear)	00-02							2P272			NS	
SYM	125	Super Duke 125	99-00		2P346			NS						
SYM	125	Symple 125	07-09		2P272			NS						
SYM	125	Wolf Legend	04-05		2P205	SS								
SYM	125	XS 125 K	07-09		2P272	SS	NS							
SYM	150	RS 150	06											
SYM	150	Shark 4VR 150 R (Disque Rear)	00-02							2P211	SS	GS		
SYM	200	H 200 SE	06							2P272			NS	
SYM	200	HD 200 S Evo	07							2P346			NS	
SYM	200	HD Evo 200 i	07-09							2P346			NS	
SYM	250	GTS 250 Joymax	07-09		2P265			NS		2P346			NS	
SYM	250	Joymax 250	06											
SYM	250	Joymax 250 i	07-08		2P265			NS						
SYM	250	Voyager 250	05		2P265			NS						
SYM	400	Maxsym	11-							2P275			NS	ST
SYM	500	GT 500	04		2P265			NS						

<b>T.M.</b>														
T.M.	80	80	02-04		2P274			GS	ST					
T.M.	80	80 Cross	96-01		2P274			GS	ST					
T.M.	80	80 Enduro	96-00		2P274			GS	ST					
T.M.	80	80 Minicross/Junior	96-00		2P237		NS	GS						
T.M.	80	Junior 80 Cross	02-04		2P274			GS	ST					
T.M.	85	85	02-04		2P274			GS	ST					
T.M.	85	85 Cross	96-01		2P274			GS	ST					
T.M.	85	85 Minicross/Junior	96-00		2P237		NS	GS						
T.M.	85	Junior 85 Cross (Petite roue)	02-04		2P274			GS	ST	2P275		GS	NS	ST
T.M.	85	MX 85 JR	02-09		2P274			GS	ST	2P219		GS		ST
T.M.	100	100 (Grande roue)	02-04		2P274			GS	ST	2P275		GS	NS	ST
T.M.	100	Junior 100 Cross (Petite roue)	02-04		2P274			GS	ST	2P275		GS	NS	ST
T.M.	125	125 Cross	95-00		2P274			GS	ST	2P275		GS	NS	ST
T.M.	125	125 Enduro	95-00		2P274			GS	ST	2P275		GS	NS	ST
T.M.	125	Cross MX 125 (2T)	01-09		2P274			GS	ST	2P219		GS		ST
T.M.	125	Enduro EN 125 (2T)	01-09		2P274			GS	ST	2P219		GS		ST
T.M.	125	SMM 125 (2T) Black Dream	08-09		2P290				ST	2P282			NS	ST
T.M.	125	SMR 125 (2T)	05-09		2P247		NS			2P219		GS		ST
T.M.	144	EN 144 (2T)	08-09		2P274			GS	ST	2P219		GS		ST
T.M.	144	MX 144 (2T)	07-10		2P274			GS	ST	2P219		GS		ST
T.M.	250	250 Cross	95-00		2P274			GS	ST	2P219		GS		ST
T.M.	250	250 Enduro	95-00		2P274			GS	ST	2P275		GS	NS	ST
T.M.	250	Cross MX 250 (2T)	01-09		2P274			GS	ST	2P275		GS	NS	ST
T.M.	250	EN 250 F (4T) Enduro	04-09		2P274			GS	ST	2P219		GS		ST
T.M.	250	Enduro EN 250 (2T)	01-09		2P274			GS	ST	2P219		GS		ST
T.M.	250	MX 250 (4T) Cross	02-09		2P274			GS	ST	2P219		GS		ST
T.M.	250	SM 250	02		2P247		NS			2P219		GS		ST
T.M.	250	SME 250 (4T)	04		2P247		NS			2P219		GS		ST
T.M.	250	SMM 250 (2T)	05-08		2P247		NS			2P219		GS		ST
T.M.	250	SMR 250 (2T)	05-08		2P247		NS			2P219		GS		ST
T.M.	300	300 Cross	95-00		2P274			GS	ST	2P275		GS	NS	ST
T.M.	300	300 Enduro (2T)	95-00		2P274			GS	ST	2P275		GS	NS	ST
T.M.	300	Cross MX 300 (2T)	01-09		2P274			GS	ST	2P219		GS		ST
T.M.	300	Enduro EN 300 (2T)	01-09		2P274			GS	ST	2P219		GS		ST
T.M.	300	SMM 300 (2T)	05-08		2P247		NS			2P219		GS		ST





BRAND	CC	MODEL	Year	Right/Left	FRONT PADS	SS	NS	GS	ST	REAR PADS	SS	GS	NS	ST
<b>T.M. (Continued)</b>														
T.M.	300	SMR 300 (2T)	05-08		2P247		NS			2P219		GS		ST
T.M.	400	400 (4T) MX Cross	02-03		2P274			GS	ST	2P219		GS		ST
T.M.	400	400 Cross (4T)	95-00		2P274			GS	ST	2P275		GS	NS	ST
T.M.	400	SM 400	02-03		2P247		NS			2P219		GS		ST
T.M.	400	SME 400 (4T)	04		2P247		NS			2P219		GS		ST
T.M.	400	SMM 400 (4T)	04		2P274			GS	ST	2P282			NS	ST
T.M.	450	EN 450 F (4T)	04-09		2P274			GS	ST	2P219		GS		ST
T.M.	450	MX 450 F (4T)	04-09		2P274			GS	ST	2P219		GS		ST
T.M.	450	SMM 450 F Black Dream ES	08-09		2P290				ST	2P282			NS	ST
T.M.	450	SMR 450 FES	05-09		2P247		NS			2P219		GS		ST
T.M.	450	SMX 450 F	05-09		2P290				ST	2P219		GS		ST
T.M.	530	530 (4T) Cross	02-03		2P247		NS			2P219		GS		ST
T.M.	530	530 Cross (4T)	98-00		2P274			GS	ST	2P275		GS	NS	ST
T.M.	530	EN 530 F (4T)	04-09		2P274			GS	ST	2P219		GS		ST
T.M.	530	MX 530 F	05-09		2P274			GS	ST	2P219		GS		ST
T.M.	530	SM 530	02-03		2P247		NS			2P219		GS		ST
T.M.	530	SME 530 (4T)	04		2P247		NS			2P219		GS		ST
T.M.	530	SMM 530 F Black Dream	04-07		2P274			GS	ST	2P282			NS	ST
T.M.	530	SMM 530 F Black Dream ES	08-09		2P290				ST	2P282			NS	ST
T.M.	530	SMR 530 F ES	05-09		2P247		NS			2P219		GS		ST
T.M.	530	SMX 530 F	05-07		2P290				ST	2P219		GS		ST
T.M.	660	SMX 660 F	04		2P247		NS			2P219		GS		ST
T.M.	660	SMX 660 F	05-09		2P290				ST	2P219		GS		ST

**TERRA**

TERRA MOTO	125	TDX 125 F	07		2P278	SS				2P278	SS			
TERRA MOTO	125	TDX 125 F Krusha	07		2P278	SS				2P278	SS			
TERRA MOTO	125	TDX 125 F Street Ripa	07		2P278	SS				2P278	SS			

**TGB**

TGB	50	302 Sport	03-09		2P278	SS								
TGB	204	204 Classic	03-04		2P237		GS	NS						
TGB	250	X-Motion 250i	08-09		2P237		GS	NS						
TGB	303	303 Revolution	02-03		2P237		GS	NS						
TGB	303	303R Hawk/Laser	04-09		2P237		GS	NS						

**TRIUMPH**

TRIUMPH	600	Daytona 600	03-04		2P253		NS		ST	2P204		GS	NS	
TRIUMPH	600	Speedfour 600	02-05		2P253		NS		ST	2P204		GS	NS	
TRIUMPH	600	TT 600	00-03		2P253		NS		ST	2P204		GS	NS	
TRIUMPH	650	Daytona 650	05		2P253		NS		ST	2P204		GS	NS	
TRIUMPH	650	T120	66-70		2P253		NS		ST					
TRIUMPH	675	Daytona 675	06-08		2P287				ST	2P204		GS	NS	
TRIUMPH	675	Daytona 675 (Etrier Noir Nissin Monobloc)	09-		2P339				ST	2P204		GS	NS	
TRIUMPH	675	Daytona 675 R ( Etrier Brembo)	11-		2P322				ST	2P204		GS	NS	
TRIUMPH	675	Street Triple 675 (Naked)	07-11		2P202		NS		ST	2P204		GS	NS	
TRIUMPH	675	Street Triple R 675 (Etrier radial)	09-		2P287				ST	2P204		GS	NS	
TRIUMPH	676	Street Triple R 675	09-		2P287				ST	2P204		GS	NS	
TRIUMPH	750	Daytona 750 (3 cylindres)	92		2P253		NS		ST	2P271	SS		NS	
TRIUMPH	750	T 150	69-70		2P253		NS		ST					
TRIUMPH	750	Trident 750	92-98	Gauche	2P211		NS		ST	2P271	SS		NS	
TRIUMPH	750	Trident 750	92-98	droite	2P212		NS	GS						
TRIUMPH	790	Bonneville 800	01-06		2P281		NS		ST	2P211			NS	ST
TRIUMPH	790	Bonneville America	02-06		2P281		NS		ST	2P211			NS	ST
TRIUMPH	790	Bonneville T100	02-04		2P281		NS		ST	2P211			NS	ST
TRIUMPH	800	Speedmaster 800	03-04		2P281		NS		ST	2P211			NS	ST
TRIUMPH	800	Tiger	09-		2P202		NS		ST	2P204		GS	NS	
TRIUMPH	800	Tiger XC / ABS	10-		2P202		NS		ST	2P204		GS	NS	
TRIUMPH	855	Tiger 855i (VIN 71699)	98-99		2P281		NS		ST	2P281			NS	ST
TRIUMPH	865	America	06-09		2P281		NS		ST	2P211			NS	ST
TRIUMPH	865	Bonneville	09		2P281		NS		ST	2P211			NS	ST
TRIUMPH	865	Bonneville T100	02-09		2P281		NS		ST	2P211			NS	ST
TRIUMPH	865	Scrambler	06-09		2P281		NS		ST	2P211			NS	ST
TRIUMPH	865	Speedmaster	05-09		2P281		NS		ST	2P211			NS	ST
TRIUMPH	885	Speed Triple (EFI) T509	97-01		2P253		NS		ST	2P211			NS	ST



BRAND	CC	MODEL	Year	Right/Left	FRONT PADS	SS	NS	GS	ST	REAR PADS	SS	GS	NS	ST
<b>TRIUMPH (Continued)</b>														
TRIUMPH	885	Tiger 885cc (Carbu)	92-97	Gauche	2P211		NS		ST	2P271	SS		NS	
TRIUMPH	885	Tiger 885cc (Carbu)	92-97	droite	2P212		NS	GS						
TRIUMPH	900	Adventurer	96-01		2P281		NS		ST	2P281			NS	ST
TRIUMPH	900	Daytona 900 (3 cylindres)	93-96		2P253		NS		ST	2P271	SS		NS	
TRIUMPH	900	Daytona Super III (3 cylindres)	94-97		2P259		NS			2P271	SS		NS	
TRIUMPH	900	Legend TT	98-01		2P281		NS		ST	2P281			NS	ST
TRIUMPH	900	Speed Triple (carbu models)	94-97		2P253		NS		ST	2P271	SS		NS	
TRIUMPH	900	Sprint (Tous les Modèles carbu (VIN 9083))	94-98		2P253		NS		ST	2P271	SS		NS	
TRIUMPH	900	Sprint (Model carbu)	93	Gauche	2P211		NS		ST	2P271	SS		NS	
TRIUMPH	900	Sprint (Model carbu)	93	droite	2P212		NS	GS						
TRIUMPH	900	Thruxton 900	04-09		2P202		NS		ST	2P211			NS	ST
TRIUMPH	900	Thunderbird / Sport	95-04		2P281		NS		ST	2P281			NS	ST
TRIUMPH	900	Trident 900	92-98	Gauche	2P211		NS		ST	2P271	SS		NS	
TRIUMPH	900	Trident 900	92-98	droite	2P212		NS	GS						
TRIUMPH	900	Trophy 900 (3 cyl) (VIN 9082)	92-93	Gauche	2P211		NS		ST	2P271	SS		NS	
TRIUMPH	900	Trophy 900 (3 cyl) (VIN 9082)	92-93	droite	2P212		NS	GS						
TRIUMPH	900	Trophy 900 (3 cyl) (VIN 9083)	94-01		2P253		NS		ST	2P271	SS		NS	
TRIUMPH	955	Daytona 955i	98-00		2P253		NS		ST	2P211			NS	ST
TRIUMPH	955	Daytona 955i	01-06		2P253		NS		ST	2P204		GS	NS	
TRIUMPH	955	Speed Triple (EFI) T509	97-01		2P253		NS		ST	2P211			NS	ST
TRIUMPH	955	Speedtriple	02-04		2P253		NS		ST	2P211			NS	ST
TRIUMPH	955	Sprint RS	99-02		2P253		NS		ST	2P271	SS		NS	
TRIUMPH	955	Sprint RS	03-04		2P253		NS		ST	2P211			NS	ST
TRIUMPH	955	Sprint ST	99-04		2P253		NS		ST	2P211			NS	ST
TRIUMPH	955	Tiger 955	99-03		2P281		NS		ST	2P281			NS	ST
TRIUMPH	955	Tiger 955	04-06		2P281		NS		ST	2P271	SS		NS	
TRIUMPH	1000	Daytona 1000 (4 cyl)	92		2P253		NS		ST	2P271	SS		NS	
TRIUMPH	1050	Speed Triple (1050cc) (Etrier Radial Nissin)	05-07		2P287				ST	2P211			NS	ST
TRIUMPH	1050	Speed Triple (1050cc) (Etrier Radial Brembo)	08-11		2P290				ST	2P211			NS	ST
TRIUMPH	1050	Speed Triple R	12-		2P322				ST					
TRIUMPH	1050	Sprint ST (1050cc)	05-10		2P253		NS		ST	2P211			NS	ST
TRIUMPH	1050	Tiger 1050	07-09		2P287				ST	2P271	SS		NS	
TRIUMPH	1200	Daytona 1200 (4 cyl)	93-98		2P253		NS		ST	2P271	SS		NS	
TRIUMPH	1200	Trophy 1200 (4 cyl)	92-93	Gauche	2P211		NS		ST	2P271	SS		NS	
TRIUMPH	1200	Trophy 1200 (4 cyl)	92-93	droite	2P212		NS	GS						
TRIUMPH	1200	Trophy 1200 (4 cyl)	94-01		2P253		NS		ST	2P271	SS		NS	
TRIUMPH	1600	Thunderbird (1600cc)	09		2P253		NS		ST	2P256	SS		NS	
TRIUMPH	2300	Rocket III Classic / Touring	04-09		2P253		NS		ST					
<b>VESPA</b>														
VESPA	60	LX 60 (Special Anniversaire)	06		2P214				NS	ST				
VESPA	100	Vespa PK 100 XL	78-83		2P274			GS		ST				
VESPA	125	GT 125 Granturismo (Etrier Heng Tong)	03-06		2P211	SS	GS							
VESPA	125	GTS 125	07-09		2P211	SS	GS							
VESPA	125	GTV 125	07-09		2P211	SS	GS							
VESPA	125	LX 125 (4T)	05-09		2P345				NS					
VESPA	125	LXV 125	07-09		2P345				NS					
VESPA	125	S 125 (4T)	07-09		2P345				NS					
VESPA	125	Vespa ET4 125	96-05		2P345				NS					
VESPA	125	Vespa PX 125	98-08		2P345				NS					
VESPA	125	Vespa PX 125 T5	85-00		2P211	SS	GS							
VESPA	150	ET4 150cc	99-04		2P345				NS					
VESPA	150	LX 150	05-09		2P345				NS					
VESPA	150	LX 150 (4T)	05-09		2P345				NS					
VESPA	150	PX 150	05-06		2P345				NS					
VESPA	150	S 150	08-09		2P345				NS					
VESPA	150	Vespa ET4 150	99-05		2P345				NS					
VESPA	150	Vespa PX 150	98-08		2P345				NS					
VESPA	200	GT 200 L Gran Turismo (Etrier Heng Tong)	05-09		2P211	SS	GS							
VESPA	200	GT 200 L Granturismo (Etrier Heng Tong)	03-06		2P211	SS	GS							
VESPA	250	GT 60 Ltd Edition)	06-08		2P211	SS	GS							
VESPA	250	GT 60 (Special Anniversary Model) (GTV 250)	06		2P211	SS	GS							
VESPA	250	GTS 250 ie/ABS	05-09		2P211	SS	GS							
VESPA	250	LXV 250	07-09		2P211	SS	GS							
VESPA	300	GTS 300	08-09		2P211	SS	GS							







BRAND	CC	MODEL	Year	Right/Left	FRONT PADS	SS	NS	GS	ST	REAR PADS	SS	GS	NS	ST
<b>VICTORY</b>														
VICTORY	1500	KingPin	04-07		2P270		NS		ST	2P256	SS		NS	
VICTORY	1500	KingPin	08-09		2P287				ST	2P281			NS	ST
VICTORY	1500	KingPin Tour	04-07		2P270		NS		ST	2P256	SS		NS	
VICTORY	1500	Kingpin 8-Ball	08-09		2P287				ST	2P281			NS	ST
VICTORY	1500	Kingpin Tour	08-09		2P287				ST	2P281			NS	ST
VICTORY	1500	Kingpin-Low	09-		2P287				ST	2P281			NS	ST
VICTORY	1500	Vegas	03-07		2P270		NS		ST	2P256	SS		NS	
VICTORY	1500	Vegas	08-09		2P287				ST	2P281			NS	ST
VICTORY	1500	Vegas - 8 Ball	05-07		2P270		NS		ST	2P256	SS		NS	
VICTORY	1500	Vegas 8-Ball	08-09		2P287				ST	2P281			NS	ST
VICTORY	1500	Vegas Jackpot	06-07		2P270		NS		ST	2P256	SS		NS	
VICTORY	1500	Vegas Jackpot	08-09		2P287				ST	2P281			NS	ST
VICTORY	1500	Vegas Low	08-09		2P287				ST	2P281			NS	ST
VICTORY	1500	Victory "V92C"	98-03		2P270		NS		ST	2P256	SS		NS	
VICTORY	1500	Victory V92SC	00-03		2P270		NS		ST	2P256	SS		NS	
VICTORY	1634	Ness Signature Series	05-07		2P270		NS		ST	2P256	SS		NS	
VICTORY	1634	Ness Signature Series	08-09		2P287				ST	2P281			NS	ST
VICTORY	1731	Hammer	05-07		2P270		NS		ST	2P256	SS		NS	
VICTORY	1731	Hammer	08-09		2P287				ST	2P281			NS	ST
VICTORY	1731	Hammer S	07		2P270		NS		ST	2P256	SS		NS	
VICTORY	1731	Hammer S	08-09		2P287				ST	2P281			NS	ST
VICTORY	1731	Vision Street	08-09		2P250					2P281			NS	ST
VICTORY	1731	Vision Tour (Tous les Models)	08-09		2P250					2P281			NS	ST

<b>VOR</b>														
VOR	450	EN 450 Enduro	03-04		2P274			GS	ST	2P275			NS	ST
VOR	450	EN-E 450/530 Enduro	03-04		2P274			GS	ST	2P275			NS	ST
VOR	450	MX 450	03-04		2P274			GS	ST	2P275			NS	ST
VOR	450	SM-E 450/530	03-04		2P247		NS			2P275			NS	ST
VOR	530	EN 530 Enduro	03-04		2P274			GS	ST	2P275			NS	ST
VOR	530	MX 530	03-04		2P274			GS	ST	2P275			NS	ST

<b>YAMAHA</b>														
YAMAHA	80	DT 80 LC (37A)	81-84		2P230	SS								
YAMAHA	80	DT 80 LC-2 (53V)	85-92		2P229	SS	NS							
YAMAHA	80	YZ 80	86-89		2P343									
YAMAHA	80	YZ 80	93-01		2P343									
YAMAHA	85	YZ 85	02-12		2P343									
YAMAHA	100	RS 100 DX	77-80		2P262	SS								
YAMAHA	100	YN 100 Neo's 100	99-03		2P262	SS								
YAMAHA	100	YQ 100 Aerox 100	00-04		2P262	SS								
YAMAHA	100	YW 100 T Booster BWS	96		2P278	SS								
YAMAHA	105	T 105 SE Crypton	02		2P266	SS	NS							
YAMAHA	105	T 105/105 E Crypton	96-99		2P266	SS	NS							
YAMAHA	106	G5 Liber	08		2P266	SS	NS							
YAMAHA	110	Crypton 110cc	04		2P272		NS							
YAMAHA	110	V 110 Sporty	96		2P266	SS	NS							
YAMAHA	113	MIO	05-07		2P342									
YAMAHA	113	Nouvo-Z	06-07		2P266	SS		NS						
YAMAHA	115	AT 115 (15S1) (Neo CVT/Brasil)	08		2P266	SS		NS						
YAMAHA	115	AT 115 (2B81/2/3) Neo (Brasil)	05-07		2P266	SS		NS						
YAMAHA	115	RX 115 (5FS3)	99		2P342									
YAMAHA	125	DT 125 LC	86-87		2P229		NS	GS						
YAMAHA	125	DT 125 R	88-03		2P229		NS	GS		2P229		GS	NS	
YAMAHA	125	DT 125 RE	04		2P229		NS	GS		2P229		GS	NS	
YAMAHA	125	DT 125 RE	05-07		2P229		NS	GS		2P227		GS		ST
YAMAHA	125	DT 125 X	05-06		2P256	SS	NS			2P227		GS		ST
YAMAHA	125	RD 125 LC	82-84		2P229		NS	GS						
YAMAHA	125	RD 125 LC (MK2/3)	85-87		2P209	SS		GS						
YAMAHA	125	RS 125 DX	81		2P353									
YAMAHA	125	RZ 125 (1GV 030101-)	85		2P209	SS		GS						
YAMAHA	125	SR 125	97-03		2P249	SS								
YAMAHA	125	SR 125 (3MW2 Type)	89-91		2P281		NS		ST					
YAMAHA	125	SR 125 SE	92-96		2P229		NS	GS						
YAMAHA	125	TDR 125 (3XD1/3SH)	89-93							2P263	SS			



BRAND	CC	MODEL	Year	Right/Left	FRONT PADS	SS	NS	GS	ST	REAR PADS	SS	GS	NS	ST
<b>YAMAHA</b> (Continued)														
YAMAHA	125	TDR 125 R	93-03		2P249	SS				2P229		GS	NS	
YAMAHA	125	TT-R 125	00-09		2P343									
YAMAHA	125	TW 125	99-04		2P266	SS	NS							
YAMAHA	125	TZR 125	87-89		2P209	SS		GS						
YAMAHA	125	TZR 125	90-92		2P207	SS	NS			2P209	SS	GS		
YAMAHA	125	TZR 125 R	93-		2P210				ST	2P209	SS	GS		
YAMAHA	125	TZR 125 RR	94-		2P247		NS			2P282		GS	NS	ST
YAMAHA	125	VP 125 X-City	08-09		2P281			NS	ST	2P285				ST
YAMAHA	125	WR 125 R	09		2P202					2P296		GS	NS	ST
YAMAHA	125	XC 125 Cygnus X	04-09		2P344									
YAMAHA	125	XC 125 Vity	08-09		2P340									
YAMAHA	125	XN 125 N Teo s	00-03		2P262	SS								
YAMAHA	125	XQ 125 N Maxster	01-03		2P274		GS		ST	2P285				ST
YAMAHA	125	XT 125 R	05-09		2P340					2P341				
YAMAHA	125	XT 125 X	05-09		2P353									
YAMAHA	125	XTZ 125	05-08		2P211	SS		GS						
YAMAHA	125	XV 125 Virago	97-00		2P249	SS								
YAMAHA	125	XVS 125 Dragstar	00-04		2P249	SS								
YAMAHA	125	YBR 125	05-06		2P225			GS						
YAMAHA	125	YBR 125 (3D92)	07-09		2P335	SS								
YAMAHA	125	YBR 125 Custom	08-09		2P318				ST					
YAMAHA	125	YJ 125 Vino	04-09		2P225		GS							
YAMAHA	125	YP 125 Majesty	01-09		2P274		GS		ST	2P285				ST
YAMAHA	125	YP 125 Majesty	98-00		2P274		GS		ST					
YAMAHA	125	YP 125 Majesty FA (SCA9) (Taiwan Production)	02		2P281			NS	ST					
YAMAHA	125	YP 125 R X-Max	06-		2P335	SS				2P285				ST
YAMAHA	125	YW 125 Zuma	09-10		2P281		NS		ST					
YAMAHA	125	YZ 125	08-12		2P318				ST	2P296		GS	NS	ST
YAMAHA	125	YZ 125	03-07		2P225			GS		2P296		GS	NS	ST
YAMAHA	125	YZ 125	90-97		2P211	SS		GS		2P227		GS		ST
YAMAHA	125	YZ 125	98-02		2P225			GS		2P219		GS		ST
YAMAHA	125	YZ 125 W	89		2P211	SS		GS						
YAMAHA	125	YZF-R 125	08-		2P274			GS	ST					
YAMAHA	150	TZR 150 R (4AP2)	00		2P249	SS				2P209	SS	GS		
YAMAHA	150	XQ 150 N Maxster	01-03		2P274		GS		ST	2P285				ST
YAMAHA	150	YZF-R150	08-		2P249	SS								
Yamaha	200	BLASTER	03-							2P283				ST
YAMAHA	200	DT 200 (2LR)	87		2P229		NS	GS						
YAMAHA	200	DT 200 R	93		2P229		NS	GS		2P229		GS	NS	
YAMAHA	200	DT 200 WR (3XP)	92-93		2P211	SS		GS		2P227		GS		ST
YAMAHA	200	RD 200 DX	75-78		2P266	SS	NS							
YAMAHA	200	SDR 200 (2TV)	87-89		2P209	SS		GS		2P209	SS	GS		
YAMAHA	200	TW 200 (2JL/4C51/2/3/4/5/6/5LB1/2)	01-02		2P266	SS	NS							
YAMAHA	200	WR 200	92-94		2P211	SS		GS		2P227		GS		ST
YAMAHA	200	XC 200 Riva	87-91		2P229		GS	NS						
YAMAHA	225	ST 225 (5BT) Bronco	97		2P266	SS	NS							
YAMAHA	225	TDM 225	05		2P266	SS	NS							
YAMAHA	225	TW 225 E (5VC1/2)	03		2P266	SS	NS							
YAMAHA	225	XT 225 (2LN) (Serrow)	86-93		2P229		NS	GS						
YAMAHA	225	XT 225 W (4JGI-6) (Serrow)	93-98		2P229		NS	GS		2P227		GS		ST
YAMAHA	230	DT 230 (4TP1/2) Lanza	97-98		2P211	SS		GS		2P227		GS		ST
YAMAHA	250	CP 250 (1B71) Maxam/Morphus	05-08		2P249	SS				2DS338				
YAMAHA	250	CP 250 Morphus	06-08		2P249	SS				2DS338				
YAMAHA	250	FZR 250	87		2P228		NS			2P209	SS	GS		
YAMAHA	250	FZR 250 R (3LN)			2P249	SS				2P209	SS	GS		
YAMAHA	250	FZX 250 Zeal	91-92		2P233	SS	NS			2P209	SS	GS		
YAMAHA	250	RZ 250 (4L3)			2P230	SS								
YAMAHA	250	RZ 250 R (1AR/1XG)			2P209	SS		GS		2P209	SS	GS		
YAMAHA	250	RZ 250 R (29L)			2P229		NS	GS		2P209	SS	GS		
YAMAHA	250	Serrow 250 (3C51/52)	05		2P266	SS	NS			2P227		GS		ST
YAMAHA	250	SR 250 Exciter I/II	80-82		2P318				ST					
YAMAHA	250	SRV 250 (4DN1-6)	92-97		2P233	SS	NS							
YAMAHA	250	SRX 250	87		2P209	SS		GS						
YAMAHA	250	TDR 250	88-92		2P228		NS			2P209	SS	GS		





BRAND	CC	MODEL	Year	Right/Left	FRONT PADS	SS	NS	GS	ST	REAR PADS	SS	GS	NS	ST
<b>YAMAHA</b> (Continued)														
YAMAHA	250	TT 250	99-04		2P211	SS		GS		2P227		GS		ST
YAMAHA	250	TT 250 R (4GY) Raid/4MR2	96		2P211	SS		GS		2P227		GS		ST
YAMAHA	250	TY 250 R	91-92		2P288	SS								
YAMAHA	250	TY 250 R	93-94		2P288	SS				2P288	SS			
YAMAHA	250	TYZ 250 R	93-96		2P288	SS				2P288	SS			
YAMAHA	250	TZR 250	87-92		2P228		NS			2P209	SS	GS		
YAMAHA	250	TZR 250 R/RS	89-96		2P210				ST	2P209	SS	GS		
YAMAHA	250	VP 250 X-City	07-09		2P281		NS		ST	2P266	SS		NS	
YAMAHA	250	WR 250	01-02		2P225			GS		2P219		GS		ST
YAMAHA	250	WR 250	03-09		2P225			GS		2P296		GS	NS	ST
YAMAHA	250	WR 250	91-97		2P211	SS		GS		2P227		GS		ST
YAMAHA	250	WR 250 XX (Supernote) (32D2/4)	08-09		2P202					2P296		GS	NS	ST
YAMAHA	250	WR 250 ZK (5EN1)	98		2P225			GS		2P219		GS		ST
YAMAHA	250	XG 250 Tricker (5XT1)	04-06		2P266	SS	NS			2P227		GS		ST
YAMAHA	250	XS 250 C	78		2P230	SS				2P232	SS			
YAMAHA	250	XS 250 D/E	79-81		2P230	SS								
YAMAHA	250	XT 250 X	06		2P266	SS	NS			2P227		GS		ST
YAMAHA	250	XV 250 V-Star	08-		2P249	SS								
YAMAHA	250	XV 250 Virago	89-94		2P228		NS							
YAMAHA	250	XV 250 Virago	95-07		2P249	SS								
YAMAHA	250	XVS 250 Dragster	01-03		2P249	SS								
YAMAHA	250	YBR 250 (SD11)	07-08		2P272		NS							
YAMAHA	250	YP 250 DX/A Majesty	98-99		2P249	SS				2P266	SS		NS	
YAMAHA	250	YP 250 Majesty	00-03		2P249	SS				2P266	SS		NS	
YAMAHA	250	YP 250 Majesty	96-98		2P249	SS								
YAMAHA	250	YP 250 R X-Max	05-		2P335		NS			2P266	SS		NS	
YAMAHA	250	YZ 250	89		2P211	SS		GS						
YAMAHA	250	YZ 250	88							2P229		GS	NS	
YAMAHA	250	YZ 250	03-06		2P225			GS		2P296		GS	NS	ST
YAMAHA	250	YZ 250	07-12		2P318				ST	2P296		GS	NS	ST
YAMAHA	250	YZ 250	90-97		2P211	SS		GS		2P227		GS		ST
YAMAHA	250	YZ 250	98-02		2P225			GS		2P219		GS		ST
YAMAHA	300	VP 300 Versity	03-05		2P274		GS		ST	2P274		GS		ST
YAMAHA	300	XC 300 Versity	06		2P281			NS	ST	2P274		GS		ST
YAMAHA	350	RD 350 F/F2	85-92		2P209	SS		GS		2P209	SS	GS		
YAMAHA	350	RD 350 LC	81-82		2P230	SS								
YAMAHA	350	RD 350 R	92-95		2P209	SS		GS		2P209	SS	GS		
YAMAHA	350	RD 350 YPVS	83-84		2P229		NS	GS		2P207	SS		NS	
YAMAHA	350	RZ 350	84-85							2P207	SS		NS	
YAMAHA	350	XT 350	85-95		2P229		NS	GS						
YAMAHA	350	YFM BANSHEE	87-89		2P229		GS			2P283				ST
YAMAHA	350	YFM BANSHEE	90-							2P283				ST
YAMAHA	350	YFM RAPTOR	04-		2P283				ST	2P283				ST
YAMAHA	350	YFM WARRIOR	87-88		2P229		GS			2P283				ST
YAMAHA	350	YFM WARRIOR	89-							2P283				ST
YAMAHA	350	YFM WOLVERINE	95-							2P283				ST
YAMAHA	350	YFM X WARRIOR	04-							2P283				ST
YAMAHA	350	YFM XT	87-87		2P229		GS			2P283				ST
YAMAHA	360	XS 360 C	76							2P232	SS			
YAMAHA	400	FZ 400 (4YR1)	96		2P270	SS	NS			2P209	SS	GS		
YAMAHA	400	FZ 400 N	85		2P207	SS	NS			2P209	SS	GS		
YAMAHA	400	FZR 400 (3EN1) / R	88-89		2P228		NS			2P209	SS	GS		
YAMAHA	400	FZR 400 A	90		2P228		NS			2P209	SS	GS		
YAMAHA	400	FZR 400 Genesis	86		2P207	SS	NS			2P209	SS	GS		
YAMAHA	400	FZR 400 RRSP/RR	91-92		2P210				ST	2P209	SS	GS		
YAMAHA	400	FZR 400 RSP	87		2P228		NS			2P209	SS	GS		
YAMAHA	400	RD 400 E/F	78-79		2P230	SS								
YAMAHA	400	RD 400 F Daytona	79		2P249	SS								
YAMAHA	400	SR 400 (BC-RH01J)			2P233	SS	NS							
YAMAHA	400	SRX 400	90-96		2P228		NS			2P209	SS	GS		
YAMAHA	400	SRX 400 (1JL)	85		2P207	SS	NS			2P209	SS	GS		
YAMAHA	400	WR 400 FK	98		2P225			GS		2P227		GS		ST
YAMAHA	400	WR 400 FL/FM	99-01		2P225			GS		2P219		GS		ST
YAMAHA	400	XJ 400 S Seca II	93		2P233	SS	NS			2P207	SS			





BRAND	CC	MODEL	Year	Right/Left	FRONT PADS	SS	NS	GS	ST	REAR PADS	SS	GS	NS	ST
<b>YAMAHA</b> (Continued)														
YAMAHA	400	XJR 400	93-96		2P249	SS				2P209	SS	GS		
YAMAHA	400	XJR 400 Etrier Brembo	95-99		2P270	SS	NS			2P209	SS	GS		
YAMAHA	400	XS 400	79		2P230	SS								
YAMAHA	400	XS 400 2G/H	80-81		2P283				ST					
YAMAHA	400	XS 400 C	78							2P232	SS			
YAMAHA	400	XS 400 SE	80-81		2P230	SS								
YAMAHA	400	XS 400 SG/SH	80-81		2P233	SS	NS							
YAMAHA	400	XS 400 SJ	82		2P270	SS	NS							
YAMAHA	400	XVS 400	96		2P233	SS	NS							
YAMAHA	400	YFM BIG BEAR	00-00							2P291				ST
YAMAHA	400	YP 400 Majesty	05-10		2P233	SS		NS		2DS338				
YAMAHA	400	YP 400 Majesty	04		2P233	SS		NS		2DS338				
YAMAHA	400	YP 400 Majesty	05-08		2P249	SS				2DS338				
YAMAHA	400	YZ 400 FK	98		2P225			GS		2P227		GS		ST
YAMAHA	400	YZ 400 FL	99		2P225			GS		2P219		GS		ST
YAMAHA	426	WR 426	01-02		2P225			GS		2P219		GS		ST
YAMAHA	426	YZF 426 FM	00-02		2P225			GS		2P219		GS		ST
YAMAHA	450	WR 450	03-09		2P225			GS		2P296		GS	NS	ST
YAMAHA	450	YFM KODIAK	03-							2P291				ST
YAMAHA	450	YFM WOLVERINE	06-							2P291				ST
YAMAHA	450	YFZ Left	04-05		2P211				ST	2P283				ST
YAMAHA	450	YFZ Left	06-		2P211				ST	2P223		GS		
YAMAHA	450	YFZ Right	04-05		2P212				ST	2P283				ST
YAMAHA	450	YFZ Right	06-		2P212				ST	2P223		GS		
YAMAHA	450	YZ 450 FR/FS	03-06		2P225			GS		2P296		GS	NS	ST
YAMAHA	450	YZ 450 FW	07		2P225			GS		2P299				ST
YAMAHA	450	YZ 450 FX/FY	08-12		2P318		NS			2P296		GS	NS	ST
YAMAHA	500	RD 500 LC	84-86		2P207		NS			2P209		GS	NS	
YAMAHA	500	RZ 500	84-86		2P207		NS			2P209		GS	NS	
YAMAHA	500	SR 500	78-82		2P211	SS		GS						
YAMAHA	500	SR 500 G/H	80-81		2P249	SS								
YAMAHA	500	WR 500 ZD	92		2P211	SS		GS		2P227		GS		ST
YAMAHA	500	XP 500 T-Max	01-03		2P233	SS		NS		2DS337				
YAMAHA	500	XP 500 T-Max	01-03		2P233	SS	NS			2DS337				
YAMAHA	500	XP 500 T-Max (5VU1/2)	04-07		2P249	SS		NS		2DS338				
YAMAHA	500	XP 500 T-Max (5VU1/2)	04-07		2P249	SS	NS			2DS338				
YAMAHA	500	XP 500 T-Max (4B5)	08-11		2P210				ST	2DS338				
YAMAHA	500	XP 500 T-Max (4B5)	08-11		2P210				ST	2DS338				
YAMAHA	500	XS 500 C/D	78-79		2P210				ST	2P232	SS			
YAMAHA	500	XS 500 C/D/E	76-78		2P233	SS	NS							
YAMAHA	530	T-Max	12-		2P210				ST	2DS338				
YAMAHA	530	T-Max	12-		2P210				ST	2DS338				
YAMAHA	535	XV 535 Virago	95-99		2P233		NS							
YAMAHA	600	FZ6 ABS N / FAZER	04-06		2P249		NS		ST	2P244			NS	ST
YAMAHA	600	FZ6 Fazer S2 (ABS)	07-09		2P303				ST	2P244			NS	ST
YAMAHA	600	FZ6 S2 ABS (Version N)	07-09		2P303				ST	2P244			NS	ST
YAMAHA	600	FZR 600	89		2P207		NS			2P207	SS		NS	
YAMAHA	600	FZR 600 R	90-95		2P251		NS		ST	2P207	SS		NS	
YAMAHA	600	FZS 600 Fazer	98-03		2P210				ST	2P209		GS	NS	
YAMAHA	600	SRX 600	85-87		2P209		NS	GS		2P209		GS	NS	
YAMAHA	600	SRX 600 (3SX)	90		2P228		NS			2P209		GS	NS	
YAMAHA	600	TT 600 E	94-01		2P274			GS	ST	2P275			NS	ST
YAMAHA	600	TT 600 E (4GV2)	94-95		2P274			GS	ST	2P227		GS		ST
YAMAHA	600	TT 600 K (Etrier Arrière Brembo)	95-96		2P274			GS	ST	2P275			NS	ST
YAMAHA	600	TT 600 K (Etrier Arrière Nissin)	93-95		2P274			GS	ST	2P227		GS		ST
YAMAHA	600	TT 600 R (5CH2)	97-02		2P274			GS	ST	2P275			NS	ST
YAMAHA	600	TT 600 RE (5CH5)	04		2P274			GS	ST	2P275			NS	ST
YAMAHA	600	XJ 600	84-91		2P207		NS			2P207	SS		NS	
YAMAHA	600	XJ 600 N	95-97		2P233		NS			2P209		GS	NS	
YAMAHA	600	XJ 600 N	98-03		2P249		NS		ST	2P209		GS	NS	
YAMAHA	600	XJ 600 S Diversion	92-97		2P233		NS			2P209		GS	NS	
YAMAHA	600	XJ 600 S Diversion	98-03		2P249		NS		ST	2P209		GS	NS	
YAMAHA	600	XJ6 A Diversion (ABS)	09-		2P249		NS		ST	2P244			NS	ST
YAMAHA	600	XJ6 Diversion (Non ABS)	09-		2P249		NS		ST	2P244			NS	ST

NISSIN - Brake Products





BRAND	CC	MODEL	Year	Right/Left	FRONT PADS	SS	NS	GS	ST	REAR PADS	SS	GS	NS	ST
<b>YAMAHA</b> (Continued)														
YAMAHA	600	XT 600	87							2P229		GS	NS	
YAMAHA	600	XT 600	84-86		2P230	SS								
YAMAHA	600	XT 600 E	92-03		2P231		NS	GS		2P229		GS	NS	
YAMAHA	600	XT 600 Z Tenere	84		2P230	SS								
YAMAHA	600	XT 600/600 Z Tenere	88-90		2P283				ST	2P229		GS	NS	
YAMAHA	600	YFM GRIZZLY	02-		2P283				ST	2P309		GS		
YAMAHA	600	YX 600 Radian	86-90		2P207		NS							
YAMAHA	600	YZF 600 R Thunder cat	96-03		2P303				ST	2P207	SS		NS	
YAMAHA	600	YZF R6	03-04		2P303				ST	2P244			NS	ST
YAMAHA	600	YZF R6	05-		2P303				ST	2P244			NS	ST
YAMAHA	600	YZF R6	99-02		2P303				ST	2P266			NS	ST
YAMAHA	650	TX 650 650 B/C	74-76		2P233		NS							
YAMAHA	650	XJ 650 LH Midnight	81		2P230	SS								
YAMAHA	650	XS 2/TX 650	72-73		2P233	SS	NS							
YAMAHA	650	XS 650	75		2P230	SS								
YAMAHA	650	XS 650 SE	81		2P230	SS								
YAMAHA	650	XS 650 SE	79-80		2P230	SS				2P232	SS			
YAMAHA	650	XVS 650 A Drag Star Classic	98-07		2P233	SS	NS							
YAMAHA	650	XVS 650 Drag Star	97-04		2P233	SS	NS							
YAMAHA	650	XVS 650 V Star Classic	98-10		2P233	SS	NS							
YAMAHA	650	XVS 650 V Star Custom	97-10		2P233	SS	NS							
YAMAHA	650	XVS 650 V-Star Silverado	03-10		2P233	SS	NS							
YAMAHA	660	HUNTER EDITION	02-		2P283				ST	2P309		GS		
YAMAHA	660	MT 03	06-		2P249		NS		ST	2P275			NS	ST
YAMAHA	660	SZR 660	96-97		2P247		NS			2P282		GS	NS	ST
YAMAHA	660	XT 660 R	04-		2P256	SS	NS			2P275			NS	ST
YAMAHA	660	XT 660 X	04-		2P270		NS		ST	2P275			NS	ST
YAMAHA	660	XT 660 Z Tenere	08-09		2P274			GS	ST	2P275			NS	ST
YAMAHA	660	XTZ 660 Tenere	91-98		2P231		NS	GS		2P229		GS	NS	
YAMAHA	660	YFM RAPTOR	01-		2P283				ST	2P283				ST
YAMAHA	660	YXR RHINO Left	04-	Left	2P211				ST	2P292				ST
YAMAHA	660	YXR RHINO Right	04-	Right	2P212				ST	2P292				ST
YAMAHA	700	FZ 700 Genesis	87		2P207		NS			2P207	SS		NS	
YAMAHA	700	FZX 700 Fazer	86-87		2P207		NS			2P207	SS		NS	
YAMAHA	700	RAPTOR Left	04-	Left	2P211				ST	2P292				ST
YAMAHA	700	RAPTOR Right	04-	Right	2P212				ST	2P292				ST
YAMAHA	700	XJ 700	85-86		2P207		NS							
YAMAHA	700	XV 700	84-87		2P207		NS							
YAMAHA	750	FZ 750	85-88		2P207		NS			2P207	SS		NS	
YAMAHA	750	FZ 750	89-91		2P228		NS			2P207	SS		NS	
YAMAHA	750	FZR 750 (OWO1)	89-92		2P253		NS		ST	2P207	SS		NS	
YAMAHA	750	FZR 750 Genesis	87-88		2P228		NS			2P207	SS		NS	
YAMAHA	750	FZR 750 R	89-90		2P253		NS		ST	2P207	SS		NS	
YAMAHA	750	FZX 750	87		2P207		NS			2P207	SS		NS	
YAMAHA	750	TX 750/TX 750	73-74											
YAMAHA	750	XS 750	77-79							2P232	SS			
YAMAHA	750	XS 750	77-79											
YAMAHA	750	XTZ 750 Super Tenere	89-95	Gauche	2P211	SS		GS		2P271	SS		NS	
YAMAHA	750	XTZ 750 Super Tenere	89-95	droite	2P212									
YAMAHA	750	XV 750 Virago	81-83		2P243				ST					
YAMAHA	750	XV 750 Virago	88-94		2P207		NS							
YAMAHA	750	XV 750 Virago	94-97		2P233	SS	NS							
YAMAHA	750	YZF 750 R/SP	93-96							2P207	SS		NS	
YAMAHA	750	YZF 750 R7 Version Piste	99-01		2P243				ST					
YAMAHA	750	YZF 750 R7 Version Route	99-01		2P303				ST	2P267				ST
YAMAHA	800	FZ8 N/FAZER	10-		2P303				ST	2P244			NS	ST
YAMAHA	850	TDM 850	91-95		2P228		NS			2P207	SS		NS	
YAMAHA	850	TDM 850	96-01		2P251		NS		ST	2P207	SS		NS	
YAMAHA	850	TRX 850	96-99		2P228		NS			2P207	SS		NS	
YAMAHA	900	TDM 900 (ABS)	02-10		2P210				ST					
YAMAHA	900	XJ 900 RK Seca	83		2P207		NS			2P207	SS		NS	
YAMAHA	900	XJ 900 S Diversion	95-03		2P233	SS	NS			2P207	SS		NS	
YAMAHA	1000	Thunderace	96-		2P303				ST					
YAMAHA	1000	YZF R1	98-01		2P303				ST	2P267				ST



BRAND	CC	MODEL	Year	Right/Left	FRONT PADS	SS	NS	GS	ST	REAR PADS	SS	GS	NS	ST
<b>YAMAHA</b> (Continued)														
YAMAHA	1000	YZF R1	02-03		2P303				ST	2P266			NS	ST
YAMAHA	1000	YZF R1	04-06		2P303				ST	2P244			NS	ST
YAMAHA	1000	YZF R1 (Radial 6 pistons)	07-		2P321				ST	2P244			NS	ST
YAMAHA	1000	YZF R1 SP	06		2P303				ST	2P244			NS	ST
YAMAHA	1100	BT 1100 Bulldog	02-06		2P303				ST	2P207	SS		NS	
YAMAHA	1100	FJ 1100	84-85		2P207		NS			2P207	SS		NS	
YAMAHA	1100	XS 1100	78-80		2P207		NS			2P232	SS			
YAMAHA	1100	XS 1100 E/F/G/H	78-81		2P249		NS		ST					
YAMAHA	1100	XV 1100 All models	86-97		2P207		NS							
YAMAHA	1100	XV 1100 Virago	89-93		2P207		NS							
YAMAHA	1100	XV 1100 Virago	94-98		2P233	SS	NS							
YAMAHA	1100	XV 1100 Virago	99		2P249		NS		ST	2P207	SS		NS	
YAMAHA	1100	XVS 1100 A Dragstar Classic	00-06		2P249		NS		ST	2P207	SS		NS	
YAMAHA	1100	XVS 1100 V-Star Classic	01-09		2P249		NS		ST	2P207	SS		NS	
YAMAHA	1100	XVS 1100 V-Star Silverado	04-09		2P249		NS		ST	2P207	SS		NS	
YAMAHA	1100	XVS 1100 Drag Star	99-04		2P249		NS		ST	2P207	SS		NS	
YAMAHA	1100	XVS 1100 V-Star	99-08		2P249		NS		ST	2P207	SS		NS	
YAMAHA	1100	XVS 1100 W-M V-Star Custom Midnight	07-08		2P249		NS		ST	2P207	SS		NS	
YAMAHA	1200	FJ 1200 (ITX Type)	86-87		2P207		NS			2P207	SS		NS	
YAMAHA	1200	FJ 1200	88-95		2P228		NS			2P207	SS		NS	
YAMAHA	1200	FJ 1200 A (ABS Model)	85-95		2P251		NS		ST	2P207	SS		NS	
YAMAHA	1200	V-Max 12	91-92		2P207		NS			2P207	SS		NS	
YAMAHA	1200	V-Max 12	93-03		2P251		NS		ST	2P207	SS		NS	
YAMAHA	1200	XJR 1200	95-98		2P228		NS			2P207	SS		NS	
YAMAHA	1200	XVZ 12 Venture Royale	83-85		2P207		NS			2P207	SS		NS	
YAMAHA	1200	XTZ Super Tenere	10-		2P210				ST	2P209		GS	NS	
YAMAHA	1300	Royal Star Venture S	99-10		2P233	SS	NS			2P228			NS	
YAMAHA	1300	Royal Star Midnight Venture	02-07		2P233	SS	NS			2P228			NS	
YAMAHA	1300	FJR 1300	01-05		2P210				ST					
YAMAHA	1300	FJR 1300	06-10											
YAMAHA	1300	XJR 1300 (Etrier Brembo)	98-99		2P270		NS		ST	2P207	SS		NS	
YAMAHA	1300	XJR 1300 SP	01		2P210				ST	2P267				ST
YAMAHA	1300	XJR 1300	99-09		2P210				ST	2P207	SS		NS	
YAMAHA	1300	XVS 1300 A Midnight Star	07-09		2P249		NS		ST					
YAMAHA	1300	XVS 1300 V-Star 1300 Tourer	07-10		2P249		NS		ST					
YAMAHA	1300	XVZ 13 AH/ATH Royal Star/Royal Star Tour Classic	96-01		2P228		NS			2P228			NS	
YAMAHA	1300	XVZ 13 D Series Venture Royale	86-93		2P228		NS			2P228			NS	
YAMAHA	1300	XVZ 1300 Venture	87-88		2P228		NS			2P228			NS	
YAMAHA	1300	XVZ 1300 Royal Star	96-98		2P228		NS			2P228			NS	
YAMAHA	1300	XVZ 1300 Royal Star Boulevard	99-00		2P228		NS			2P228			NS	
YAMAHA	1300	XVZ 1300 Royal Star Tour Classic	96-00		2P228		NS			2P228			NS	
YAMAHA	1300	XVZ 1300 Royal Star	06-10		2P233	SS	NS			2P252			NS	ST
YAMAHA	1300	XVZ 1300 Royal Star Tour Deluxe	97-01		2P228		NS			2P228			NS	
YAMAHA	1300	XVZ 1300 Royal Star Tour Deluxe	06-08		2P233	SS	NS			2P228			NS	
YAMAHA	1300	XVZ 1300 Venture Star	99-01		2P233	SS	NS			2P228			NS	
YAMAHA	1300	XVZ 1300	99-10		2P233	SS	NS			2P251			NS	ST
YAMAHA	1600	Road Star Midnight Silverado	04-07		2P210				ST	2P228			NS	
YAMAHA	1600	Road Star S	04-10		2P210				ST	2P228			NS	
YAMAHA	1600	Road Star Silverado S	04-09		2P210				ST	2P228			NS	
YAMAHA	1600	XV 1600 A Wildstar	99-04		2P233	SS	NS			2P228			NS	
YAMAHA	1600	XV 1600 Road Star/Silverado/Midnight Star	99-03		2P233	SS	NS			2P228			NS	
YAMAHA	1700	PCX Warrior	06-09		2P210				ST					
YAMAHA	1700	Midnight Warrior	06-09		2P210				ST					
YAMAHA	1700	MT-01 (Etrier 4 Pistons)	05-06		2P303				ST	2P281			NS	ST
YAMAHA	1700	MT-01 (Etrier 6 pistons Radial)	07-		2P321				ST	2P281			NS	ST
YAMAHA	1700	VMX 1700 V-Max (Etrier 6 pistons Radial)	09-10		2P321				ST					
YAMAHA	1700	XV 1700 Road Star Midnight	04-07		2P210				ST	2P228			NS	
YAMAHA	1700	XV 1700 Road Star	05-08		2P210				ST	2P228			NS	
YAMAHA	1700	XV 1700 Road Star Warrior	02-05		2P210				ST					
YAMAHA	1700	XV 1700 Road Star Silverado	08-09		2P210				ST	2P228			NS	
YAMAHA	1700	XV 1700 Y V-Max	09-		2P321				ST					
YAMAHA	1900	Midnight Tour Deluxe S	06-10		2P233	SS	NS			2P228			NS	
YAMAHA	1900	XV 1900 A Midnight Star	06-09		2P210				ST					
YAMAHA	1900	XV 1900 Stratoliner	06-10		2P210				ST					
YAMAHA	1900	XV 1900 Raider	08-10		2P210				ST					
YAMAHA	1900	XV 1900 Roadliner Midnight	06-09		2P210				ST					
YAMAHA	1900	XV 1900 Roadliner S	06-		2P210				ST					

**NISSIN** - Brake Products





# DENSO

## DENSO

## SPARK PLUGS

### Nobody beats DENSO Plugs

**DENSO** is the world leader in spark plugs. They have a comprehensive range that will cover every application from standard plugs for every day use, to long lasting/high performance/race plugs in their Iridium Power Range.

#### DENSO OFFERS

- More intense spark.
- Improved Combustion.
- Quicker throttle response.
- Better fuel economy.
- Less plug fouling.
- Smoother idling.
- Nickel plated housing for corrosion resistance.
- Special 0.4mm centre electrode, and patented U-Groove earth electrode on Iridium power plugs.

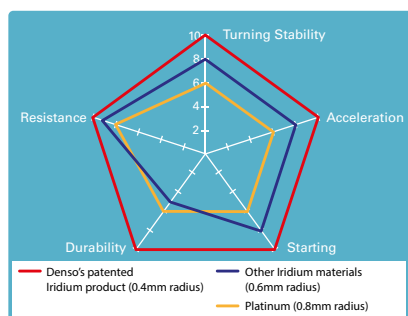

### Iridium Power®

#### HIGH-PERFORMANCE PLUGS

DENSO Iridium Power® high-performance range redefines performance driving with the worlds smallest iridium alloy electrode diameter of 0.4mm.

The iridium electrode used in DENSO's Iridium Power® Performance plugs enables a high concentration of electrical field which requires lower jump spark voltage. This improves ignition performance, eliminates misfiring and translates into high performance driving. The lower required voltage and high ignitability from the iridium electrode also guarantees smoother idling, improved acceleration and high response driving. These plugs can withstand even the most severe conditions and have proven themselves as original equipment and racing plugs.

Employing a revolutionary 360 degree laser welding process, DENSO has created a spark plug unlike anything else on the market today. Designed for durability under the most extreme conditions, DENSO's patented iridium alloy is 6 x harder and 8 x stronger than conventional platinum and can handle temperatures in excess of 2,450°C. With an approximate life span of 150,000km, these properties make Iridium Power® long life plugs the most durable and robust in the market.



### Nickel

#### STANDARD PLUGS

A key feature of DENSO spark plugs is the patented U-groove ground electrode. This enables complete fuel combustion by allowing the spark to fill the gap created by the 'U' shape. The ball of fire created in the U-groove develops a larger and hotter flame front that virtually eliminates excessive fouling and erratic starts caused by poor fuel mixtures. The complete combustion from DENSO's U-groove design leads to greater fuel efficiency.

\* Refer to DENSO Catalogue.



Part Number	Title	Type
<b>IRIDIUM PLUGS</b>		
<b>IK16</b>	IRIDIUM PLUG IK16 (K16PR-U)	IRIDIUM / RACE
<b>IK20</b>	IRIDIUM PLUG IK20 (K20PR-U)	IRIDIUM / RACE
<b>IK22</b>	IRIDIUM PLUG IK22 (K22PR-U)	IRIDIUM / RACE
<b>IK24</b>	IRIDIUM PLUG IK 24	IRIDIUM / RACE
<b>IK24C11</b>	IRIDIUM PLUG IK24C11 (HON CRF450)	IRIDIUM / RACE
<b>IK27</b>	IRIDIUM PLUG IK27	IRIDIUM / RACE
<b>IK27C11</b>	IRIDIUM PLUG IK27C11	IRIDIUM / RACE
<b>IK31</b>	IRIDIUM PLUG IK31	IRIDIUM / RACE
<b>IQ20</b>	IRIDIUM PLUG IQ20	IRIDIUM / RACE
<b>IQ27</b>	IRIDIUM PLUG IQ27	IRIDIUM / RACE
<b>IQ31</b>	IRIDIUM PLUG IQ31(KTM65'01)	IRIDIUM / RACE
<b>IT20</b>	IRIDIUM PLUG IT20	IRIDIUM / RACE
<b>IU22</b>	IRIDIUM PLUG IU22(U22ESR-N)(CR7E)	IRIDIUM / RACE
<b>IU24</b>	IRIDIUM PLUG IU24(U24ESR-N)(CR8E)	IRIDIUM / RACE
<b>IU24A</b>	IRIDIUM PLUG IU24A(U24ETR)(R0409B-8)	IRIDIUM / RACE
<b>IU27</b>	IRIDIUM PLUG IU27(U27ESR-N)(CR9E)	IRIDIUM / RACE
<b>IU27A</b>	IRIDIUM PLUG IU27A(U27ETR)(CR9EK)	IRIDIUM / RACE
<b>IU31</b>	IRIDIUM PLUG IU31(U31ESR-N)(CR10E)	IRIDIUM / RACE
<b>IU31A</b>	IRIDIUM PLUG IU31A(U31ETR)(CR10EK)	IRIDIUM / RACE
<b>IUF22</b>	IRIDIUM PLUG IUF22(U22FSR-U)(CR7HSA)	IRIDIUM / RACE
<b>IUF24</b>	IRIDIUM PLUG IUF24(CR8HSA/LR8B)	IRIDIUM / RACE
<b>IUH24</b>	IRIDIUM PLUG IUH24(U24FER9)(CR8EH9)	IRIDIUM / RACE
<b>IUH24D</b>	IRID PLUG IUH24D(IMR8C-9H)CRF250'04	IRIDIUM / RACE
<b>IUH27</b>	IRIDIUM PLUG IUH27 (U27FER9)	IRIDIUM / RACE
<b>IUH27D</b>	IRID PLUG IUH27D(IMR9C-9H) CBR600	IRIDIUM / RACE
<b>IW16</b>	IRIDIUM PLUG IW16(W16ES-U)(BR5ES)	IRIDIUM / RACE
<b>IW20</b>	IRIDIUM PLUG IW20(W20ESR-U)(BR6ES)	IRIDIUM / RACE
<b>IW22</b>	IRIDIUM PLUG IW22(W22ESR-U)(BR7ES)	IRIDIUM / RACE
<b>IW24</b>	IRIDIUM PLUG IW24(W24ESR-U)(BR8ES)	IRIDIUM / RACE
<b>IW27</b>	IRIDIUM PLUG IW27(W27ESR-U)(BR9ES)	IRIDIUM / RACE
<b>IW29</b>	IRIDIUM PLUG IW29(W29ESR-U)BR9.5ES)	IRIDIUM / RACE
<b>IW31</b>	IRIDIUM PLUG IW31(W31ESR-U)(BR10ES)	IRIDIUM / RACE
<b>IW34</b>	IRIDIUM PLUG IW34(W34ESR-U)(BR11ES)	IRIDIUM / RACE
<b>IWF22</b>	IRIDIUM PLUG IWF22(W22FPR-U) (BPR7HS)	IRIDIUM / RACE
<b>IWF24</b>	IRIDIUM PLUG IWF24(W24FPR-U) (BPR8HS)	IRIDIUM / RACE
<b>IWF27</b>	IRIDIUM PLUG IWF27(W27FSR)(BR9HS)	IRIDIUM / RACE
<b>IWM24</b>	IRIDIUM PLUG IWM24(W24EMRC) (BR8ECM)	IRIDIUM / RACE
<b>IWM27</b>	IRIDIUM PLUG IWM27(W27EMRC) (BR9ECM)	IRIDIUM / RACE
<b>IWM31</b>	IRIDIUM PLUG IWM31(W31EMRC) BR10ECM	IRIDIUM / RACE
<b>IX22</b>	IRIDIUM PLUG IX22(X22ESR-U)(DR7EA)	IRIDIUM / RACE
<b>IX22B</b>	IRIDIUM IX22B(PJR7A)K1200RS/TRX400	IRIDIUM / RACE
<b>IX24</b>	IRIDIUM PLUG IX24(X24ESR-U)(DR8EA)	IRIDIUM / RACE
<b>IX24B</b>	IRIDIUM PLUG IX24B(PJR8A)	IRIDIUM / RACE

Part Number	Title	Type
<b>IRIDIUM PLUGS (continued)</b>		
<b>IX27</b>	IRIDIUM PLUG IX27(X27ESR-U)(DR9EA)	IRIDIUM / RACE
<b>IX27B</b>	IRIDIUM PLUG IX27B(PJR9A)	IRIDIUM / RACE
<b>IXU22</b>	IRID PLUG IXU22(XU22EPR-U) (DCPR7E)	IRIDIUM / RACE
<b>IXU24</b>	IRID PLUG IXU24(XU24EPR-U) (DCPR8E)	IRIDIUM / RACE
<b>IXU27</b>	IRID PLUG IXU27(XU27EPR-U) (DCPR9E)	IRIDIUM / RACE
<b>VK20PRZ11</b>	IRIDIUM PLUG VK20PRZ11 (HON VTX1800)	IRIDIUM / RACE
<b>VUH24D</b>	IRID PLG VUH24D(IMR8C-9H)see IUH24D	IRIDIUM / RACE
<b>VUH27D</b>	IRID PLG VUH27D(IMR9C-9H)see IUH27D	IRIDIUM / RACE
<b>J16ARU11</b>	DENSO J16ARU11(ZFR5B-11) (OBS)	RESISTOR
<b>J16CRU</b>	DENSO J16CR-U(ZGR5E) HON24HP AUGER	RESISTOR

## 'K' SERIES PLUGS

<b>K16PRU</b>	DENSO PLUG K16PR-U (BKR5E/BKR5ES)	RESISTOR
<b>K20PBR</b>	DENSO PLUG K20PBR (BCPR6ET)	RESISTOR
<b>K20PRU</b>	DENSO PLUG K20PR-U (BKR6E/BKR6ES)	RESISTOR
<b>K22PB</b>	DENSO PLUG K22PB (BCP7ET/BCP6ET)BMW	STANDARD
<b>K22PRU</b>	DENSO PLUG K22PR-U (BKR7E/BKR7ES)	RESISTOR
<b>K22TMR11</b>	DENSO PLUG K22TMR11(BKR7EKN11)	RESISTOR

## 'Q' SERIES PLUGS

<b>Q16PRU11</b>	DENSO PLUG Q16PR-U11 (BCPR5EY-11)	RESISTOR
<b>Q20PRU</b>	DENSO PLUG Q20PR-U (BCPR6EY)	RESISTOR
<b>Q22PRU</b>	DENSO PLUG Q22PRU (BCPR7EY)OBS	RESISTOR
<b>QJ16CR11</b>	DENSO PLUG QJ16CR11(ZFR5A-11)	RESISTOR
<b>QJ20CR11</b>	DENSO QJ20CR11(ZFR6A-11)(KARTING)	RESISTOR
<b>QJ22CR11</b>	DENSO PLUG QJ22CR11 (ZFR7A-11)	RESISTOR
<b>QL22TRC</b>	DENSO PLUG QL22TR-C(BCPR7EKD)	RESISTOR

## 'S' SERIES PLUGS

<b>SF10</b>	DENSO PLUG SF10 (BUHX/W-1)	SPECIAL
<b>SF24</b>	DENSO PLUG SF24	SPECIAL
<b>SF50</b>	DENSO PLUG SF50 (BUHW)	SPECIAL
<b>SF51</b>	DENSO PLUG SF51 (BUHW-2)	SPECIAL

## 'T' SERIES PLUGS

<b>T16EPRU15</b>	DENSO PLUG T16EPR-U15(BPR5EFS-13)	RESISTOR
<b>T16PRU</b>	DENSO PLUG T16PR-U(BPR5FS)	RESISTOR
<b>T16PU</b>	DENSO PLUG T16P-U (BP5FS)	STANDARD
<b>T16RU</b>	DENSO PLUG T16R-U (BR5FS)(OBSOLETE)	RESISTOR
<b>T20MPU</b>	DENSO PLUG T20MP-U(BPM6F)	STANDARD
<b>T20MU</b>	DENSO PLUG T20M-U (BM6F)	STANDARD
<b>T20PU</b>	DENSO PLUG T20P-U (BP6FS)	STANDARD
<b>T20RU</b>	DENSO PLUG T20R-U (BR6FS)	RESISTOR
<b>T22MU</b>	DENSO PLUG T22M-U (BM7F)	STANDARD
<b>TR2210</b>	DENSO PLUG TR22-10(TR22)B7HS-10(OBS)	STANDARD



Part Number	Title	Type
<b>'U' SERIES PLUGS</b>		
<b>U16FSRU</b>	DENSO PLUG U16FSR-U(CR5HS/A)	RESISTOR
<b>U16FSRUB</b>	DENSO PLUG U16FSR-UB(CR5HSB)	RESISTOR
<b>U16FSU</b>	DENSO PLUG U16FS-U (C5HSA)	STANDARD
<b>U20ESRN</b>	DENSO PLUG U20ESR-N	RESISTOR
<b>U20FSRU</b>	DENSO PLUG U20FSR-U (CR6HS)	RESISTOR
<b>U20FSU</b>	DENSO PLUG U20FS-U (C6HSA)	STANDARD
<b>U20MU</b>	DENSO PLUG U20M-U (CM6)	STANDARD
<b>U22EPR9</b>	DENSO PLUG U22EPR9 (CPR7EA9)	RESISTOR
<b>U22ESN</b>	DE PLUG U22ES-N(C7E) OBS USE U22ESRN	STANDARD
<b>U22ESRN</b>	DENSO PLUG U22ESR-N (CR7E)	RESISTOR
<b>U22FER9</b>	DENSO PLUG U22FER-9 (CR7EH9)	RESISTOR
<b>U22FSRU</b>	DENSO PLUG U22FSR-U (CR7HSA)	RESISTOR
<b>U22FSU</b>	DENSO PLUG U22FS-U (C7HSA)	STANDARD
<b>U22FSZU</b>	DENSO PLUG U22FS-ZU (C7HGV)	RACE
<b>U24ESN</b>	DENSO PLUG U24ES-N (C8E)	STANDARD
<b>U24ESRN</b>	DENSO PLUG U24ESR-N (CR8E)	RESISTOR
<b>U24ETR</b>	DENSO PLUG U24ETR (CR8EK)	RESISTOR
<b>U24FE9</b>	DENSO U24FE9 (C8EH9) OBS USE U24FER9	STANDARD
<b>U24FER9</b>	DENSO PLUG U24FER9 (CR8EH9)	RESISTOR
<b>U24FSRU</b>	DENSO PLUG U24FSR-U (CR8HS/A)	RESISTOR
<b>U24FSU</b>	DENSO PLUG U24FS-U (C8HSA)	STANDARD
<b>U24FSZU</b>	DENSO PLUG U24FS-ZU (C8HGV)	RACE
<b>U27ESN</b>	DENSO PLUG U27ES-N (C9E)	STANDARD
<b>U27ESNZU</b>	DENSO PLUG U27ESN-ZU(C9EGV)(OBS)	RACE
<b>U27ESRN</b>	DENSO PLUG U27ESR-N (CR9E)	RESISTOR
<b>U27ESRNZU</b>	DENSO PLUG U27ESRN-ZU (CR9EGV)(OBS)	RACE
<b>U27ETR</b>	DENSO PLUG U27ETR (CR9EK)	RESISTOR
<b>U27FE9</b>	DENSO U27FE9(C9EH9) OBS USE U27FER9	STANDARD
<b>U27FER9</b>	DENSO PLUG U27FER9 (CR9EH9)	RESISTOR
<b>U27FERZU9</b>	DENSO PLUGU27FER-ZU9(CR9EHGV9)	RACE
<b>U27FEZU9</b>	DENSO PLUG U27FE-ZU9(C9EHGV9)	RACE
<b>U31ESNZU</b>	DENSO PLUG U31ESN-ZU (C10EGV)	RACE
<b>U31ESRN</b>	DENSO PLUG U31ESR-N (CR10E)	RESISTOR
<b>U31ESRNZU</b>	DENSO PLUGU31ESRN-ZU (CR10EGV)	RACE
<b>U31ESRPT</b>	DENSO PLUG U31ESRPT	SPECIAL
<b>U31ETR</b>	DENSO PLUG U31ETR (CR10EK)	RESISTOR
<b>U31FER9</b>	DENSO PLUG U31FER9 (CR10EH9)	RESISTOR
<b>U31FERZU9</b>	DENSO PLUGU31FER-ZU9 (CR10EHGV9)	RACE
<b>U31FEZU9</b>	DENSO PLUGU31FE-ZU9 (C10EHGV9)	RACE

Part Number	Title	Type
<b>'W' SERIES PLUGS</b>		
<b>W14E</b>	DENSO PLUG W14E (B4ES)	STANDARD
<b>W14EPRU</b>	DENSO PLUG W14EPR-U (BPR4ES)	RESISTOR
<b>W14EPU</b>	DENSO PLUG W14EP-U (BP4ES)	STANDARD
<b>W14EXRU</b>	DENSO PLUG W14EXR-U(BPR4EY)	RESISTOR
<b>W14EXU</b>	DENSO PLUG W14EX-U (BP4EY)	STANDARD
<b>W14FPRUL</b>	DENSO PLUG W14FPR-UL(BPR4HS)	RESISTOR
<b>W14FPU</b>	DENSO W14FP-U(BP4HS) (USE W14FP-UL)	STANDARD
<b>W14FPUL</b>	DENSO PLUG W14FP-UL (BP4HS)	STANDARD
<b>W14FRU</b>	DENSO PLUG W14FR-U (BR4HS)	RESISTOR
<b>W14FU</b>	DENSO PLUG W14F-U (B4H)	STANDARD
<b>W14LMU</b>	DENSO PLUG W14LM-U(B4LM)	STANDARD
<b>W14MPU10</b>	DENSO PLUG W14MP-U10(BPM4A-10)	STANDARD
<b>W14MRU</b>	DENSO PLUG W14MR-U (BMR4A)(OBS)	RESISTOR
<b>W14MU</b>	DENSO PLUG W14M-U (BM4A)	STANDARD
<b>W16EPRU</b>	DENSO PLUG W16EPR-U (BPR5ES)	RESISTOR
<b>W16EPRU11</b>	DENSO PLUG W16EPR-U11 (BPR5ES-11)	RESISTOR
<b>W16EPU</b>	SUPPLY DENSO W16EX-U (BP5ES/BP5EY)	STANDARD
<b>W16EPU11</b>	DENSO PLUG W16EP-U11(BP5ES-11)	STANDARD
<b>W16ESRU</b>	DE W16ESR-U(BR5ES) (OBS USE W16ES-U)	RESISTOR
<b>W16ESU</b>	DENSO PLUG W16ES-U(B5ES)	STANDARD
<b>W16EXRU</b>	DENSO PLUG W16EXR-U (BPR5EY)	RESISTOR
<b>W16EXU</b>	DENSO W16EX-U(W16EP-U) (BP5EY/BP5ES)	STANDARD
<b>W16EXZU</b>	DENSO PLUG W16EX-ZU (BP5EYGV)	RACE
<b>W16FPU</b>	DENSO PLUG W16FP-U(BP5HS)	STANDARD
<b>W16FPUL</b>	DENSO W16FP-UL(BP5HS)(USE W16FPU)	STANDARD
<b>W16FSR</b>	DENSO PLUG W16FSR (BR5HS)	RESISTOR
<b>W16FSU</b>	DENSO PLUG W16FS-U (B5HS)	STANDARD
<b>W16PU</b>	DENSO PLUG W16P-U (BP5S)	STANDARD
<b>W20EPRU</b>	DENSO PLUG W20EPR-U (BPR6ES)	RESISTOR
<b>W20EPU</b>	DENSO PLUG W20EP-U (BP6ES)	STANDARD
<b>W20EPZU</b>	DENSO PLUG W20EP-ZU (BP6ESGV)	RACE
<b>W20ESRU</b>	DE W20ESR-U(BR6ES) (OBS USE W20ES-U)	RESISTOR
<b>W20ESU</b>	DENSO PLUG W20ES-U (B6ES)	STANDARD
<b>W20ESZU</b>	DENSO PLUG W20ES-ZU (B6EGV)	RACE
<b>W20EXU</b>	DENSO PLUG W20EX-U (BP6EY)	STANDARD
<b>W20EXZU</b>	DENSO PLUG W20EX-ZU (BP6EYGV)	RACE
<b>W20FPRU</b>	DENSO PLUG W20FPR-U (BPR6HS)	RESISTOR
<b>W20FPU</b>	DENSO PLUG W20FP-U (BP6HS)	STANDARD
<b>W20FSRU</b>	DENSO PLUG W20FSR-U (BR6HS)	RESISTOR
<b>W20FSU</b>	DENSO PLUG W20FS-U (B6HS)	STANDARD
<b>W20FSZU</b>	DENSO PLUG W20FS-ZU (BP6HGV)	RACE
<b>W20MPRU</b>	DENSO PLUG W20MPR-U USE W20MPRU10	RESISTOR





Part Number	Title	Type
<b>'W' SERIES PLUGS</b> (continued)		
<b>W20MPRU10</b>	DENSO PLUG W20MPR-U10 (BPMR6A-10)	RESISTOR
<b>W20MPU</b>	DENSO PLUG W20MP-U (BPM6A)	STANDARD
<b>W20MPU10</b>	DENSO PLUG W20MP-U10(BPM6A-10)	STANDARD
<b>W20MRU</b>	DENSO PLUG W20MR-U (BMR6A)	RESISTOR
<b>W20MU</b>	DENSO PLUG W20M-U (BM6A/CJ8)	STANDARD
<b>W20SRU</b>	DENSO PLUG W20SR-U (BR6S)	RESISTOR
<b>W20SU</b>	DENSO PLUG W20S-U (B6S)	STANDARD
<b>W22EPRU</b>	DENSO PLUG W22EPR-U (BPR7ES)	RESISTOR
<b>W22EPU</b>	DENSO PLUG W22EP-U (BP7ES)	STANDARD
<b>W22EPZU</b>	DENSO PLUG W22EP-ZU (BP7EGV)	RACE
<b>W22ESRU</b>	DENSO PLUG W22ESR-U (BR7ES)	RESISTOR
<b>W22ESU</b>	DENSO PLUG W22ES-U (B7ES)	STANDARD
<b>W22ESZU</b>	DENSO PLUG W22ES-ZU (B7EGV)	RACE
<b>W22FPRU</b>	DENSO PLUG W22FPR-U (BPR7HS)	RESISTOR
<b>W22FPU</b>	DENSO PLUG W22FP-U (BP7HS)	STANDARD
<b>W22FSR</b>	DENSO PLUG W22FSR (BR7HS)	RESISTOR
<b>W22FSU</b>	DENSO PLUG W22FS-U(B7HCS/B7HS)	STANDARD
<b>W22FSZU</b>	DENSO PLUG W22FS-ZU (B7HGV)	RACE
<b>W22MPRU</b>	DENSO PLUG W22MPR-U(BPMR7A)	RESISTOR
<b>W22MPU</b>	DENSO PLUG W22MP-U (BPM7A)	STANDARD
<b>W22MU</b>	DENSO PLUG W22M-U (BM7A)	STANDARD
<b>W24EMRC</b>	DENSO PLUG W24EMR-C (BR8ECM)	RESISTOR
<b>W24EPRU</b>	DENSO W24EPR-U (BPR8ES)(OBS)	RESISTOR
<b>W24EPU</b>	DENSO PLUG W24EP-U (BP8ES)	STANDARD
<b>W24ESRU</b>	DENSO PLUG W24ESR-U (BR8ES)	RESISTOR
<b>W24ESRZU</b>	W24ESR-ZU(BR8EGV)(OBS) (USEW24ESZU)	RACE
<b>W24ESU</b>	DENSO PLUG W24ES-U (B8ES)	STANDARD
<b>W24ESZU</b>	DENSO PLUG W24ES-ZU (B8EGV)	RACE
<b>W24FPR</b>	DENSO PLUG W24FPR	RESISTOR
<b>W24FPRU10</b>	DENSO PLUG W24FPRU10	RESISTOR
<b>W24FPU</b>	DENSO PLUG W24FP-U (BP8HS)	STANDARD
<b>W24FPU10</b>	DENSO PLUG W24FP-U10 (BP6HS-10)(OBS)	STANDARD
<b>W24FRL</b>	DENSO PLUG W24FRL(FSR)(BR8HS/HSA)	RESISTOR
<b>W24FSR</b>	DENSO PLUG W24FSR	RESISTOR
<b>W24FSRU10</b>	DENSO W24FSR-U10(USE W24FSR)	RESISTOR
<b>W24FSU</b>	DENSO PLUG W24FS-U(B8HCS/B8HS)	STANDARD
<b>W24FSU10</b>	DENSO PLUG W24FS-U10(B8HS-10)	STANDARD
<b>W24FSZU</b>	DENSO PLUG W24FS-ZU (B8HGV)	RACE
<b>W25EN</b>	DENSO PLUG W25EN	SPECIAL
<b>W25EPT</b>	DENSO PLUG W25EPT (B8EGP)	SPECIAL
<b>W27EMRC</b>	DENSO PLUG W27EMR-C (BR9ECM)	RESISTOR
<b>W27EN</b>	DENSO PLUG W27EN	SPECIAL
<b>W27EPT</b>	DENSO PLUG W27EPT (B9EGP)	SPECIAL
<b>W27ESRU</b>	DENSO PLUG W27ESR-U (BR9ES)	RESISTOR

Part Number	Title	Type
<b>'W' SERIES PLUGS</b> (continued)		
<b>W27ESRZU</b>	DENSO W27ESRZU(BR9EGV) (OBS)USE IW27	RACE
<b>W27ESU</b>	DENSO PLUG W27ES-U (B9ES)	STANDARD
<b>W27ESZU</b>	DENSO W27ESZU(B9EGV) (OBS)USE IW27	RACE
<b>W27FN</b>	DENSO PLUG W27FN	SPECIAL
<b>W27FSRU10</b>	DENSO PLUG W27FSR-U10 (BR9HS-10)	RESISTOR
<b>W27FSU</b>	DENSO PLUG W27FSU(B9HS(SUP W27FSU10	STANDARD
<b>W27FSU10</b>	DENSO PLUG W27FS-U10(B9HS-10)	STANDARD
<b>W27FSZU</b>	DENSO PLUG W27FS-ZU (B9HGV)	RACE
<b>W27SU</b>	DENSO PLUG W27S-U(B9S)	STANDARD
<b>W29EPT</b>	DENSO PLUG W29EPT (B9.5EGP)	SPECIAL
<b>W29ESZU</b>	DENSO PLUG W29ES-ZU (B9.5EGV)	RACE
<b>W31EMRC</b>	PLUG W31EMRC(BR10ECM) (OBS)(USEIWM31	RESISTOR
<b>W31EMRZU</b>	W31EMR-ZU(BR10ECMGV) OBS OFFER IWM31	RACE
<b>W31EN</b>	DENSO PLUG W31EN	SPECIAL
<b>W31EPT</b>	DENSO PLUG W31EPT (B10EGP)	SPECIAL
<b>W31ESRZU</b>	DENSO PLUG W31ESR-ZU(BR10EGV)	RACE
<b>W31ESU</b>	DENSO PLUG W31ES-U (B10ES)	STANDARD
<b>W31ESZU</b>	DENSO PLUG W31ES-ZU (B10EGV)	RACE
<b>W31FSZU</b>	DENSO PLUG W31FS-ZU (B10HGV)	RACE
<b>W34EMRZU</b>	DENSO PLUG W34EMR-ZU(BR11ECMGV)	RACE
<b>W34EPT</b>	DENSO PLUG W34EPT (B11EGP)	SPECIAL
<b>W34ESZU</b>	DENSO PLUG W34ES-ZU (B11EGV)	RACE
<b>W9EPR</b>	DENSO PLUG W9EPR (BPR2ES)	RESISTOR
<b>W9EXRU</b>	DENSO PLUG W9EXR-U (BPR2EY)	RESISTOR
<b>W9FPUL</b>	DENSO PLUG W9FP-UL (BP2HS)	STANDARD
<b>W9LMRUS</b>	DENSO PLUG W9LMR-US (BR2-LM)	RESISTOR
<b>W9LMUS</b>	DENSO PLUG W9LM-US (B2-LM)	STANDARD
<b>W9U</b>	DENSO PLUG W9-U (B-2)	STANDARD
<b>'X' SERIES PLUGS</b>		
<b>X16FSU</b>	DENSO PLUG X16FS-U (D5HA)	STANDARD
<b>X20EPRU9</b>	DENSO PLUG X20EPR-U9(DPR6EA9)	RESISTOR
<b>X20ESU</b>	DENSO PLUG X20ES-U (D6EA)	STANDARD
<b>X20FSU</b>	DENSO PLUG X20FS-U (D6HA/S)	STANDARD
<b>X22EPRU9</b>	DENSO PLUG X22EPR-U9(DPR7EA9)	RESISTOR
<b>X22EPU</b>	X22EP-U (DP7EA9) OBS USE X22EPR-U9	STANDARD
<b>X22EPU9</b>	X22EP-U9 (DP7EA9)OBS USE X22EPR-U9	STANDARD
<b>X22ESRU</b>	DENSO PLUG X22ESR-U (DR7ES)	RESISTOR
<b>X22ESU</b>	DENSO PLUG X22ES-U (D7EA)	STANDARD
<b>X22ESZU</b>	PLUG X22ES-ZU(D7EGV)(OBS)(USE IX22)	RACE
<b>X24EPRU9</b>	DENSO PLUG X24EPR-U9(DPR8EA9)	RESISTOR
<b>X24EPRZU9</b>	DENSO PLUGX24EPR-ZU9 (DPR8EGV9)	RACE
<b>X24EPU9</b>	DENSO PLUG X24EP-U9 (DP8EA9)	STANDARD



# DENSO

Part Number	Title	Type
-------------	-------	------

## **'X' SERIES PLUGS** *(continued)*

<b>X24EPZU9</b>	DENSO PLUGX24EP-ZU9 (DP8EGV9)	RACE
<b>X24ESRU</b>	DENSO PLUG X24ESR-U(DR8ES/-L)	RESISTOR
<b>X24ESU</b>	DENSO PLUG X24ES-U (D8EA)	STANDARD
<b>X24ESZU</b>	DENSO PLUG X24ES-ZU (D8EGV)	RACE
<b>X24FSU</b>	DENSO PLUG X24FS-U (D8HA)	STANDARD
<b>X24GPRU</b>	DENSO PLUG X24GPR-U (DPR8Z)	RESISTOR
<b>X27EPRU9</b>	DENSO PLUG X27EPR-U9(DPR9EA9)	RESISTOR
<b>X27EPRZU9</b>	DENSO X27EPR-ZU9(DPR9EGV9)(OBS)	RACE
<b>X27EPU9</b>	DENSO PLUG X27EP-U9 (USE X27EPR-U9)	STANDARD
<b>X27EPZU9</b>	DENSO PLUGX27EP-ZU9 (DP9EGV9)	RACE
<b>X27ESRU</b>	DENSO PLUG X27ESR-U (DR9ES)	RESISTOR
<b>X27ESU</b>	DENSO PLUG X27ES-U (D9EA)	STANDARD
<b>X27ESZU</b>	DENSO PLUG X27ES-ZU (D9EGV)	RACE
<b>X27ET</b>	DENSO X27ET (J9A)(OBS)USE X27ETR	STANDARD
<b>X27ETR</b>	DENSO PLUG X27ETR (JR9B/JR9C)	RESISTOR
<b>X27FSU</b>	DENSO PLUG X27FS-U(D9HA)	STANDARD
<b>X27GPRU</b>	DENSO PLUG X27GPR-U (DPR9Z)	RESISTOR
<b>X27GPU</b>	DENSO PLUG X27GP-U (DP9Z)	STANDARD
<b>X31ESU</b>	DENSO PLUG X31ES-U (D10EA)	STANDARD
<b>X31ETR</b>	DENSO PLUG X31ETR (JR10B/JR10C)	RESISTOR
<b>XU20EPRU</b>	DENSO PLUG XU20EPR-U(DCPR6E)	RESISTOR
<b>XU22EPRU3D</b>	DENSO PLUG XU22EPRU-3D(DCPR7E)	RESISTOR
<b>XU24EPRU</b>	DENSO PLUG XU24EPR-U(DCPR8E)	RESISTOR
<b>XU27EPRU</b>	DENSO PLUG XU27EPR-U(DCPR9E)	RESISTOR

## **'Y' SERIES PLUGS**

<b>Y27FERC</b>	DENSO PLUG Y27FER-C (ER9EH)	RESISTOR
----------------	-----------------------------	----------



VOLTZ Battery Co Ltd. was founded in 1994, when a new state of the art facility of 30,000m<sup>2</sup> was built. Using only the latest machinery from Japan to produce a large range of lead acid batteries including the new seal gel type batteries, our output has now reached 1,000,000 pcs during 2012 making us one of the largest manufacturers in the world. With the latest technology and advanced production lines and test instruments for making battery plates, containers and assembling lead, acid, MF, AGM and gel batteries you can trust that all VOLTZ batteries are built to the highest exacting standard. The company has ISO9002 certificate since 1999.



### STANDARD 6V AND 12V BATTERIES

VOLTZ offers a wide selection of the best replacement motorcycle batteries for the leading manufacturers of motorcycles including BMW, Harley-Davidson, Honda, Kawasaki, Suzuki, Yamaha and more. We keep our inventory fully stocked, so we can get your battery shipped as quickly as possible, at an affordable price. Also available for ATV's, Golf buggies and Jet Skis and many other uses.



### MAINTENANCE FREE BATTERIES

Specifications: VOLTZ unique construction and sealing technique guarantee that no electrolyte leakage can occur from the terminals or case of any VOLTZ battery. This feature insures safe, efficient operation of VOLTZ batteries in any position. During the expected float service life of VOLTZ batteries, there is no need to check the specific gravity of the electrolyte, or add water. In fact, there is no provision for these maintenance functions. The heavy duty lead calcium-alloy grids in VOLTZ batteries provide an extra margin of performance and service life in both float and cyclic application, even in conditions of deep discharge. All of our VOLTZ MF batteries have already passed UL test. Positive plates and negative plates are made from a Lead-Calcium system. The glass fibre separators in VOLTZ MF batteries have resistance to acid. The high porosity of the separators retains adequate electrolyte for the reaction of active materials in the plates. The venting system, which operates at 1psi to 6psi(0.07-0.43kg/ ) is designed to release excess gas and keep the internal pressure within the optimum range of safety, while it protects the negative plates from contamination from oxygen in the air. Vents are 100% visually inspected during battery production. Standard case and cover are manufactured from ABS resin.

### GEL / DEEP CYCLE BATTERIES

Each Gel Cell Battery from VOLTZ is made to a new standard by which all other batteries are to be judged. Unlike flooded wet-cell batteries, gel cell batteries do not need to be kept upright. The gelled electrolyte won't spill, even if the battery is tipped upside down or cracked open. You won't have to worry about any messy acid spills or corrosion around the batteries or any of your sensitive electronics. Gel batteries boast greater resistance to extreme temperatures, shock, and vibration.







# Voltz Battery Range

The Voltz brand provides one of the most comprehensive battery ranges available – with many battery models also being available in a Sealed Nano-Gel version, and/or High Performance options.

**STANDARD • HEAVY DUTY • MAINTENANCE FREE • SEALED NANO-GEL  
H'DUTY MAINTENANCE FREE • H'DUTY SEALED AGM • H'DUTY SEALED NANO-GEL**

The battery list below shows each battery model grouped together with their optional MF / Sealed Gel / & Heavy Duty versions.

Part Number	Title	Battery Type
<b>6V BATTERIES</b>		
B10020	6N2-2A	6V
B10022	6N2-2A-2(-5)	6V
B10023	6N2-2A-3	6V
B10024	6N2-2A-4(-7)	6V
B10028	6N2-2A-8	6V
B10029	6N2-2A-9	6V
B10030	6N2A-2C	6V
B10033	6N2A-2C-3	6V
B10040	6N4-2A	6V
B10043	6N4-2A-3	6V
B10044	6N4-2A-4(-7)	6V
B10045	6N4-2A-5(-2)	6V
B10048	6N4-2A-8(-6)	6V
B10049	6N4A-4D	6V
B10050	6N4B-2A	6V
B10053	6N4B-2A-3(-4)	6V
B10054	6N4C-1B	6V
B10055	6N5.5-1D	6V
B10060	6N6-1B	6V
B10062	6N6-1C	6V
B10064	6N6-1D-2	6V
B10066	6N6-3B	6V
B10067	6N6-3B-1	6V
B10070	B39-6 (6N7-1)	6V
B10080	6CB8L-B (6CB8-3B)	6V
B10110	6N11-2D	6V
B10115	6N11A-1B	6V
B10120	ML3-6P(Y)	6V
B10125	6N12A-2C (B54-6)	6V
B10126	6N12A-2D (B54-6A)	6V
B10140	B38-6A(6N14-A)	6V

Part Number	Title	Battery Type
<b>12V BATTERIES</b>		
B30030	CB3L-A	12V Heavy Duty
B80030	MG3L-A (GEL CB3L-A)	12V Sealed Gel
B30035	CB3L-B	12V Heavy Duty
B30040	CB4L-A	12V Heavy Duty
B30045	CB4L-B	12V Heavy Duty
B80050	MG4A-BS (GEL CTR4A-BS) (113X48X85H)	12V Sealed Gel
B80055	MG4B-5 (GEL CT4B5/CT4B-BS) 113X39X85H	12V Sealed Gel
B40060	CTX4L-BS	12V Maintenance Free
B80060	MG4L-BS (GEL CTX4L-BS)	12V Sealed Gel
B20065	12N5-3B	12V
B30065	CB5L-B	12V Heavy Duty
B20070	12N5-4B	12V
B40075	CTX5L-BS	12V Maintenance Free
B80075	MG5L-BS (GEL CTX5L-BS)	12V Sealed Gel
B40080	CTZ5S-BS (MF CTZ5S)	12V Maintenance Free
B80080	MG5ZS (GEL CTZ5S)	12V Sealed Gel
B20085	12N5.5-3B	12V
B20090	12N5.5-4B	12V
B20095	12N5.5A-3B	12V
B80100	MG6B-3 (GEL CT6B3)	12V Sealed Gel
B80105	MG6ZS (GEL CTZ6S)	12V Sealed Gel
B20110	12N6.5-3B	12V
B40110	CTX6.5L-BS (MF 12N6.5-3B)	12V Maintenance Free
B80110	MG6.5-3B (GEL 12N6.5-3B) (CTX6.5L)	12V Sealed Gel
B20115	12N7-3B	12V
B30115	CB7L-B	12V Heavy Duty
B20120	12N7-4A	12V
B30120	CB7-A	12V Heavy Duty
B20125	12N7-4B	12V
B20130	12N7C-3D (SEE YB7C-A)	12V
B30130	CB7C-A (12N7C-3D)	12V Heavy Duty

Please see the following pages for a Voltz Battery application chart.



Part Number	Title	Battery Type
<b>12V BATTERIES</b> (continued)		
B20135	12N7D-3B	12V
B30140	CB7B-B	12V Heavy Duty
B40145	CTX7A-BS	12V Maintenance Free
B80145	MG7A-BS (GEL CTX7A-BS)	12V Sealed Gel
B40150	CT7B-BS (MF CT7B-4)	12V Maintenance Free
B80150	MG7B-4 (GEL CT7B-4) DRZ400	12V Sealed Gel
B40155	CTX7L-BS	12V Maintenance Free
B80155	MG7L-BS (GEL CTX7L-BS)	12V Sealed Gel
B40160	CTZ7S-BS (MF CTZ7S)	12V Maintenance Free
B80160	MG7ZS (GEL CTZ7S)	12V Sealed Gel
B20170	12N9-3B	12V
B30170	CB9L-B	12V Heavy Duty
B30171	CB9L-B2	12V Heavy Duty
B20175	12N9-4B-1	12V
B30175	CB9-B	12V Heavy Duty
B80175	MG9-4B-1 (GEL 12N9-4B-1/CB9-B)	12V Sealed Gel
B30180	CB9A-A	12V Heavy Duty
B30185	CB9L-A2	12V Heavy Duty
B40190	CT9B-BS (MF CT9B-4)	12V Maintenance Free
B80190	MG9B-4 (GEL CT9B-4)	12V Sealed Gel
B40195	CTX9-BS	12V Maintenance Free
B80195	MG9-BS (GEL CTX9-BS)	12V Sealed Gel
B40200	CTX9L-BS	12V Maintenance Free
B20210	12N10-3A	12V
B20211	12N10-3A-1	12V
B20212	12N10-3A-2	12V
B30215	CB10A-A2	12V Heavy Duty
B20220	12N10-3B	12V
B30220	CB10L-A2	12V Heavy Duty
B80220	MG10L-A2 (GEL CB10L-A2)	12V Sealed Gel
B30225	CB10L-B2	12V Heavy Duty
B40230	CTZ10-BS (MF CT10B4/CTZ10S)	12V Maintenance Free
B80230	MG10ZS (GEL CTZ10S/CT10B-4)	12V Sealed Gel
B20235	12N11-3A-1	12V
B20240	12N12-3B	12V
B20245	12N12A-4A-1	12V
B30245	CB12A-A	12V Heavy Duty
B80245	MG12A-A (GEL CB12A-A/12N12A-4A-1)	12V Sealed Gel

Part Number	Title	Battery Type
<b>12V BATTERIES</b> (continued)		
B30246	SCB12A-A (SENSOR)	12V Heavy Duty
B30250	CB12A-B	12V Heavy Duty
B30255	CB12AL-A	12V Heavy Duty
B30256	CB12AL-A2(51213)	12V Heavy Duty
B80256	MG12AL-A2 (51213) (GELCB12AL-A2)	12V Sealed Gel
B30260	CB12B-B2	12V Heavy Duty
B2261	YP7-12 (RT1272F1) (151x65x100H)	Sealed Lead Acid
B30265	CB12C-A	12V Heavy Duty
B40270	CTX12-BS (150x87x132H)	12V Maintenance Free
B80270	MG12-BS (GEL CTX12-BS)	12V Sealed Gel
B40271	CTX12L-BS (150x87x132H)	12V Maintenance Free
B40275	CTX12A-BS (MF CT12A-BS)	12V Maintenance Free
B80275	MG12A-BS (GEL CT12A-BS)	12V Sealed Gel
B40280	CT12B-BS (MF CT12B-4)	12V Maintenance Free
B80280	MG12B-4 (GEL CT12B-4/CT12B-BS)	12V Sealed Gel
B40285	CTZ12-BS (MF CTZ12S)	12V Maintenance Free
B80285	MG12ZS (GEL CTZ12S) (150X87X110H)	12V Sealed Gel
B30295	CB14-A2	12V Heavy Duty
B40295	CTX14AH-BS (MF CB14-A2)	12V Maintenance Free
B80295	MG14-A2 (GEL CB14-A2/CTX14AH-BS)	12V Sealed Gel
B30300	CB14A-A1	12V Heavy Duty
B80300	MG14A-A1 (GEL CB14A-A1)	12V Sealed Gel
B30305	CB14A-A2	12V Heavy Duty
B80305	MG14A-A2 (GEL CB14A-A2)	12V Sealed Gel
B20310	12N14-3A	12V
B30310	CB14L-A2	12V Heavy Duty
B40310	CTX14AHL-BS (MF CB14L-A2)	12V Maintenance Free
B80310	MG14L-A2 (GEL CB14L-A2/CTX14AHL-BS)	12V Sealed Gel
B30311	SCB14L-A2 (SENSOR)	12V Heavy Duty
B30315	CB14L-B2	12V Heavy Duty
B40320	CTX14-BS	12V Maintenance Free
B70320	+CTX14H-BS(FA)	12V H'duty Sealed AGM
B80320	MG14-BS (GEL CTX14-BS)	12V Sealed Gel
B90320	GHD14-BS (ETX14) GEL CTX14-BS	12V H'duty Sealed Gel
B80321	MG14L-BS (GEL CTX14L-BS)	12V Sealed Gel
B40321	CTX14L-BS	12V Maintenance Free
B40325	CT14B-BS (MF CT14B-4)	12V Maintenance Free
B80325	MG14B-4 (GEL CT14B-4)	12V Sealed Gel

Please see the following pages for a Voltz Battery application chart.





Part Number	Title	Battery Type
<b>12V BATTERIES</b> (continued)		
<b>B40330</b>	CTZ14-BS (MF CTZ14S)	12V Maintenance Free
<b>B80330</b>	MG14ZS (GEL CTZ14S) (150X87X110H)	12V Sealed Gel
<b>B40340</b>	CTX15-BS (175x87x130H)	12V Maintenance Free
<b>B40341</b>	CTX15L-BS (175x87x130H)	12V Maintenance Free
<b>B20345</b>	12N16-4B	12V
<b>B30345</b>	CB16-B (HARLEY)	12V Heavy Duty
<b>B80345</b>	MG19-B (GEL CB16-B)	12V Sealed Gel
<b>B30346</b>	CB16-B-CX (LM) (HARLEY)	12V Heavy Duty
<b>B30347</b>	SCB16-B SENSOR (HARLEY)	12V Heavy Duty
<b>B30349</b>	CB16L-A (HARLEY)	12V Heavy Duty
<b>B20350</b>	12N16-3B	12V
<b>B30350</b>	CB16L-B	12V Heavy Duty
<b>B80350</b>	MG19L-B (GEL CB16L-B)	12V Sealed Gel
<b>B30351</b>	CB16HL-A-CX (LM) (HARLEY)	12V Heavy Duty
<b>B30352</b>	SCB16L-B (SENSOR)	12V Heavy Duty
<b>B30355</b>	CB16A-A	12V Heavy Duty
<b>B30360</b>	CB16AL-A2	12V Heavy Duty
<b>B30365</b>	CB16B-A	12V Heavy Duty
<b>B30366</b>	CB16B-A1	12V Heavy Duty
<b>B20370</b>	12C16A-3B (19AH) (51913)	12V
<b>B80370</b>	MG51913 (51814) (GEL 12C16A-3B)	12V Sealed Gel
<b>B40375</b>	CTH16-12 (150x87x160H)	12V Maintenance Free
<b>B30380</b>	HCB16A-A (HCB16A-AB)	12V Heavy Duty
<b>B40380</b>	CTX16-BS (150x87x160H)	12V Maintenance Free
<b>B40381</b>	CTX16L-BS (150x87x160H)	12V Maintenance Free
<b>B30385</b>	CB16CL-B	12V Heavy Duty
<b>B40385</b>	CTX19CL-BS (CTX16CL-B-BS/ CB16CL-B)	12V Maintenance Free
<b>B80385</b>	MG19CL-B (GEL16CL-B) 16CL-B-BS (FA)	12V Sealed Gel
<b>B80390</b>	MG1218 (GEL SLA 12-18) (181x77x167)	12V Sealed Gel
<b>B30395</b>	C50-N18A-A	12V Heavy Duty
<b>B20399</b>	12N18-3	12V
<b>B20400</b>	12N18-3A	12V
<b>B30400</b>	C50-N18L-A2	12V Heavy Duty
<b>B80400</b>	MG50-N18L-A2 (GEL C50-N18L-A2)	12V Sealed Gel
<b>B30401</b>	C50-N18L-A-CX (LM)	12V Heavy Duty
<b>B30402</b>	SC50-N18L-A (SENSOR)	12V Heavy Duty
<b>B30405</b>	CB18L-A	12V Heavy Duty

Part Number	Title	Battery Type
<b>12V BATTERIES</b> (continued)		
<b>B40410</b>	CTX18-BS (CTX50-BS) (205X86X161H)	12V Maintenance Free
<b>B40411</b>	CTX18L-BS (CTX50L-BS) (205X86X161H)	12V Maintenance Free
<b>B40415</b>	CTX20-BS	12V Maintenance Free
<b>B70415</b>	+CTX20H-BS(FA)	12V H'duty Sealed AGM
<b>B80415</b>	MG20-BS (GEL CTX20-BS)	12V Sealed Gel
<b>B40420</b>	CTX20L-BS	12V Maintenance Free
<b>B50420</b>	+CTX20HL-BS FT (FLUSH MOUNT) 320CCA	12V Heavy Duty M.F.
<b>B70420</b>	+CTX20HL-BS (FA)	12V H'duty Sealed AGM
<b>B80420</b>	MG20L-BS (GEL CTX20L-BS)	12V Sealed Gel
<b>B90420</b>	GHD20L-BS (ETX20L) GEL CTX20L-B	12V H'duty Sealed Gel
<b>B40425</b>	CTX20CH-BS	12V Maintenance Free
<b>B60425</b>	MS12-20CH-BS (SEAL CTX20CH-BS)	12V Sealed 'AGM'
<b>B80425</b>	MG20CH-BS (GEL CTX20CH-BS/ CTX16-BS)	12V Sealed Gel
<b>B80435</b>	MG1222L (GEL SLA 12-22L)	12V Sealed Gel
<b>B80436</b>	MG1222R (GEL SLA 12-22R)	12V Sealed Gel
<b>B50440</b>	CTX24HL-BS (C50-N18L-A2)	12V Heavy Duty M.F.
<b>B70440</b>	+BATTERY CTX24HL-BS (FA)	12V H'duty Sealed AGM
<b>B80440</b>	MG24HL-BS (GEL CTX24HL-BS)	12V Sealed Gel
<b>B20445</b>	12N24-3 (184x124x174H)	12V
<b>B80445</b>	MG52430 (GEL 12N24-3)	12V Sealed Gel
<b>B30446</b>	C60-N24L-A (185x126x170H)	12V Heavy Duty
<b>B20446</b>	12N24-3A (184x124x174H)	12V
<b>B30447</b>	C60-N24AL-B (53030) (185x126x170H)	12V Heavy Duty
<b>B20450</b>	12N24-4 (184x124x174)	12V
<b>B80450</b>	MG52440 (GEL 12N24-4)	12V Sealed Gel
<b>B20451</b>	12N24-4A(184x124x174H)	12V
<b>B30451</b>	C60-N24-A (185x126x170H)	12V Heavy Duty
<b>B40455</b>	U1-1(24AH) (207x131x186H)	12V Maintenance Free
<b>B40456</b>	U1-R1(24AH) (207x131x186H)	12V Maintenance Free
<b>B30460</b>	B68-12	12V Heavy Duty
<b>B30465</b>	CHD4-12 (H12) (YHD-12)	12V Heavy Duty
<b>B30470</b>	C60-N30L-A (185X126X170H)	12V Heavy Duty
<b>B30475</b>	C60-N30L-B (185X126X170H)	12V Heavy Duty
<b>B40475</b>	C60-N30L-BS (186X130X170H)	12V Maintenance Free
<b>B80475</b>	MG53030 (GEL C60-N24/30L-A/B) 52515	12V Sealed Gel

Please see the following pages for a Voltz Battery application chart.





Part Number	Title	Battery Type
<b>12V BATTERIES</b> (continued)		
<b>B30480</b>	CB30L-B (168x132x176H)	12V Heavy Duty
<b>B40480</b>	CTX30L-BS (MF CB30L-B)	12V Maintenance Free
<b>B50480</b>	+CT30XHL-BS FT (FLUSH MOUNT) 425CCA	12V Heavy Duty M.F.
<b>B70480</b>	+CTX30HL-BS (FA) (425CCA)	12V H'duty Sealed AGM
<b>B80480</b>	MG30L-B (GEL CB30L-B) CTX30L	12V Sealed Gel
<b>B90480</b>	GHD30L-BS(ETX30L)GEL CB30L-B	12V H'duty Sealed Gel
<b>B30485</b>	CB30CL-B (168x132x192H)	12V Heavy Duty
<b>B40485</b>	CTX30CL-B-BS (MF CB30CL-B)	12V Maintenance Free
<b>B80485</b>	MG30CL-B (GEL CB30CL-B)	12V Sealed Gel
<b>B90485</b>	GHD30CL-BS (ETX30CL) W/SPACER	12V H'duty Sealed Gel
<b>B60486</b>	MS12-32RSEAL (SLA 12-32R)196x130x180	12V Sealed 'AGM'
<b>B40490</b>	U1-32 (MFU-1(U1-11) 196X131X186 (RHINO	12V Maintenance Free
<b>B60490</b>	MS U1-32B (FA) 196X131X186H YAM RHINO	12V Sealed 'AGM'
<b>B60495</b>	MS12-32LSEAL (SLA 12-32L) 196x130x180	12V Sealed 'AGM'
<b>B80495</b>	MG1232L (GEL SLA 12-32L)	12V Sealed Gel
<b>B80496</b>	MG1232R (GEL SLA 12-32R)	12V Sealed Gel
<b>B40500</b>	U1-3 (32AH) (207x131x186H)	12V Maintenance Free

Part Number	Title
<b>BATTERY ACID</b>	
<b>B3025</b>	BATTERY ACID 1 LITRE
<b>B3040</b>	BATTERY ACID 12 LITRES

## Battery 'Smart' Chargers

Suitable for both traditional 'wet' batteries, and sealed AGM and GEL batteries.

- Supplied with optional permanent In-Bike leads AND standard clamp attachments.
- Over-Current protection.
- Over-Voltage protection.
- Short circuit protection.
- Reverse polarity protection.

\*B2938 is for larger applications (like automotive), and is not supplied with 'In-Bike' leads.

Part Number	Title
<b>SMART CHARGERS</b>	
<b>B2909</b>	CHARGER SMART 12V – 0.7AMP
<b>B2928</b>	CHARGER SMART 12V – 2AMP
<b>B2933</b>	CHARGER SMART 12V – 4AMP
<b>B2938</b>	CHARGER SMART 12V – 10AMP (Automotive)
<b>B2909LCIRC</b>	SPARE IN-BIKE LEADS FOR B2909



Please see the following pages for a Voltz Battery application chart.



## Voltz Battery Application Chart

CC	YEAR	MODEL	STANDARD	HEAVY DUTY	MAINTENANCE FREE	H'DUTY MAINTENANCE FREE	SEALED GEL	H'DUTY SEALED AGM	H'DUTY SEALED GEL
<b>AEON (BENZAI)</b>									
100	All Years	All Years	Cobra /CX -Sport 100			B40060 CTX4L-BS	B80060 MG4L-BS		
90	All Years	All Years	Cobra /CX -Sport 90			B40060 CTX4L-BS	B80060 MG4L-BS		
50	All Years	All Years	Cobra /CX -Sport 50			B40060 CTX4L-BS	B80060 MG4L-BS		
<b>APRILLIA</b>									
50	2004	2005	Mojito		B30045 CB4L-B				
50	2000	2005	RS 50 Extreme, Scarabeo		B30045 CB4L-B				
50	2004	2005	RS50 / Rally		B30045 CB4L-B				
50	2008	2011	Sport City		B30175 CB9-B		B80175 MG9-4B-1		
50	2000	2001	SR 50 Urban, Viper, Replica		B30045 CB4L-B				
50	2009	2011	SR50		B30175 CB9-B		B80175 MG9-4B-1		
50	2001	2005	SR50 Ditech			B40075 CTX5L-BS	B80075 MG5L-BS		
100	2000	2001	Scarabeo		B30045 CB4L-B				
100	2009	2009	Scarabeo ST		B30175 CB9-B		B80175 MG9-4B-1		
125	—	2011	RS 125 Extreme, RX125		B30175 CB9-B		B80175 MG9-4B-1		
125	2008	2011	Sport City		B30175 CB9-B		B80175 MG9-4B-1		
150	2000	2004	Leonardo 150, Scarabeo 150		B30255 CB12AL-A				
150	2009	2009	Mojito			B40155 CTX7L-BS	B80155 MG7L-BS		
150	2004	2005	Mojito, SR150			B40155 CTX7L-BS	B80155 MG7L-BS		
200	2009	2011	Scarabeo		B30255 CB12AL-A				
200	—	—	Scarabeo		B30255 CB12AL-A				
250	—	—	Leonardo 250		B30255 CB12AL-A				
250	2000	2004	RS 250		B30045 CB4L-B				
250	2009	2011	Sport City			B40270 CTX12-BS	B80270 MG12-BS		
500	2004	2005	Scarabeo			B40310 CTX14AHL-BS	B80310 MG14L-A2		
500	2009	2011	Scarabeo			B40270 CTX12-BS	B80270 MG12-BS		
600	1991	1992	Pegaso		B30310 CB14L-A2	B40310 CTX14AHL-BS	B80310 MG14L-A2		
650	—	—	650 Pegaso, 600 Pegaso		B30310 CB14L-A2	B40310 CTX14AHL-BS	B80310 MG14L-A2		
650	2000	2003	Pegaso 650		B30255 CB12AL-A				
655	—	—	Pegaso 655		B30310 CB14L-A2	B40310 CTX14AHL-BS	B80310 MG14L-A2		
750	2009	2011	Dorsoduro			B40320 CTX14-BS	B80320 MG14-BS	B70320 +CTX14H-BS(FA)	
750	2009	2011	Shiver			B40320 CTX14-BS	B80320 MG14-BS	B70320 +CTX14H-BS(FA)	
850	2009	2011	MANA850			B40320 CTX14-BS	B80320 MG14-BS	B70320 +CTX14H-BS(FA)	
1000	2002	2003	ETV Caponord			B40320 CTX14-BS	B80320 MG14-BS	B70320 +CTX14H-BS(FA)	
1000	2001	2004	RST Futura			B40270 CTX12-BS	B80270 MG12-BS		
1000	2004	2011	RSV1000 Factory			B40270 CTX12-BS	B80270 MG12-BS		
1000	2000	2000	RSV1000 Mille			B40270 CTX12-BS	B80270 MG12-BS		
1000	2001	2009	RSV1000 Mille			B40270 CTX12-BS	B80270 MG12-BS		
1000	2001	2005	RSV1000 Mille R			B40270 CTX12-BS	B80270 MG12-BS		
1000	1999	2003	RSV1000 Mille, RSV1000 Mille SP			B40270 CTX12-BS	B80270 MG12-BS		
1000	2009	2011	RSV4 R, Factory			B40230 CTZ10-BS	B80230 MG10ZS		
1000	2001	2003	SL 1000 Falco			B40320 CTX14-BS	B80320 MG14-BS	B70320 +CTX14H-BS(FA)	
1000	2003	2011	Tuono			B40270 CTX12-BS	B80270 MG12-BS		
<b>BOMBARDIER</b>									
800	2006	2011	Outlander 800EFi, Renegade			B40420 CTX20L-BS	B50420 +CTX20HL-BS FT	B80420 MG20L-BS	B70420 +CTX20HL-BS(FA)
660	2006	2006	Outlander 660EFi			B40420 CTX20L-BS	B50420 +CTX20HL-BS FT	B80420 MG20L-BS	B70420 +CTX20HL-BS(FA)
650	2000	2006	DS650			B40341 CTX15L-BS			
650	2002	2005	Quest		B30385 CB16CL-B	B40385 CTX19CL-BS	B80385 MG19CL-B		
650	2002	2005	Quest (Opt)			B40411 CTX18L-BS			

For listings on old and rare bikes, please contact your Ron Angel sales rep, or our sales office.



CC	YEAR	MODEL	STANDARD	HEAVY DUTY	MAINTENANCE FREE	H'DUTY MAINTENANCE FREE	SEALED GEL	H'DUTY SEALED AGM	H'DUTY SEALED GEL								
BOMBARDIER (Continued)																	
650	2009	2011	Outlander, MAX			B40420	CTX20L-BS	B50420	+CTX20HL-BS FT	B80420	MG20L-BS	B70420	+CTX20HL-BS(FA)	B90420	GHD20L-BS		
500	1999	2005	Traxter, Quest			B30385	CB16CL-B	B40385	CTX19CL-BS	B80385	MG19CL-B						
500	2002	2005	Traxter, Quest (Opt)					B40411	CTX18L-BS								
500	2009	2011	Outlander, MAX, Renegade					B40420	CTX20L-BS	B50420	+CTX20HL-BS FT	B80420	MG20L-BS	B70420	+CTX20HL-BS(FA)	B90420	GHD20L-BS
450	2009	2011	DS450					B40150	CT7B-BS			B80150	MG7B-4				
400	2004	2011	Outlander 400 XT, Outlander 400 MAX					B40420	CTX20L-BS	B50420	+CTX20HL-BS FT	B80420	MG20L-BS	B70420	+CTX20HL-BS(FA)	B90420	GHD20L-BS
400	2003	2004	Outlander					B40341	CTX15L-BS								
330	2004	2005	Outlander					B40341	CTX15L-BS								
250	2006	2011	DS250					B40270	CTX12-BS			B80270	MG12-BS				
200	2002	2006	Rally			B30305	CB14A-A2					B80305	MG14A-A2				
90	2002	2011	DS90, DS90F, Quest					B40060	CTX4L-BS			B80060	MG4L-BS				
70	2011	2011	DS70					B40060	CTX4L-BS			B80060	MG4L-BS				
50	2002	2006	DS50, Quest					B40060	CTX4L-BS			B80060	MG4L-BS				
BIMOTA																	
1100	1995	1997	SB6, SB7 (Requires 2 Batteries)					B40155	CTX7L-BS			B80155	MG7L-BS				
1100	1997	1999	SB6R					B40270	CTX12-BS			B80270	MG12-BS				
1000	1992	1995	YB8, YB10			B30310	CB14L-A2	B40310	CTX14AHL-BS			B80310	MG14L-A2				
996	1998	2000	SB8R, SB8RS					B40270	CTX12-BS			B80270	MG12-BS				
900	1991	1995	Tesi EF, Tesi ES, Tesi SR			B30295	CB14-A2	B40295	CTX14AH-BS			B80295	MG14-A2				
BMW																	
1300	2009	2011	K1300GT	B20370	12C16A-3B(51913)							B80370	MG51913(51814)				
1300	2009	2011	K1300R, S					B40320	CTX14-BS			B80320	MG14-BS	B70320	+CTX14H-BS(FA)		
1200	2009	2011	R1200GS Avdenture					B40330	CTZ14-BS			B80330	MG14ZS				
1200	2005	2011	R1200RT	B20370	12C16A-3B(51913)							B80370	MG51913(51814)				
1200	—	2011	HP2 Sport / Megamoto					B40320	CTX14-BS			B80320	MG14-BS	B70320	+CTX14H-BS(FA)		
1200	2005	2011	K1200R / S, R1200GS / S / R					B40320	CTX14-BS			B80320	MG14-BS	B70320	+CTX14H-BS(FA)		
1200	1999	2009	K1200LT / GT / RS / S / R	B20370	12C16A-3B(51913)							B80370	MG51913(51814)				
1200	1998	1998	R1200C	B20370	12C16A-3B(51913)							B80370	MG51913(51814)				
1150	2000	2002	R1150GS, R1150R	B20370	12C16A-3B(51913)							B80370	MG51913(51814)				
1100	1990	1996	K1100LT, K1100RS	B20370	12C16A-3B(51913)							B80370	MG51913(51814)				
1100	1994	2000	R1100GS	B20370	12C16A-3B(51913)							B80370	MG51913(51814)				
1101	1994	2000	R1100R	B20370	12C16A-3B(51913)							B80370	MG51913(51814)				
1100	1993	2000	R1100RS, R1100RT	B20370	12C16A-3B(51913)							B80370	MG51913(51814)				
1100	1999	2002	R1100S	B20370	12C16A-3B(51913)							B80370	MG51913(51814)				
1000	2009	2011	S1000RR					B40230	CTZ10-BS			B80230	MG10ZS				
1000	2009	2011	S1000RR DWA					B40285	CTZ12-BS			B80285	MG12ZS				
1000	1983	1993	All 1000-K Models			B30475	C60-N30L-B	B40475	C60-N30L-BS			B80475	MG53030				
1000	1976	1984	R100/7			B30475	C60-N30L-B	B40475	C60-N30L-BS			B80475	MG53030				
1000	1976	1984	100RS			B30475	C60-N30L-B	B40475	C60-N30L-BS			B80475	MG53030				
1000	1983	1983	K100S, K100RT			B30475	C60-N30L-B	B40475	C60-N30L-BS			B80475	MG53030				
1000	1977	1994	All 1000-R Models			B30475	C60-N30L-B	B40475	C60-N30L-BS			B80475	MG53030				
1000	1976	1984	R100CS			B30475	C60-N30L-B	B40475	C60-N30L-BS			B80475	MG53030				
1000	1987	1995	R100GS, PD, R, RS, RT			B30475	C60-N30L-B	B40475	C60-N30L-BS			B80475	MG53030				
850	1995	1997	R850R	B20370	12C16A-3B(51913)							B80370	MG51913(51814)				
800	2009	2011	F800ST, GS					B40320	CTX14-BS			B80320	MG14-BS	B70320	+CTX14H-BS(FA)		
800	2009	2011	F650GS					B40320	CTX14-BS			B80320	MG14-BS	B70320	+CTX14H-RS(FA)		

For listings on old and rare bikes, please contact your Ron Angel sales rep, or our sales office.







CC	YEAR	MODEL	STANDARD	HEAVY DUTY	MAINTENANCE FREE	H'DUTY MAINTENANCE FREE	SEALED GEL	H'DUTY SEALED AGM	H'DUTY SEALED GEL								
BMW (Continued)																	
800	1984	1995	R80, R80RT			B30475	C60-N30L-B	B40475	C60-N30L-BS			B80475	MG53030				
800	1980	1996	R80GS, R80ST	B20370	12C16A-3B(51913)							B80370	MG51913 (51814)				
800	1978	1984	R80/7, R80RT			B30475	C60-N30L-B	B40475	C60-N30L-BS			B80475	MG53030				
750	1985	1995	All K75, RT Models			B30475	C60-N30L-B	B40475	C60-N30L-BS			B80475	MG53030				
750	1985	1995	K75C, K75S	B20370	12C16A-3B(51913)							B80370	MG51913 (51814)				
750	1976	1984	R75/7			B30475	C60-N30L-B	B40475	C60-N30L-BS			B80475	MG53030				
650	1993	2000	F650			B30255	CB12AL-A										
650	1984	1995	R65			B30475	C60-N30L-B	B40475	C60-N30L-BS			B80475	MG53030				
650	1978	1984	R65LS	B20370	12C16A-3B(51913)							B80370	MG51913 (51814)				
600	1969	1984	R60/6, R60/7			B30475	C60-N30L-B	B40475	C60-N30L-BS			B80475	MG53030				
450	2009	2011	G450					B40160	CTZ7S-BS			B80160	MG7ZS				
BUELL																	
1200	1999	2002	X1 Lightning (Must Be Factory Activated / Factory Sealed Battery)					B40420	CTX20L-BS	B50420	+CTX20HL-BS FT	B80420	MG20L-BS	B70420	+CTX20HL-BS(FA)	B90420	GHD20L-BS
1200	1996	1999	S1 Lightning ¥ Must Use Adaptor Kit Available From Buell					B40320	CTX14-BS			B80320	MG14-BS	B70320	+CTX14H-BS(FA)		
1200	1997	2002	S3 Thunderbolt, S3T Thunderbolt					B40420	CTX20L-BS	B50420	+CTX20HL-BS FT	B80420	MG20L-BS	B70420	+CTX20HL-BS(FA)	B90420	GHD20L-BS
1200	1997	2002	M2 Cyclone					B40420	CTX20L-BS	B50420	+CTX20HL-BS FT	B80420	MG20L-BS	B70420	+CTX20HL-BS(FA)	B90420	GHD20L-BS
1200	1994	1996	S2 Thunderbolt, S2T Thunderbolt			B30345	CB16-B					B80345	MG19-B				
1200	1988	1993	1200RR, 1200RS, 1200RSS			B30345	CB16-B					B80345	MG19-B				
1200	2004	2008	XB12R Firebolt, XB12S Lightning (Must Be Factory Sealed Battery)									B80320	MG14-BS	B70320	+CTX14H-BS(FA)		
1200	2006	2009	XB12X Ulysses									B80320	MG14-BS	B70320	+CTX14H-BS(FA)		
1125	2008	2009	1125R									B80320	MG14-BS	B70320	+CTX14H-BS(FA)		
1000	1987	1987	RR1000			B30345	CB16-B					B80345	MG19-B				
984	2002	2009	XB9R Firebolt (European)									B80320	MG14-BS	B70320	+CTX14H-BS(FA)		
984	2002	2006	XB9R Firebolt, XB9S Lightning									B80320	MG14-BS	B70320	+CTX14H-BS(FA)		
500	2000	2009	Blast					B40320	CTX14-BS			B80320	MG14-BS	B70320	+CTX14H-BS(FA)		
CAGIVA																	
1000	2000	2000	Raptor (All Models)									B80275	MG12A-BS				
900	1997	1997	Canyon I.E.			B30345	CB16-B					B80345	MG19-B				
650	2001	2001	Raptor					B40195	CTX9-BS			B80195	MG9-BS				
650	2000	2000	V-Raptor			B30175	CB9-B					B80175	MG9-4B-1				
600	1997	1997	Canyon, River, W16			B30310	CB14L-A2	B40310	CTX14AHL-BS			B80310	MG14L-A2				
125	1990	1999	Mito, Racing, Lawson			B30175	CB9-B					B80175	MG9-4B-1				
CAN-AM																	
1000	2011	2011	Commander 1000					B40420	CTX20L-BS	B50420	+CTX20HL-BS FT	B80420	MG20L-BS	B70420	+CTX20HL-BS(FA)	B90420	GHD20L-BS
990	2008	2011	Spyder														
800	2011	2011	Commander 800					B40420	CTX20L-BS	B50420	+CTX20HL-BS FT	B80420	MG20L-BS	B70420	+CTX20HL-BS(FA)	B90420	GHD20L-BS
250	1996	2001	All Models	B20070	12N5-4B												
175	1996	2001	All Models	B20070	12N5-4B												
125	1996	2001	All Models (Ex. Roadster & Super city)	B20070	12N5-4B												
DEALIM																	
125	—	—	NS125, Othello 125					B40145	CTX7A-BS			B80145	MG7A-BS				
125	—	—	Reiju			B30045	CB4L-B										
125	—	—	VC125, VC125F, VL125, Day start			B30175	CB9-B					B80175	MG9-4B-1				
125	—	—	VS125, VX125 Advance, VT, Evolution			B30175	CB9-B					B80175	MG9-4B-1				

For listings on old and rare bikes, please contact your Ron Angel sales rep, or our sales office.



CC	YEAR	MODEL	STANDARD	HEAVY DUTY	MAINTENANCE FREE	H'DUTY MAINTENANCE FREE	SEALED GEL	H'DUTY SEALED AGM	H'DUTY SEALED GEL
<b>DUCATI</b>									
1200	2010	2011	12 S Multistrada			B40280	CT12B-BS	B80280	MG12B-4
1198	2009	2011	1198			B40280	CT12B-BS	B80280	MG12B-4
1100	2009	2011	Monster 1100			B40280	CT12B-BS	B80280	MG12B-4
1100	2009	2009	Multistrada			B40280	CT12B-BS	B80280	MG12B-4
1100	2007	2011	Hypermotard			B40280	CT12B-BS	B80280	MG12B-4
1100	2009	2011	Street Fighter, Street Fighter S			B40280	CT12B-BS	B80280	MG12B-4
1100	2007	2007	S. Hypermotard, Multistrada			B40280	CT12B-BS	B80280	MG12B-4
1098	2007	2009	1098			B40280	CT12B-BS	B80280	MG12B-4
1098	2007	2007	1098 S			B40280	CT12B-BS	B80280	MG12B-4
1000	2008	2009	Desmosedici RR			B40280	CT12B-BS	B80280	MG12B-4
1000	2007	2007	Sport S, Biposto, GT, ST3			B40280	CT12B-BS	B80280	MG12B-4
1000	1984	1984	Replica II	B30345	CB16-B			B80345	MG19-B
998	2002	2007	998, 999			B40280	CT12B-BS	B80280	MG12B-4
996	2001	2007	Monoposto, Biposto, S			B40280	CT12B-BS	B80280	MG12B-4
996	1999	2000	996, 996S, 996SPS	B30360	CB16AL-A2				
944	2001	2007	Sport Touring 2 (ST2)			B40280	CT12B-BS	B80280	MG12B-4
944	1997	2000	Sport Touring 2 (ST2)	B30360	CB16AL-A2				
916	1994	1998	Biposto, Senna, Strata	B30360	CB16AL-A2				
916	1994	1998	I.E./SP/SP S	B30360	CB16AL-A2				
916	1999	2000	Monster S4, Monster ST4	B30360	CB16AL-A2				
916	2001	2007	Monster S4, Monster ST4			B40280	CT12B-BS	B80280	MG12B-4
907	1990	1994	I.E. Paso	B30345	CB16-B			B80345	MG19-B
906	1990	1992	Paso	B30345	CB16-B			B80345	MG19-B
900	1995	1995	Elefant	B30360	CB16AL-A2				
900	1994	1994	M900	B30360	CB16AL-A2				
900	2001	2007	Monster, SS			B40280	CT12B-BS	B80280	MG12B-4
900	1994	2000	Monster	B30360	CB16AL-A2				
900	1995	1995	Police	B30360	CB16AL-A2				
900	1981	1983	SD Super Sport, SSD	B30451	C60-N24-A				
900	1992	1996	SL	B30360	CB16AL-A2				
900	—	—	Sport, Darman (Electric-start)	B30451	C60-N24-A				
900	1981	1981	SS (Kick-start)	B30245	CB12A-A			B80245	MG12A-A
900	1980	1983	SS Replica	B30245	CB12A-A			B80245	MG12A-A
900	1984	1984	Replica II	B30345	CB16-B			B80345	MG19-B
900	1982	1982	SS Replica, Supersport	B30310	CB14L-A2	B40310	CTX14AHL-BS	B80310	MG14L-A2
900	1989	2000	SS						
900	2001	2007	SS			B40280	CT12B-BS	B80280	MG12B-4
900	1992	1996	Super Light	B30360	CB16AL-A2				
900	1997	1989	Supersport FE	B30360	CB16AL-A2				
888	1990	1995	SP, SP II, SP IV, SP V	B30360	CB16AL-A2				
888	1994	1994	LTD	B30360	CB16AL-A2				
860	—	—	GT, GTS (Electric-start)	B30475	C60-N30L-B	B40475	C60-N30L-BS	B80475	MG53030
860	—	—	GT, GTS (Kick-start)	B30245	CB12A-A			B80245	MG12A-A
851	1990	1992	Super bike, Super bike S	B30360	CB16AL-A2				
851	1988	1988	Strata	B30360	CB16AL-A2				
850	—	—	Super bike (Kick-start)	B30245	CB12A-A			B80245	MG12A-A
850	—	—	Sport	B10070	B39-6 (6N7-1)				
848	2008	2011	848			B40280	CT12B-BS	B80280	MG12B-4
800	2007	2007	SS			B40280	CT12B-BS	B80280	MG12B-4
800	1983	1983	ALL	B30345	CB16-B			B80345	MG19-B
796	2010	2011	Hypermotard			B40280	CT12B-BS	B80280	MG12B-4
750	—	—	Desmoimola	B30245	CB12A-A			B80245	MG12A-A
750	—	—	GT (Kick-start)	B30245	CB12A-A			B80245	MG12A-A
750	—	—	GT (Electric-start)	B30451	C60-N24-A				
750	—	—	GT, Laguna Seca	B30475	C60-N30L-B	B40475	C60-N30L-BS	B80475	MG53030
750	—	—	Indiana	B30310	CB14L-A2	B40310	CTX14AHL-BS	B80310	MG14L-A2
750	—	—	Indiana (Kick-start)	B30245	CB12A-A			B80245	MG12A-A
750	1997	2000	Monster						
750	2001	2007	Monster, SS			B40280	CT12B-BS	B80280	MG12B-4

For listings on old and rare bikes, please contact your Ron Angel sales rep, or our sales office.





CC	YEAR	MODEL	STANDARD	HEAVY DUTY	MAINTENANCE FREE	H'DUTY MAINTENANCE FREE	SEALED GEL	H'DUTY SEALED AGM	H'DUTY SEALED GEL
<b>DUCATI (Continued)</b>									
750	1990	2000 SS Sport, Supersport		B30360 CB16AL-A2					
750	—	— SS Supersport (Kick-start)		B30245 CB12A-A			B80245 MG12A-A		
750	1990	2000 SS		B30360 CB16AL-A2					
750	1987	1990 Paso, F1, Montijuich		B30310 CB14L-A2	B40310 CTX14AHL-BS		B80310 MG14L-A2		
748	1997	2000 Strata Biposto, SP, SPS		B30360 CB16AL-A2					
748	2001	2007 Monoposto, Biposto, S			B40280 CT12B-BS		B80280 MG12B-4		
696	2008	2011 Monster 696			B40280 CT12B-BS		B80280 MG12B-4		
695	2007	2007 Multistrada			B40280 CT12B-BS		B80280 MG12B-4		
650	—	— Indiana, Alazurra, Pantah		B30310 CB14L-A2	B40310 CTX14AHL-BS		B80310 MG14L-A2		
600	2001	2007 Monster			B40280 CT12B-BS		B80280 MG12B-4		
600	—	— Pantah, TL		B30310 CB14L-A2	B40310 CTX14AHL-BS		B80310 MG14L-A2		
600	1995	1995 Super Sport, Police		B30360 CB16AL-A2					
500	—	— Sport, GTL, GTV			B40411 CTX18L-BS				
500	—	— Pantah		B30310 CB14L-A2	B40310 CTX14AHL-BS		B80310 MG14L-A2		
400	1987	1987 Alazurra, F3		B30310 CB14L-A2	B40310 CTX14AHL-BS		B80310 MG14L-A2		
400	1991	1994 SS Supersport		B30360 CB16AL-A2					
<b>E-TON ATV</b>									
250	2011	2011 Vector250			B40270 CTX12-BS		B80270 MG12-BS		
150	2000	2011 CXL 150 Yukon II			B40195 CTX9-BS		B80195 MG9-BS		
150	2011	2011 Viper150R			B40195 CTX9-BS		B80195 MG9-BS		
150	2000	2001 YXL 150 Yukon			B40195 CTX9-BS		B80195 MG9-BS		
90	2004	2011 All Models			B40075 CTX5L-BS		B80075 MG5L-BS		
90	1999	2003 AXL, TXL, NXL, RXL			B40060 CTX4L-BS		B80060 MG4L-BS		
90	2000	2003 DXL90 Sierra			B40075 CTX5L-BS		B80075 MG5L-BS		
70	2011	2011 Viper 70			B40075 CTX5L-BS		B80075 MG5L-BS		
50	2004	2005 All Models			B40075 CTX5L-BS		B80075 MG5L-BS		
50	1999	2003 AXL, TXL, NXL, RXL			B40060 CTX4L-BS		B80060 MG4L-BS		
<b>GAS GAS</b>									
370	1997	1997 Pampera			B40060 CTX4L-BS		B80060 MG4L-BS		
320	1998	2001 Pampera			B40060 CTX4L-BS		B80060 MG4L-BS		
250	1996	2001 Pampera			B40060 CTX4L-BS		B80060 MG4L-BS		
<b>GILERA</b>									
500	2010	2011 Fuoco 500ie			B40380 CTX16-BS				
200	2010	2011 Runner 200			B40270 CTX12-BS		B80270 MG12-BS		
125	2010	2011 Runner 125			B40320 CTX14-BS		B80320 MG14-BS	B70320 +CTX14H-BS(FA)	
<b>HARLEY DAVIDSON</b>									
1803	2011	2011 CVO FLH (Touring)			B40480 CTX30L-BS	B50480 +CTX30XHL-BS FT	B80480 MG30L-B	B70480 +CTX30HL-BS(FA)	B90480 GHD30L-BS
1803	2011	2011 CVO FLST (Softail)			B40420 CTX20L-BS	B50420 +CTX20HL-BS FT	B80420 MG20L-BS	B70420 +CTX20HL-BS(FA)	B90420 GHD20L-BS
1690	2011	2011 FLHTK (Touring)			B40480 CTX30L-BS	B50480 +CTX30XHL-BS FT	B80480 MG30L-B	B70480 +CTX30HL-BS(FA)	B90480 GHD30L-BS
1580	2007	2011 FXD Series (Dyna)			B40420 CTX20L-BS	B50420 +CTX20HL-BS FT	B80420 MG20L-BS	B70420 +CTX20HL-BS(FA)	B90420 GHD20L-BS
1580	2007	2011 FXST, FLST Series (Softail)			B40420 CTX20L-BS	B50420 +CTX20HL-BS FT	B80420 MG20L-BS	B70420 +CTX20HL-BS(FA)	B90420 GHD20L-BS
1580	2007	2011 FL, FLH Series (Touring)			B40480 CTX30L-BS	B50480 +CTX30XHL-BS FT	B80480 MG30L-B	B70480 +CTX30HL-BS(FA)	B90480 GHD30L-BS
1570	2007	2008 FL, FLH Series (Touring)			B40480 CTX30L-BS	B50480 +CTX30XHL-BS FT	B80480 MG30L-B	B70480 +CTX30HL-BS(FA)	B90480 GHD30L-BS
1570	2007	2008 FXST, FLST Series (Softail)			B40420 CTX20L-BS	B50420 +CTX20HL-BS FT	B80420 MG20L-BS	B70420 +CTX20HL-BS(FA)	B90420 GHD20L-BS
1570	2007	2008 FXD Series (Dyna)			B40420 CTX20L-BS	B50420 +CTX20HL-BS FT	B80420 MG20L-BS	B70420 +CTX20HL-BS(FA)	B90420 GHD20L-BS
1450	2000	2006 FL, FLH Series (Touring)			B40480 CTX30L-BS	B50480 +CTX30XHL-BS FT	B80480 MG30L-B	B70480 +CTX30HL-BS(FA)	B90480 GHD30L-BS
1450	2000	2006 FLST, FXST Series (Softail)			B40420 CTX20L-BS	B50420 +CTX20HL-BS FT	B80420 MG20L-BS	B70420 +CTX20HL-BS(FA)	B90420 GHD20L-BS
1450	1999	2006 FXD Series (Dyna)			B40420 CTX20L-BS	B50420 +CTX20HL-BS FT	B80420 MG20L-BS	B70420 +CTX20HL-BS(FA)	B90420 GHD20L-BS
1450	1999	1999 FL, FLH Series		B30480 CB30L-B	B40480 CTX30L-BS	B50480 +CTX30XHL-BS FT	B80480 MG30L-B	B70480 +CTX30HL-BS(FA)	B90480 GHD30L-BS
1340	1978	1984 FL, FLH Series (Touring)							
1340	1980	1996 FL, FLH Series (Touring)			B40411 CTX18L-BS				

For listings on old and rare bikes, please contact your Ron Angel sales rep, or our sales office.





CC	YEAR	MODEL	STANDARD		HEAVY DUTY		MAINTENANCE FREE		H'DUTY MAINTENANCE FREE		SEALED GEL		H'DUTY SEALED AGM		H'DUTY SEALED GEL		
HARLEY DAVIDSON (Continued)																	
1340	1997	1998	FL, FLH Series (Touring)			B30480	CB30L-B	B40480	CTX30L-BS	B50480	+CT30XHL-BS FT	B80480	MG30L-B	B70480	+CTX30HL-BS(FA)	B90480	GHD30L-BS
1340	1980	1997	FLHR Road King					B40411	CTX18L-BS								
1340	1984	1990	FXST, FLST Series (Softail)			B30345	CB16-B					B80345	MG19-B				
1340	1991	1996	FLST Series (Softail)														
1340	1997	1999	FLST Series (Softail)					B40420	CTX20L-BS	B50420	+CTX20HL-BS FT	B80420	MG20L-BS	B70420	+CTX20HL-BS(FA)	B90420	GHD20L-BS
1340	1997	1999	FXD, FXST Series (Dyna)					B40420	CTX20L-BS	B50420	+CTX20HL-BS FT	B80420	MG20L-BS	B70420	+CTX20HL-BS(FA)	B90420	GHD20L-BS
1340	1991	1996	FXD, FXST Series (Dyna)														
1340	1979	1994	FX, FXR Series			B30345	CB16-B					B80345	MG19-B				
1340	1999	2000	FXR Series			B30345	CB16-B					B80345	MG19-B				
1340	1994	1994	FXLR			B30345	CB16-B					B80345	MG19-B				
1250	2008	2011	VRSC V-Rod					B40420	CTX20L-BS	B50420	+CTX20HL-BS FT	B80420	MG20L-BS	B70420	+CTX20HL-BS(FA)	B90420	GHD20L-BS
1200	1987	1996	XL, XLH Series (Sportster)			B30345	CB16-B					B80345	MG19-B				
1200	1997	2003	XL, XLH Series (Sportster)					B40420	CTX20L-BS	B50420	+CTX20HL-BS FT	B80420	MG20L-BS	B70420	+CTX20HL-BS(FA)	B90420	GHD20L-BS
1200	2004	2011	XL, XLH Series (Sportster)					B40321	CTX14L-BS			B80321	MG14L-BS	B90320	GHD14L-BS(ETX14)		
1130	2002	2007	VRSC V-Rod (Must Be Factory Activated / Factory Sealed Battery)									B80320	MG14-BS	B70320	+CTX14H-BS(FA)		
1100	1987	1993	XL, XLH Series (Sportster)			B30345	CB16-B					B80345	MG19-B				
1000	1979	1985	XL, XLH Series (Sportster)			B30345	CB16-B					B80345	MG19-B				
1000	1983	1985	XLX-61, XR1000			B30345	CB16-B					B80345	MG19-B				
883	1986	1996	XLH Sportster			B30345	CB16-B					B80345	MG19-B				
883	1997	2003	XL, XLH (Sportster)					B40420	CTX20L-BS	B50420	+CTX20HL-BS FT	B80420	MG20L-BS	B70420	+CTX20HL-BS(FA)	B90420	GHD20L-BS
883	2004	2011	XL, XLH (Sportster)					B40321	CTX14L-BS			B80321	MG14L-BS	B90320	GHD14L-BS(ETX14)		
500	All Years	All Years	MT500 (Military)			B30310	CB14L-A2	B40310	CTX14AHL-BS			B80310	MG14L-A2				
350	All Years	All Years	SS350	B10115	6N11A-1B												
HONDA MOTORCYCLES & SCOOTERS																	
1800	2009	2011	GL1800 Gold Wing					B40420	CTX20L-BS	B50420	+CTX20HL-BS FT	B80420	MG20L-BS	B70420	+CTX20HL-BS(FA)	B90420	GHD20L-BS
1800	2001	2008	GL1800 Gold Wing					B40420	CTX20L-BS	B50420	+CTX20HL-BS FT	B80420	MG20L-BS	B70420	+CTX20HL-BS(FA)	B90420	GHD20L-BS
1800	2002	2011	VRTX1800C, F, N, R, Retro S					B40420	CTX20L-BS	B50420	+CTX20HL-BS FT	B80420	MG20L-BS	B70420	+CTX20HL-BS(FA)	B90420	GHD20L-BS
1800	2004	2005	NRX1800 Valkyrie Rune					B40420	CTX20L-BS	B50420	+CTX20HL-BS FT	B80420	MG20L-BS	B70420	+CTX20HL-BS(FA)	B90420	GHD20L-BS
1500	1988	2000	GL1500 Gold Wing					B40411	CTX18L-BS								
1500	1997	2003	1500 All Valkyrie					B40320	CTX14-BS			B80320	MG14-BS	B70320	+CTX14H-BS(FA)		
1300	2009	2011	VT1300CS, CR, CXA FURY					B40330	CTZ14-BS			B80330	MG14ZS				
1300	2003	2011	ST1300, ST1300A, ST1300P					B40330	CTZ14-BS			B80330	MG14ZS				
1300	2003	2011	VTX1300C, VTX1300R, VTX1300S Retro					B40320	CTX14-BS			B80320	MG14-BS	B70320	+CTX14H-BS(FA)		
1200	2010	2011	VFR1200F					B40330	CTZ14-BS			B80330	MG14ZS				
1200	1984	1987	GL1200 Gold Wing / GL1200L LTD					B40411	CTX18L-BS								
1100	2010	2011	CB1100					B40330	CTZ14-BS			B80330	MG14ZS				
1100	2001	2004	CBR1100XX					B40285	CTZ12-BS			B80285	MG12ZS				
1100	1997	2000	CBR1100XX Super Sport					B40270	CTX12-BS			B80270	MG12-BS				
1100	1983	1983	CB1100F Super Sport / CF1100F			B30310	CB14L-A2	B40310	CTX14AHL-BS			B80310	MG14L-A2				
1100	1980	1983	GL1100 Series					B40411	CTX18L-BS								
1100	1991	2002	ST1100, ST1100A ABS-TCS					B40320	CTX14-BS			B80320	MG14-BS	B70320	+CTX14H-BS(FA)		
1100	1983	1986	VF1100C V65 Magna					B40415	CTX20-BS			B80415	MG20-BS	B70415	+CTX20H-BS(FA)		
1100	1984	1985	VF1100S V65 Sabre			B30405	CB18L-A	B40420	CTX20L-BS	B50420	+CTX20HL-BS FT	B80420	MG20L-BS	B70420	+CTX20HL-BS(FA)	B90420	GHD20L-BS
1100	2000	2007	VT1100 Shadow C2 Sabre					B40320	CTX14-BS			B80320	MG14-BS	B70320	+CTX14H-BS(FA)		

For listings on old and rare bikes, please contact your Ron Angel sales rep, or our sales office.





CC	YEAR	MODEL	STANDARD	HEAVY DUTY	MAINTENANCE FREE	H'DUTY MAINTENANCE FREE	SEALED GEL	H'DUTY SEALED AGM	H'DUTY SEALED GEL
<b>HONDA MOTORCYCLES &amp; SCOOTERS (Continued)</b>									
1100	2001	2007 VT1100C, C3, Shadow (Spirit/ Aero/ A.C.E. Tourer)			B40320	CTX14-BS	B80320	MG14-BS	B70320 +CTX14H-BS(FA)
1100	1998	2000 VT1100C, C3, Shadow (Spirit/ Aero/ A.C.E. Tourer)							
1100	1985	1997 VT1100 Shadow (Spirit/ VT1100/ C2 Shadow)							
1000	2009	2011 CB1000R			B40230	CTZ10-BS	B80230	MG10ZS	
1000	1994	1995 CB1000			B40270	CTX12-BS	B80270	MG12-BS	
1000	1983	1983 CB1000C Custom		B30310 CB14L-A2	B40310	CTX14AHL-BS	B80310	MG14L-A2	
1000	1987	1996 CBR1000F Hurricane		B30315 CB14L-B2					
1000	2008	2009 CBR1000RR			B40160	CTZ7S-BS	B80160	MG7ZS	
1000	2004	2007 CBR1000RR			B40230	CTZ10-BS	B80230	MG10ZS	
1000	1979	1982 CBX1000 Super Sport		B30405 CB18L-A	B40420	CTX20L-BS	B50420 +CTX20HL-BS FT	B80420	B70420 +CTX20HL-BS(FA) B90420 GHD20L-BS
1000	2000	2005 RVT1000R RC51			B40285	CTZ12-BS	B80285	MG12ZS	
1000	1984	1986 VF1000R, VF1000R F Interceptor		B30365 CB16B-A					
1000	1997	2000 VTR1000 F Super Hawk			B40270	CTX12-BS	B80270	MG12-BS	
1000	2001	2005 VTR1000 F Super Hawk			B40285	CTZ12-BS	B80285	MG12ZS	
954	2002	2003 CBR954RR			B40230	CTZ10-BS	B80230	MG10ZS	
929	2000	2001 CBR929RR, CBR929RE			B40230	CTZ10-BS	B80230	MG10ZS	
919	2002	2006 CB900F			B40230	CTZ10-BS	B80230	MG10ZS	
900	1980	1982 CB900C, CB900FF		B30310 CB14L-A2	B40310	CTX14AHL-BS	B80310	MG14L-A2	
900	1993	1999 CBR900R, CB900RR			B40195	CTX9-BS	B80195	MG9-BS	
800	1998	2001 VF800F Interceptor			B40270	CTX12-BS	B80270	MG12-BS	
800	2002	2011 VF800, VF800A Interceptor(ABS)			B40285	CTZ12-BS	B80285	MG12ZS	
800	1988	1988 VT800C Shadow			B40295	CTX14AH-BS	B80295	MG14-A2	
750	2010	2011 VT750RS, C2B			B40330	CTZ14-BS	B80330	MG14ZS	
750	1991	2003 CB750 Nighthawk		B30295 CB14-A2	B40295	CTX14AH-BS	B80295	MG14-A2	
750	1980	1983 CB750C Custom, CB750C Nighthawk		B30310 CB14L-A2	B40310	CTX14AHL-BS	B80310	MG14L-A2	
750	1969	1982 CB750F, CB750K, CB750C, CB750S		B30310 CB14L-A2	B40310	CTX14AHL-BS	B80310	MG14L-A2	
750	1982	1983 VF750C V45 Magna		B30295 CB14-A2	B40295	CTX14AH-BS	B80295	MG14-A2	
750	1988	1988 VF750C V45 Magna		B30245 CB12A-A			B80245	MG12A-A	
750	1983	1984 VF750F V45 Interceptor		B30295 CB14-A2	B40295	CTX14AH-BS	B80295	MG14-A2	
750	1982	1983 VF750S V45 Sabre		B30310 CB14L-A2	B40310	CTX14AHL-BS	B80310	MG14L-A2	
750	1994	2003 VF750C, C2, D, Magna, Deluxe			B40270	CTX12-BS	B80270	MG12-BS	
750	1986	1986 VFR750F Interceptor		B30250 CB12A-B					
750	1990	1997 VFR750F			B40270	CTX12-BS	B80270	MG12-BS	
750	1994	1994 VFR750R (RC45)			B40195	CTX9-BS	B80195	MG9-BS	
750	1990	1990 VFR750R (RC30)			B40195	CTX9-BS	B80195	MG9-BS	
750	1983	1983 VT750C Shadow							
750	2004	2008 VT750C, VT750CA, VT750C2			B40285	CTZ12-BS	B80285	MG12ZS	
750	2007	2009 VT750C, CA, C2, Shadow Spirit, Aero			B40285	CTZ12-BS	B80285	MG12ZS	
750	1998	2002 VT750, C, CD, CD2 Shadow Deluxe			B40320	CTX14-BS	B80320	MG14-BS	B70320 +CTX14H-BS(FA)
750	2002	2003 VT750CDA, VT750B, VT750 Shadow A.C.E.			B40320	CTX14-BS	B80320	MG14-BS	B70320 +CTX14H-BS(FA)
750	2001	2007 VT750DC, VT750A, VT750B Shadow Spirit			B40330	CTZ14-BS	B80330	MG14ZS	
700	2010	2011 NT700V			B40330	CTZ14-BS	B80330	MG14ZS	
700	1984	1986 CB700SC Nighthawk S			B40310	CTX14AHL-BS	B80310	MG14L-A2	
700	1984	1986 VF700C Magna		B30295 CB14-A2	B40295	CTX14AH-BS	B80295	MG14-A2	
700	1987	1987 VF700C Magna		B30245 CB12A-A			B80245	MG12A-A	
700	1984	1985 VF700F Interceptor		B30295 CB14-A2	B40295	CTX14AH-BS	B80295	MG14-A2	

For listings on old and rare bikes, please contact your Ron Angel sales rep, or our sales office.



CC	YEAR	MODEL	STANDARD	HEAVY DUTY	MAINTENANCE FREE	H'DUTY MAINTENANCE FREE	SEALED GEL	H'DUTY SEALED AGM	H'DUTY SEALED GEL
<b>HONDA MOTORCYCLES &amp; SCOOTERS (Continued)</b>									
700	1984	1985 VF700S Sabre		B30310 CB14L-A2	B40310 CTX14AHL-BS		B80310 MG14L-A2		
700	1986	1987 VRF700F, VRF700F2 Interceptor		B30250 CB12A-B					
700	1984	1985 VT700C Shadow							
700	1986	1987 VT700C Shadow			B40295 CTX14AH-BS		B80295 MG14-A2		
680	2009	2011 DN-01			B40330 CTZ14-BS		B80330 MG14ZS		
650	1979	1982 CB650 Series		B30245 CB12A-A			B80245 MG12A-A		
650	1983	1985 CB650SC Nighthawk		B30255 CB12AL-A					
650	1982	1982 CB650SC Nighthawk		B30245 CB12A-A			B80245 MG12A-A		
650	1983	1983 CX650C Custom		B30295 CB14-A2	B40295 CTX14AH-BS		B80295 MG14-A2		
650	1983	1983 CX650T Turbo / GL650i Silver Wing Interstate		B30310 CB14L-A2	B40310 CTX14AHL-BS		B80310 MG14L-A2		
650	1988	1991 NT650 Hawk GT, NX650			B40195 CTX9-BS		B80195 MG9-BS		
650	1993	2009 XR650L			B40195 CTX9-BS		B80195 MG9-BS		
600	2004	2006 CB600F			B40155 CTX7L-BS		B80155 MG7L-BS		
600	1987	2000 CBR600			B40195 CTX9-BS		B80195 MG9-BS		
600	2001	2011 CBR600F4i, CBR600RR			B40230 CTZ10-BS		B80230 MG10ZS		
600	2002	2011 FSC600 Silver Wing			B40285 CTZ12-BS		B80285 MG12ZS		
600	2004	2007 VT600C, VT600CD Shadow Deluxe			B40230 CTZ10-BS		B80230 MG10ZS		
600	1988	2003 VT600C, VT600CD Shadow Deluxe, VT600VLX			B40195 CTX9-BS		B80195 MG9-BS		
600	1983	1987 XL600R		B30030 CB3L-A			B80030 MG3L-A		
600	1989	1990 XL600V Transalpine		B30250 CB12A-B					
550	1983	1983 CB550SC Nighthawk		B30255 CB12AL-A					
500	1978	1982 CX500 Series, CX500C, CX500D, CX500T		B30310 CB14L-A2	B40310 CTX14AHL-BS		B80310 MG14L-A2		
500	1982	1983 FT500 Ascot		B30310 CB14L-A2	B40310 CTX14AHL-BS		B80310 MG14L-A2		
500	1989	1990 GB500		B30250 CB12A-B					
500	1981	1982 GL500 I Silver Wing		B30310 CB14L-A2	B40310 CTX14AHL-BS		B80310 MG14L-A2		
500	1984	1986 VF500C, VF500 V30 Magna F		B30245 CB12A-A			B80245 MG12A-A		
500	1984	1986 VF500F Interceptor		B30245 CB12A-A			B80245 MG12A-A		
500	1983	1986 VT500C Shadow, VT500FT, VT500 Ascot		B30245 CB12A-A			B80245 MG12A-A		
500	1982	1982 XL500R		B30030 CB3L-A			B80030 MG3L-A		
500	1979	1981 XL500S	B10044 6N4-2A-4(-7)						
450	1982	1986 CB450SC, CB450 Nighthawk, CB450 T		B30245 CB12A-A			B80245 MG12A-A		
450	1982	1983 CM450A, CM450 Hondamatic, CM450 E		B30245 CB12A-A			B80245 MG12A-A		
450	1986	1987 CMX450C Rebel		B30245 CB12A-A			B80245 MG12A-A		
450	2005	2009 CRF450X			B40160 CTZ7S-BS		B80160 MG7ZS		
400	1989	1990 CB400F CB-1			B40195 CTX9-BS		B80195 MG9-BS		
400	1978	1981 CB400T Hawk, CB400T Hawk II	B20245 12N12A-4A-1	B30245 CB12A-A			B80245 MG12A-A		
400	1979	1981 CM400 Series		B30245 CB12A-A			B80245 MG12A-A		
350	1984	1985 XL350R		B30030 CB3L-A			B80030 MG3L-A		
250	1991	2009 CB250 Nighthawk			B40155 CTX7L-BS		B80155 MG7L-BS		
250	2011	2011 CBR250R			B40155 CTX7L-BS		B80155 MG7L-BS		
250	1985	1990 CH250 Elite			B40270 CTX12-BS		B80270 MG12-BS		
250	1982	1983 CM250C Custom		B30175 CB9-B			B80175 MG9-4B-1		
250	1996	2011 CMX250C Rebel			B40155 CTX7L-BS		B80155 MG7L-BS		
250	1985	1987 CMX250C Rebel, CMX250C LTD							
250	1986	2007 CN250 Helix			B40270 CTX12-BS		B80270 MG12-BS		
250	2004	2009 CRF250X			B40075 CTX5L-BS		B80075 MG5L-BS		
250	2001	2009 NSS250 Reflex			B40285 CTZ12-BS		B80285 MG12ZS		
250	1988	1990 NX250			B40155 CTX7L-BS		B80155 MG7L-BS		
250	2005	2006 PS250 Big Ruckus			B40285 CTZ12-BS		B80285 MG12ZS		
250	2009	2011 SM250			B40285 CTZ12-BS		B80285 MG12ZS		
250	1988	1990 VTR250 Interceptor		B30175 CB9-B			B80175 MG9-4B-1		
250	1982	1987 XL250R		B30030 CB3L-A			B80030 MG3L-A		

For listings on old and rare bikes, please contact your Ron Angel sales rep, or our sales office.







CC	YEAR	MODEL	STANDARD	HEAVY DUTY	MAINTENANCE FREE	H'DUTY MAINTENANCE FREE	SEALED GEL	H'DUTY SEALED AGM	H'DUTY SEALED GEL
<b>HONDA MOTORCYCLES &amp; SCOOTERS (Continued)</b>									
250	1978	1981	XL250S	B10044 6N4-2A-4(-7)					
250	1991	1996	XR250L, XR250R			B40060 CTX4L-BS		B80060 MG4L-BS	
230	2003	2009	CRF230F, CRF230L ('07)			B40075 CTX5L-BS		B80075 MG5L-BS	
230	2008	2009	CRF230L			B40160 CTZ7S-BS		B80160 MG7ZS	
200	1980	1980	CM200T Twinstar	B10126 6N12A-2D					
200	1981	1982	CM200T Twinstar	B20175 12N9-4B-1	B30175 CB9-B			B80175 MG9-4B-1	
200	1986	1987	TLR200 Reflex			B40060 CTX4L-BS		B80060 MG4L-BS	
200	1986	1986	TR200 Fat Cat			B40195 CTX9-BS		B80195 MG9-BS	
200	1987	1987	TR200 Fat Cat			B40145 CTX7A-BS		B80145 MG7A-BS	
200	1983	1984	XL200R		B30030 CB3L-A			B80030 MG3L-A	
185	1979	1983	XL185S	B10044 6N4-2A-4(-7)					
150	1987	1987	CH150 Elite			B40195 CTX9-BS		B80195 MG9-BS	
150	1985	1986	CH150 Elite Deluxe		B30175 CB9-B			B80175 MG9-4B-1	
150	2006	2007	CRF150			B40075 CTX5L-BS		B80075 MG5L-BS	
150	2003	2003	FES150			B40195 CTX9-BS		B80195 MG9-BS	
150	2010	2011	SH150			B40155 CTX7L-BS		B80155 MG7L-BS	
125	1973	1980	CB125S	B10066 6N6-3B					
125	1981	1982	CB125S	B10067 6N6-3B-1					
125	1984	1984	CH125 Elite		B30175 CB9-B			B80175 MG9-4B-1	
125	—	—	FES125 / Pantheon 125			B40195 CTX9-BS		B80195 MG9-BS	
125	1984	1984	NH125 Aero		B30065 CB5L-B				
125	1988	1990	NX125			B40155 CTX7L-BS		B80155 MG7L-BS	
125	2010	2011	PCX			B40160 CTZ7S-BS		B80160 MG7ZS	
125	1979	1984	XL125S	B10044 6N4-2A-4(-7)					
125	1985	1985	XL125S						
110	1980	1984	CT110 Trail	B10048 6N4-2A-8(-6)					
110	1986	1986	CT110 Trail	B10044 6N4-2A-4(-7)					
110	2010	2011	NHX110 Elite			B40155 CTX7L-BS		B80155 MG7L-BS	
100	1979	1985	XL100S	B10044 6N4-2A-4(-7)					
100	1981	1982	XL100S	B10054 6N4C-1B					
90	1991	1996	EZ90 Cub			B40075 CTX5L-BS		B80075 MG5L-BS	
80	1993	2009	CH80 Elite			B40075 CTX5L-BS		B80075 MG5L-BS	
80	1985	1985	NH80 Aero			B40075 CTX5L-BS		B80075 MG5L-BS	
80	1983	1984	NH80MD Aero		B30065 CB5L-B				
80	1980	1982	XL80S	B10054 6N4C-1B					
80	1983	1985	XL80S	B10048 6N4-2A-8(-6)					
70	1980	1981	C70 Passport	B10110 6N11-2D					
70	1982	1983	C70 Passport		B30065 CB5L-B				
70	1991	1994	CT70			B40060 CTX4L-BS		B80060 MG4L-BS	
70	1980	1982	CT70 Trail	B10048 6N4-2A-8(-6)					
50	2002	2011	CHF50 Metropolitan, CHF50 II, CHF50 SP			B40160 CTZ7S-BS		B80160 MG7ZS	
50	1982	1982	MB5						
50	1980	1981	NA50 Express II	B10048 6N4-2A-8(-6)					
50	1985	1987	NB50 Aero			B40060 CTX4L-BS		B80060 MG4L-BS	
50	1983	1984	NB50M Aero		B30045 CB4L-B				
50	1980	1983	NC50 Express	B10048 6N4-2A-8(-6)					
50	1984	1984	NN50MD Gyro		B30045 CB4L-B				
50	2003	2011	NPS50, S Ruckus			B40160 CTZ7S-BS		B80160 MG7ZS	
50	1984	1985	NQ50 Spree		B30045 CB4L-B				
50	1986	1987	NQ50 Spree, 50D SS			B40060 CTX4L-BS		B80060 MG4L-BS	
50	1990	1990	NS50F		B30030 CB3L-A			B80030 MG3L-A	
50	1982	1983	NU50 Urban Express						
50	1982	1983	NU50M Urban Express Deluxe		B30045 CB4L-B				
50	1981	1982	NX50M Express SR		B30045 CB4L-B				
50	1978	1983	PA50I Moped, PA50II						
50	1988	2001	SA50 Elite LX, SA50 Elite S, SA50 Elite SR			B40060 CTX4L-BS		B80060 MG4L-BS	

For listings on old and rare bikes, please contact your Ron Angel sales rep, or our sales office.



CC	YEAR	MODEL	STANDARD	HEAVY DUTY	MAINTENANCE FREE	H'DUTY MAINTENANCE FREE	SEALED GEL	H'DUTY SEALED AGM	H'DUTY SEALED GEL
<b>HONDA MOTORCYCLES &amp; SCOOTERS (Continued)</b>									
50	1988	1990 SB50 (ALL)			B40060	CTX4L-BS		B80060	MG4L-BS
50	1987	1987 SE50 Elite (ALL)			B40060	CTX4L-BS		B80060	MG4L-BS
50	1985	1986 TG50 Gyro S (ALL)			B40060	CTX4L-BS		B80060	MG4L-BS
50	1988	1988 ZB50			B40060	CTX4L-BS		B80060	MG4L-BS
<b>HONDA ATV &amp; UTV</b>									
700	2008	2011 MUJ700 Big Red			B40320	CTX14-BS		B80320	MG14-BS
700	2008	2009 TRX700XX			B40195	CTX9-BS		B80195	MG9-BS
680	2006	2009 TRX680 Four Trax Rincon			B40420	CTX20L-BS	B50420 +CTX20HL-BS FT	B80420	MG20L-BS
650	2003	2005 TRX650A Four Trax Rincon (Std.)			B40320	CTX14-BS		B80320	MG14-BS
650	2003	2004 TRX650A (Optional - cold starting)			B40420	CTX20L-BS	B50420 +CTX20HL-BS FT	B80420	MG20L-BS
500	2001	2009 TRX500F FourTrax Rubicon			B40320	CTX14-BS		B80320	MG14-BS
500	2005	2009 TRX500FE, FM, TM/ FourTrax Foreman ES/ 4x4			B40320	CTX14-BS		B80320	MG14-BS
500	1998	2006 TRX500 S, TRX500 ES Foreman			B40320	CTX14-BS		B80320	MG14-BS
450	2006	2009 TRX450ER			B40160	CTZ7S-BS		B80160	MG7ZS
450	1998	2004 TRX450S FourTrax Foreman S, ES			B40320	CTX14-BS		B80320	MG14-BS
450	2001	2003 TRX450S FourTrax Rubicon			B40320	CTX14-BS		B80320	MG14-BS
420	2009	2009 TRX420 Fourtrax Rancher 4x4			B40320	CTX14-BS		B80320	MG14-BS
400	1989	1990 FL400R Pilot			B40320	CTX14-BS		B80320	MG14-BS
400	1999	2009 TRX400EX Fourtrax, TRX400EX Sportrax			B40195	CTX9-BS		B80195	MG9-BS
400	2004	2007 TRX400 Rancher AT			B40320	CTX14-BS		B80320	MG14-BS
400	1995	2006 TRX400FW Foreman			B40320	CTX14-BS		B80320	MG14-BS
350	1985	1985 FL350R Odyssey			B40270	CTX12-BS		B80270	MG12-BS
350	1986	1989 TRX350 D, TRX350 FourTrax 4x4			B40320	CTX14-BS		B80320	MG14-BS
350	2000	2006 TRX350 Rancher			B40320	CTX14-BS		B80320	MG14-BS
300	1988	2000 TRX300FW FourTrax 300 4x4			B40320	CTX14-BS		B80320	MG14-BS
300	1993	2009 TRX300EX			B40195	CTX9-BS		B80195	MG9-BS
300	1992	2002 TRX300 FourTrax 300			B40320	CTX14-BS		B80320	MG14-BS
250	1985	1987 ATC250ES Big Red ALL			B40270	CTX12-BS		B80270	MG12-BS
250	1985	1987 ATC250SX			B40270	CTX12-BS		B80270	MG12-BS
250	1985	1987 TRX250 FourTrax			B40270	CTX12-BS		B80270	MG12-BS
250	1997	2009 TRX250 FourTrax Recon			B40270	CTX12-BS		B80270	MG12-BS
250	2001	2009 TRX250 EX, TRX250 TE, TRX250 TM			B40195	CTX9-BS		B80195	MG9-BS
200	1982	1985 ATC200 E/ES, ATC200 Big Red, ATC200M		B30305 CB14A-A2				B80305	MG14A-A2
200	1984	1984 TRX200 FourTrax		B30305 CB14A-A2				B80305	MG14A-A2
200	1986	1988 TRX200SX FourTrax			B40270	CTX12-BS		B80270	MG12-BS
200	1990	1997 TRX200 FourTrax			B40270	CTX12-BS		B80270	MG12-BS
125	1984	1985 ATC125M		B30180 CB9A-A					
125	1986	1987 ATC125M			B40270	CTX12-BS		B80270	MG12-BS
125	1985	1986 TRX125 FourTrax		B30180 CB9A-A					
125	1987	1988 TRX125 FourTrax			B40195	CTX9-BS		B80195	MG9-BS
90	2006	2009 TRX90EX			B40075	CTX5L-BS		B80075	MG5L-BS
<b>HONDA PWC</b>									
1470	2003	2009 AquaTrax F-15, AquaTrax F-15X			B40420	CTX20L-BS	B50420 +CTX20HL-BS FT	B80420	MG20L-BS
1235	2002	2009 AquaTrax F/R-12, AquaTrax F/R-12X			B40420	CTX20L-BS	B50420 +CTX20HL-BS FT	B80420	MG20L-BS

For listings on old and rare bikes, please contact your Ron Angel sales rep, or our sales office.





CC	YEAR	MODEL	STANDARD	HEAVY DUTY	MAINTENANCE FREE	H'DUTY MAINTENANCE FREE	SEALED GEL	H'DUTY SEALED AGM	H'DUTY SEALED GEL
<b>HUSABERG</b>									
600	2001	2001	LT610, Sm610, TE610E			B40320	CTX14-BS		
400	2001	2001	TE410E			B40320	CTX14-BS		
—	1997	2000	All (Electric-start) Models			B40195	CTX9-BS		
—	2001	2002	All (Electric-start) Models			B40075	CTX5L-BS		
<b>HUSQVARNA</b>									
580	2000	2001	TE610E, SM610S			B40320	CTX14-BS		
450	NA	NA	TE450, TC450			B40160	CTZ7S-BS		
400	2000	2001	TE410E			B40320	CTX14-BS		
<b>HYOSUNG MOTORS</b>									
700	2010	2011	ST7			B40325	CT14B-BS		
650	2009	2011	GT650, GT650R, GT650S			B40320	CTX14-BS		
650	2009	2011	GV650, GV650SE			B40325	CT14B-BS		
450	2011	2011	TE450S			B40195	CTX9-BS		
250	2009	2011	GT250, GT250R			B40320	CTX14-BS		
250	2009	2011	GV250			B40195	CTX9-BS		
250	2009	2011	NS3-250			B40195	CTX9-BS		
125	All Years	All Years	XR125			B40145	CTX7A-BS		
125	All Years	All Years	GS125		B30120	CB7-A			
100	All Years	All Years	EZ100			B40075	CTX5L-BS		
50	All Years	All Years	Avanti, Challenger, Racing, Rush		B30045	CB4L-B			
50	All Years	All Years	Super Cub, Sense, Prima			B40060	CTX4L-BS		
50	All Years	All Years	SB50 Super Cub, SD50 Sense, SF50 Prima, Rally, Sense			B40060	CTX4L-BS		
<b>INDIAN</b>									
1638	2002	2003	Chief						
1442	2002	2003	Scout, Spirit			B40415	CTX20-BS		
—	1999	2001	All Models			B40415	CTX20-BS		
<b>JOHN DEERE</b>									
—	All Years	All Years	All Models		B30385	CB16CL-B	B40385	CTX19CL-BS	
—	—	—	6x4 Gater, Diesel						
—	1988	2004	Trail Gater 4x2, Trail Gater 6x2, Trail Gater 6x4 gas						
<b>KAWASAKI</b>									
2000	2004	2011	VN2000-A Vulcan			B40380	CTX16-BS		
1700	2009	2011	VN1700 Voyager, Nomad, Vaquero			B40380	CTX16-BS		
1600	2003	2009	VN1600-A Vulcan Classic, D, Nomad			B40380	CTX16-BS		
1600	2004	2009	VN1600-B Vulcan Mean Streak			B40380	CTX16-BS		
1500	1996	2009	VN1500-D, E, -N Vulcan Classic			B40380	CTX16-BS		
1500	1996	1997	1500L, VN1500C Vulcan L			B40411	CTX18L-BS		
1500	1987	1998	VN1500A Vulcan, VN1500 88 SE, C, L			B40411	CTX18L-BS		
1500	1999	2005	VN1500-G, J, L, R Vulcan Nomad			B40380	CTX16-BS		
1500	1999	2005	Drifter			B40380	CTX16-BS		
1500	2002	2003	VN1500 P Vulcan Mean Streak			B40380	CTX16-BS		
1400	2006	2011	ZX14 Ninja			B40320	CTX14-BS		
1400	2008	2011	ZG1400 Concours			B40320	CTX14-BS		

For listings on old and rare bikes, please contact your Ron Angel sales rep, or our sales office.





CC	YEAR	MODEL	STANDARD		HEAVY DUTY		MAINTENANCE FREE		H'DUTY MAINTENANCE FREE		SEALED GEL		H'DUTY SEALED AGM		H'DUTY SEALED GEL	
KAWASAKI (Continued)																
1300	1979	1982 KZ1300A, KZ1300B Touring					B40411	CTX18L-BS								
1300	1983	1988 ZN1300A Voyager	B20445	12N24-3							B80445	MG52430				
1200	2009	2011 ZRX1200 DAEG					B40270	CTX12-BS			B80270	MG12-BS				
1200	1986	2003 ZG1200 Voyager XII					B40411	CTX18L-BS								
1200	2001	2005 ZRX1200R					B40320	CTX14-BS			B80320	MG14-BS	B70320	+CTX14H-BS(FA)		
1200	2002	2002 ZRX1200S					B40320	CTX14-BS			B80320	MG14-BS	B70320	+CTX14H-BS(FA)		
1200	2002	2005 ZX-12R / ZZR1200					B40320	CTX14-BS			B80320	MG14-BS	B70320	+CTX14H-BS(FA)		
1100	1981	1983 KZ1100A, KZ1100 LTD			B30405	CB18L-A										
1100	1982	1982 KZ1100B GP			B30350	CB16L-B					B80350	MG19L-B				
1100	1981	1981 KZ1100B GP			B30350	CB16L-B					B80350	MG19L-B				
1100	1982	1983 KZ1100D Specter			B30405	CB18L-A										
1100	1984	1985 ZN1100B LTD			B30310	CB14L-A2	B40310	CTX14AHL-BS			B80310	MG14L-A2				
1100	1992	1995 ZR1100					B40380	CTX16-BS								
1100	1999	2000 ZRX1100					B40320	CTX14-BS			B80320	MG14-BS	B70320	+CTX14H-BS(FA)		
1100	1983	1984 ZX1100A GPz			B30350	CB16L-B					B80350	MG19L-B				
1100	1990	1993 ZX1100-C Ninja ZX-11			B30310	CB14L-A2	B40310	CTX14AHL-BS			B80310	MG14L-A2				
1100	1995	2001 ZX1100-D Ninja					B40320	CTX14-BS			B80320	MG14-BS	B70320	+CTX14H-BS(FA)		
1100	1993	1994 ZX1100-D Ninja ZX-11 (Canada)					B40320	CTX14-BS			B80320	MG14-BS	B70320	+CTX14H-BS(FA)		
1100	1995	1997 ZX1100-E (GPz1100) ABS					B40320	CTX14-BS			B80320	MG14-BS	B70320	+CTX14H-BS(FA)		
1000	2011	2011 ZX10R					B40160	CTZ7S-BS			B80160	MG7ZS				
1000	2002	2005 KZ1000-P Police					B40420	CTX20L-BS	B50420	+CTX20HL-BS FT	B80420	MG20L-BS	B70420	+CTX20HL-BS(FA)	B90420	GHD20L-BS
1000	1982	2001 KZ1000-P Police			B30405	CB18L-A										
1000	1980	1981 KZ1000-C Police			B30350	CB16L-B					B80350	MG19L-B				
1000	1977	1980 KZ1000, LTD			B30310	CB14L-A2	B40310	CTX14AHL-BS			B80310	MG14L-A2				
1000	1979	1980 KZ1000-E ST (Shaft)			B30350	CB16L-B					B80350	MG19L-B				
1000	1980	1980 KZ1000-G Classic			B30310	CB14L-A2	B40310	CTX14AHL-BS			B80310	MG14L-A2				
1000	1981	1983 KZ1000-J, KZ1000-K LTD, KZ1000-M CSR			B30405	CB18L-A										
1000	1982	1983 KZ1000-R Replica			B30405	CB18L-A										
1000	1986	2006 ZG1000-A Concours			B30405	CB18L-A										
1000	2003	2011 Z1000					B40195	CTX9-BS			B80195	MG9-BS				
1000	1987	1987 ZL1000-A			B30310	CB14L-A2	B40310	CTX14AHL-BS			B80310	MG14L-A2				
1000	1986	1990 ZX10R			B30310	CB14L-A2	B40310	CTX14AHL-BS			B80310	MG14L-A2				
1000	1996	2002 ZX1000-A Concours (Canada)			B30405	CB18L-A										
1000	1986	1990 ZX1000-A, ZX1000-B Ninja			B30310	CB14L-A2	B40310	CTX14AHL-BS			B80310	MG14L-A2				
1000	2004	2009 ZX1000-C Ninja (ZX-10R)					B40280	CT12B-BS			B80280	MG12B-4				
900	2006	2011 Vulcan 900 Classic					B40270	CTX12-BS			B80270	MG12-BS				
900	1985	1986 ZL900-A Eliminator			B30310	CB14L-A2	B40310	CTX14AHL-BS			B80310	MG14L-A2				
900	1994	1997 ZX900-B Ninja (ZX-9R)					B40270	CTX12-BS			B80270	MG12-BS				
900	1998	1999 ZX900-C Ninja (ZX-9R)					B40270	CTX12-BS			B80270	MG12-BS				
900	2000	2003 ZX900-E, ZX900-F Ninja (ZX-9R)					B40270	CTX12-BS			B80270	MG12-BS				
800	2004	2006 VN800-A, VN800-B Vulcan, VN800 Classic					B40270	CTX12-BS			B80270	MG12-BS				
800	1995	2003 VN800-A, B, C, E Vulcan, Classic, Drifter					B40320	CTX14-BS			B80320	MG14-BS	B70320	+CTX14H-BS(FA)		
750	2009	2011 Z750 (EU)					B40195	CTX9-BS			B80195	MG9-BS				
750	1980	1983 KZ750-E, KZ750-H, KZ750-L, KZ750 LTD			B30245	CB12A-A					B80245	MG12A-A				
750	1983	1983 KZ750-F LTD, KZ750 Spectre, KZ750 CSR			B30310	CB14L-A2	B40310	CTX14AHL-BS			B80310	MG14L-A2				
750	1980	1984 KZ750-G LTD, KZ750K			B30310	CB14L-A2	B40310	CTX14AHL-BS			B80310	MG14L-A2				
750	1982	1982 KZ750-R GP			B30246	SCB12A-A (SENS)										
750	1993	1993 KZ750-L Ninja					B40195	CTX9-BS			B80195	MG9-BS				

For listings on old and rare bikes, please contact your Ron Angel sales rep, or our sales office.





CC	YEAR	MODEL	STANDARD		HEAVY DUTY		MAINTENANCE FREE		H'DUTY MAINTENANCE FREE		SEALED GEL		H'DUTY SEALED AGM		H'DUTY SEALED GEL	
KAWASAKI (Continued)																
750	1986	2006 VN750-A Vulcan			B30310	CB14L-A2	B40310	CTX14AHL-BS			B80310	MG14L-A2				
750	1984	1985 ZN750-A LTD			B30310	CB14L-A2	B40310	CTX14AHL-BS			B80310	MG14L-A2				
750	2000	2005 ZR7, ZR7S					B40270	CTX12-BS			B80270	MG12-BS				
750	1983	1985 ZX750-A GPz			B30310	CB14L-A2	B40310	CTX14AHL-BS			B80310	MG14L-A2				
750	1991	1994 ZR750-C Zephyr					B40270	CTX12-BS			B80270	MG12-BS				
750	2005	2006 ZR750					B40195	CTX9-BS			B80195	MG9-BS				
750	1983	1985 ZX750-E Turbo GPz			B30310	CB14L-A2	B40310	CTX14AHL-BS			B80310	MG14L-A2				
750	1987	1990 ZX750-F Ninja			B30310	CB14L-A2	B40310	CTX14AHL-BS			B80310	MG14L-A2				
750	1989	1989 ZX750-H Ninja ZX-7			B30310	CB14L-A2	B40310	CTX14AHL-BS			B80310	MG14L-A2				
750	1990	1990 ZX750-H Ninja ZX-7			B30255	CB12AL-A										
750	1991	1995 KZ750-J Ninja ZX-7					B40270	CTX12-BS			B80270	MG12-BS				
750	1991	1997 ZX750-K Ninja, ZX750-7R, ZX750-7RR					B40195	CTX9-BS			B80195	MG9-BS				
750	1993	1994 ZX750-L, ZX750 ZX-7					B40195	CTX9-BS			B80195	MG9-BS				
750	1993	1995 ZX750-M Ninja					B40195	CTX9-BS			B80195	MG9-BS				
750	1996	2003 ZX750-P Ninja ZX-7R					B40270	CTX12-BS			B80270	MG12-BS				
700	1984	1984 KZ700-A			B30245	CB12A-A					B80245	MG12A-A				
700	1985	1985 VN700-A Vulcan			B30310	CB14L-A2	B40310	CTX14AHL-BS			B80310	MG14L-A2				
700	1984	1985 ZN700-A LTD			B30310	CB14L-A2	B40310	CTX14AHL-BS			B80310	MG14L-A2				
650	2009	2011 ER6n					B40270	CTX12-BS			B80270	MG12-BS				
650	1987	2011 KL650-A, KL600-E, KLR650			B30310	CB14L-A2	B40310	CTX14AHL-BS			B80310	MG14L-A2				
650	1990	1991 KL650-B Tengai			B30310	CB14L-A2	B40310	CTX14AHL-BS			B80310	MG14L-A2				
650	2008	2011 KLE650 Versys					B40270	CTX12-BS			B80270	MG12-BS				
650	1993	1996 KLY650C, KLY650R					B40195	CTX9-BS			B80195	MG9-BS				
650	1977	1980 KZ650B, C, D, SR Custom	B20212	12N10-3A-2	B30220	CB10L-A2					B80220	MG10L-A2				
650	1980	1980 KZ650E, KZ650F LTD			B30220	CB10L-A2					B80220	MG10L-A2				
650	1981	1983 KZ650-H CSR			B30245	CB12A-A					B80245	MG12A-A				
650	2006	2011 Ninja 650R					B40270	CTX12-BS			B80270	MG12-BS				
650	2000	2002 W650					B40320	CTX14-BS			B80320	MG14-BS	B70320	+CTX14H-BS(FA)		
636	2003	2006 ZX636-B Ninja ZX-6R					B40195	CTX9-BS			B80195	MG9-BS				
600	1984	1984 KL600-A KLR			B30040	CB4L-A										
600	1985	1986 KL600-B KLR			B30310	CB14L-A2	B40310	CTX14AHL-BS			B80310	MG14L-A2				
600	1986	1997 ZL600 All			B30245	CB12A-A					B80245	MG12A-A				
600	1985	1996 ZX600-A, ZX600-B, ZX600-C, ZX600-D Ninja			B30245	CB12A-A					B80245	MG12A-A				
600	2008	2011 ZX600-FA Ninja ZX-6R					B40195	CTX9-BS			B80195	MG9-BS				
600	1993	2002 ZX600-E, ZX600-F Ninja, ZX600-6, ZX600-6R					B40270	CTX12-BS			B80270	MG12-BS				
600	1998	2008 ZX600-G,ZX600-J Ninja ZX-6R					B40195	CTX9-BS			B80195	MG9-BS				
600	2003	2006 ZX600-K, ZX600-M, ZX600-N Ninja ZX-6RR					B40195	CTX9-BS			B80195	MG9-BS				
600	2005	2005 ZX6R-ZZR					B40195	CTX9-BS			B80195	MG9-BS				
600	2005	2008 ZZR600					B40195	CTX9-BS			B80195	MG9-BS				
600	2002	2004 ZZR600					B40270	CTX12-BS			B80270	MG12-BS				
550	1980	1983 KZ550-A, C, D, LTD, GP			B30245	CB12A-A					B80245	MG12A-A				
550	1984	1984 KZ550-F LTD			B30245	CB12A-A										
550	1983	1983 KZ550-F Spectre			B30245	CB12A-A										
550	1982	1983 KZ550-H GP			B30246	SCB12A-A (SENS)										
550	1983	1983 KZ550-M LTD			B30245	CB12A-A					B80245	MG12A-A				
550	1990	1992 ZR550-B Zephyr 550			B30245	CB12A-A					B80245	MG12A-A				
550	1984	1986 ZX550-A GPz			B30246	SCB12A-A (SENS)										
500	1990	1996 EN500-A Vulcan			B30245	CB12A-A					B80245	MG12A-A				
500	1996	2009 EN 500-C, EN500 Vulcan LTD			B30256	CB12AL-A2 (51213)					B80256	MG12AL-A2 (51213)				
500	1987	1993 EX500 A			B30310	CB14L-A2	B40310	CTX14AHL-BS			B80310	MG14L-A2				
500	1994	2009 EX500 D Ninja 500R			B30310	CB14L-A2	B40310	CTX14AHL-BS			B80310	MG14L-A2				

For listings on old and rare bikes, please contact your Ron Angel sales rep, or our sales office.



CC	YEAR	MODEL	STANDARD	HEAVY DUTY	MAINTENANCE FREE	H'DUTY MAINTENANCE FREE	SEALED GEL	H'DUTY SEALED AGM	H'DUTY SEALED GEL
<b>KAWASAKI (Continued)</b>									
450	1985	1990 EN450-A 454 LTD		B30245 CB12A-A			B80245 MG12A-A		
450	2008	2009 KLX450R			B40160 CTZ7S-BS		B80160 MG7ZS		
440	1980	1983 KZ440 All Series		B30245 CB12A-A			B80245 MG12A-A		
400	2003	2004 KLX400-R, KLX400-SR			B40150 CT7B-BS		B80150 MG7B-4		
305	1983	1983 EX305-B GP		B30185 CB9L-A2					
305	1981	1988 KZ305-B, KZ305-CSR, KZ305 LTD		B30220 CB10L-A2			B80220 MG10L-A2		
250	2009	2011 EX250, Ninja 250R			B40195 CTX9-BS		B80195 MG9-BS		
250	2008	2009 EX250, Ninja 250R			B40145 CTX7A-BS		B80145 MG7A-BS		
250	1988	1993 EL250-B, EL250-E HS		B30185 CB9L-A2					
250	1986	1994 EX250-F, 250R Ninja		B30185 CB9L-A2					
250	1995	2007 EX250-F Ninja			B40155 CTX7L-BS		B80155 MG7L-BS		
250	1978	1984 KL250-A, KL250-C	B10064 6N6-1D-2						
250	1985	2005 KL250-D KLR		B30040 CB4L-A					
250	2000	2009 KL250 Super Sherpa			B40155 CTX7L-BS		B80155 MG7L-BS		
250	2006	2011 KLX250S			B40155 CTX7L-BS		B80155 MG7L-BS		
250	1980	1983 KZ250-D CSR, KZ250-D LTD	B20212 12N10-3A-2	B30220 CB10L-A2			B80220 MG10L-A2		
125	2001	2009 BN125 Eliminator		B30175 CB9-B			B80175 MG9-4B-1		
125	1974	1983 KE125-A, KS125 Series	B10064 6N6-1D-2						
100	1979	1981 KE100-A, KM100-A	B10064 6N6-1D-2						
100	1982	2001 KE100-B	B10064 6N6-1D-2						

<b>KAWASAKI ATV &amp; UTV</b>									
950	—	—	KAF950 Mule 2510, KAF950 Mule 3010 Diesel						
750	2005	2009 KVF750 Brute Force					B80320 MG14-BS	B70320 +CTX14H-BS(FA)	
750	2008	2011 Teryx All Models							
750	2008	2011 Teryx All Models (CN)			B40320 CTX14-BS		B80320 MG14-BS	B70320 +CTX14H-BS(FA)	
700	2003	2009 KFX700					B80320 MG14-BS	B70320 +CTX14H-BS(FA)	
700	2004	2008 KSV700-A, KSV700-B Prairie 700 4x4					B80320 MG14-BS	B70320 +CTX14H-BS(FA)	
700	2004	2005 KVF700-A, KVF700-B, KVF700-D Prairie 700 4x4					B80320 MG14-BS	B70320 +CTX14H-BS(FA)	
650	2002	2009 KVF650-A, KVF650-B Prairie 650 4x4 Classic					B80320 MG14-BS	B70320 +CTX14H-BS(FA)	
620	1991	1995 KAF620 Mule 2500, KAF620 Mule 2510, KAF620 Mule 2520		B30385 CB16CL-B	B40385 CTX19CL-BS		B80385 MG19CL-B		
620	2003	2007 KAF620 Mule 3000, KAF620 Mule 3010, KAF620 Mule 3020			B40420 CTX20L-BS	B50420 +CTX20HL-BS FT	B80420 MG20L-BS	B70420 +CTX20HL-BS(FA)	B90420 GHD20L-BS
620	2009	2009 KAF620F Mule 4010 4x4			B40420 CTX20L-BS	B50420 +CTX20HL-BS FT	B80420 MG20L-BS	B70420 +CTX20HL-BS(FA)	B90420 GHD20L-BS
620	2011	2011 KAF620F, Mule 4010 4x4 (CN)			B40420 CTX20L-BS	B50420 +CTX20HL-BS FT	B80420 MG20L-BS	B70420 +CTX20HL-BS(FA)	B90420 GHD20L-BS
620	2011	2011 KAF620F, Mule 4010 4x4 (US)							
620	2011	2011 Mule 4000							
620	2011	2011 Mule 4010 Trans4x4, Diesel, Mule4000							
540	1991	1995 KAF540 Mule 2010, KAF540 Mule 2020, KAF540 Mule 2030		B30385 CB16CL-B	B40385 CTX19CL-BS		B80385 MG19CL-B		
450	1991	1995 KAF450 Mule 1000		B30385 CB16CL-B	B40385 CTX19CL-BS		B80385 MG19CL-B		
450	2008	2009 KFX450R			B40155 CTX7L-BS		B80155 MG7L-BS		
400	2005	2011 KAF400 Mule 600, KAF400 Mule 610		B30305 CB14A-A2			B80305 MG14A-A2		
400	1993	2000 KLF400-B Bayou 400 4x4		B30385 CB16CL-B	B40385 CTX19CL-BS		B80385 MG19CL-B		
400	2003	2006 KSF400-A, KFX400			B40195 CTX9-BS		B80195 MG9-BS		
400	1997	2000 KVF 400-A Prairie 400 4x4 (Canada)		B30385 CB16CL-B	B40385 CTX19CL-BS		B80385 MG19CL-B		
400	1997	2002 KVF400-A Prairie 400 4x4		B30305 CB14A-A2			B80305 MG14A-A2		

For listings on old and rare bikes, please contact your Ron Angel sales rep, or our sales office.







CC	YEAR	MODEL	STANDARD	HEAVY DUTY	MAINTENANCE FREE	H'DUTY MAINTENANCE FREE	SEALED GEL	H'DUTY SEALED AGM	H'DUTY SEALED GEL
<b>KAWASAKI ATV &amp; UTV (Continued)</b>									
400	1998	2000 KVF400-B Prairie 400 4x4		B30305 CB14A-A2			B80305 MG14A-A2		
400	1998	2000 KVF400-B Prairie 400 4x4 (Canada)		B30385 CB16CL-B	B40385 CTX19CL-BS		B80385 MG19CL-B		
400	1999	2002 KVF400-C Prairie 400 4x4		B30305 CB14A-A2			B80305 MG14A-A2		
400	1999	2002 KVF400-C Prairie 400 4x4 (Canada)			B40320 CTX14-BS		B80320 MG14-BS	B70320 +CTX14H-BS(FA)	
400	1999	2002 KVF400-D Prairie 400 4x4		B30305 CB14A-A2			B80305 MG14A-A2		
400	1999	2001 KVF400-D Prairie 400 4x4 (Canada)			B40320 CTX14-BS		B80320 MG14-BS	B70320 +CTX14H-BS(FA)	
360	2003	2008 KVF360-A/ B/ C Prairie 360 4x4 Classic		B30305 CB14A-A2			B80305 MG14A-A2		
300	1991	2000 KAF300 Mule 500, KAF300 Mule 520, KAF300 Mule 550		B30305 CB14A-A2			B80305 MG14A-A2		
300	1995	2003 KEF300-A/1/2/3 Lakota		B30305 CB14A-A2			B80305 MG14A-A2		
300	2001	2003 KEF300-B Lakota Sport		B30305 CB14A-A2			B80305 MG14A-A2		
300	1986	1987 KLF300-A Bayou		B30385 CB16CL-B	B40385 CTX19CL-BS		B80385 MG19CL-B		
300	1991	2001 KLF300-A, KLF300-B, Mule 500, Mule 520, Mule 550		B30305 CB14A-A2			B80305 MG14A-A2		
300	1988	2004 KLF300-B Bayou		B30305 CB14A-A2			B80305 MG14A-A2		
300	1992	2005 KLF300-B Bayou (Canada)		B30385 CB16CL-B	B40385 CTX19CL-BS		B80385 MG19CL-B		
300	1989	2005 KLF300-C Bayou 300 4x4		B30305 CB14A-A2			B80305 MG14A-A2		
300	1992	2005 KLF300-C Bayou 4x4 (Canada)		B30385 CB16CL-B	B40385 CTX19CL-BS		B80385 MG19CL-B		
300	1992	2003 KVF300-A Prairie 300 4x4		B30305 CB14A-A2			B80305 MG14A-A2		
300	1999	2001 KVF300-A Prairie 300 4x4 (Canada)		B30385 CB16CL-B	B40385 CTX19CL-BS		B80385 MG19CL-B		
300	1999	2002 KVF300-B Prairie 300 4x4		B30305 CB14A-A2			B80305 MG14A-A2		
300	1999	2002 KVF300-B Prairie 300 4x4 (Canada)		B30385 CB16CL-B	B40385 CTX19CL-BS		B80385 MG19CL-B		
250	2003	2009 KLF250-A Bayou		B30220 CB10L-A2			B80220 MG10L-A2		
250	2003	2005 KLF250-A Bayou (Canada)		B30305 CB14A-A2			B80305 MG14A-A2		
250	1982	1983 KLT250-A	B20245 12N12A-4A-1	B30245 CB12A-A			B80245 MG12A-A		
250	1983	1983 KLT250-C Prairie	B20245 12N12A-4A-1	B30245 CB12A-A			B80245 MG12A-A		
250	1984	1985 KLT250-C Prairie		B30225 CB10L-B2			B80220 MG10L-A2		
220	1988	2002 KLF220-A Bayou		B30220 CB10L-A2			B80220 MG10L-A2		
220	1992	2002 KLF220-A Bayou (Canada)		B30305 CB14A-A2			B80305 MG14A-A2		
200	1981	1984 KLT200-A, KLT200-C	B20220 12N10-3B	B30225 CB10L-B2			B80220 MG10L-A2		
200	1983	1983 KLT200-B, KLT200-C		B30245 CB12A-A			B80245 MG12A-A		
185	1985	1988 KLF185A Bayou		B30225 CB10L-B2			B80220 MG10L-A2		
110	1987	1988 KLF110-B Mojave (Electric-start)		B30185 CB9L-A2					
90	2007	2009 KFX90			B40075 CTX5L-BS		B80075 MG5L-BS		
80	2003	2005 KSF8-A (KFX80)			B40075 CTX5L-BS		B80075 MG5L-BS		
50	2007	2009 KFX50			B40075 CTX5L-BS		B80075 MG5L-BS		
<b>KAWASAKI PWC</b>									
1500	2004	2011 JT1500-A, JT1500 STX, JT1500 STX-15F			B40420 CTX20L-BS	B50420 +CTX20HL-BS FT	B80420 MG20L-BS	B70420 +CTX20HL-BS(FA)	B90420 GHD20L-BS
1500	2007	2011 JT1500B, C, 250X, Ultra LX, 260(L)X			B40420 CTX20L-BS	B50420 +CTX20HL-BS FT	B80420 MG20L-BS	B70420 +CTX20HL-BS(FA)	B90420 GHD20L-BS
1200	1999	2005 JH1200-A Ultra 150			B40420 CTX20L-BS	B50420 +CTX20HL-BS FT	B80420 MG20L-BS	B70420 +CTX20HL-BS(FA)	B90420 GHD20L-BS
1200	2002	2007 JT 1200-A/B/C, JT1200 STX-R, JT1200 STX-12F			B40420 CTX20L-BS	B50420 +CTX20HL-BS FT	B80420 MG20L-BS	B70420 +CTX20HL-BS(FA)	B90420 GHD20L-BS
1100	2001	2004 JH1100-B Ultra 130			B40420 CTX20L-BS	B50420 +CTX20HL-BS FT	B80420 MG20L-BS	B70420 +CTX20HL-BS(FA)	B90420 GHD20L-BS
1100	1996	2003 JH1100 ZXi			B40420 CTX20L-BS	B50420 +CTX20HL-BS FT	B80420 MG20L-BS	B70420 +CTX20HL-BS(FA)	B90420 GHD20L-BS

For listings on old and rare bikes, please contact your Ron Angel sales rep, or our sales office.



CC	YEAR	MODEL	STANDARD	HEAVY DUTY	MAINTENANCE FREE	H'DUTY MAINTENANCE FREE	SEALED GEL	H'DUTY SEALED AGM	H'DUTY SEALED GEL						
KAWASAKI PWC (Continued)															
1100	1997	2003	JT1100-A1 STX			B40420	CTX20L-BS	B50420	+CTX20HL-BS FT	B80420	MG20L-BS	B70420	+CTX20HL-BS (FA)	B90420	GHD20L-BS
900	1995	1997	JH900 ZXI			B40420	CTX20L-BS	B50420	+CTX20HL-BS FT	B80420	MG20L-BS	B70420	+CTX20HL-BS (FA)	B90420	GHD20L-BS
900	1997	2005	JT900-A1, JT900-A2, JT900 STX, JT900 STS			B40420	CTX20L-BS	B50420	+CTX20HL-BS FT	B80420	MG20L-BS	B70420	+CTX20HL-BS (FA)	B90420	GHD20L-BS
800	2003	2011	JS800 SX-R			B40420	CTX20L-BS	B50420	+CTX20HL-BS FT	B80420	MG20L-BS	B70420	+CTX20HL-BS (FA)	B90420	GHD20L-BS
750	1992	1999	JH750SS, JH750 ST, JH750 Xi, JH750 XiR		B30385	CB16CL-B	B40385	CTX19CL-BS		B80385	MG19CL-B				
750	1995	1997	JH750 ST, JH750 ZXi			B40420	CTX20L-BS	B50420	+CTX20HL-BS FT	B80420	MG20L-BS	B70420	+CTX20HL-BS (FA)	B90420	GHD20L-BS
750	1992	1995	JS750 SX, JS750 ZX		B30385	CB16CL-B	B40385	CTX19CL-BS		B80385	MG19CL-B				
750	1995	2002	JS750 SXi, JS750 SXi Pro			B40420	CTX20L-BS	B50420	+CTX20HL-BS FT	B80420	MG20L-BS	B70420	+CTX20HL-BS (FA)	B90420	GHD20L-BS
750	1994	1995	JT750 XiR, JT750 ST, JT750 STS		B30385	CB16CL-B	B40385	CTX19CL-BS		B80385	MG19CL-B				
750	1996	1998	JT750 STS, JT750 STX			B40420	CTX20L-BS	B50420	+CTX20HL-BS FT	B80420	MG20L-BS	B70420	+CTX20HL-BS (FA)	B90420	GHD20L-BS
650	1986	1995	JF650 X2		B30385	CB16CL-B	B40385	CTX19CL-BS		B80385	MG19CL-B				
650	1989	1996	JF650 TS		B30385	CB16CL-B	B40385	CTX19CL-BS		B80385	MG19CL-B				
650	1991	1995	JL650 SC		B30385	CB16CL-B	B40385	CTX19CL-BS		B80385	MG19CL-B				
650	1987	1995	JS650 SX		B30385	CB16CL-B	B40385	CTX19CL-BS		B80385	MG19CL-B				
550	1982	1985	JS550		B30350	CB16L-B				B80350	MG19L-B				
550	1986	1995	JS550 SX		B30385	CB16CL-B	B40385	CTX19CL-BS		B80385	MG19CL-B				
440	1977	1986	JS440		B30350	CB16L-B				B80350	MG19L-B				
440	1987	1992	JS440		B30385	CB16CL-B	B40385	CTX19CL-BS		B80385	MG19CL-B				
300	1986	1991	JS300 SX, JS300 TS		B30385	CB16CL-B	B40385	CTX19CL-BS		B80385	MG19CL-B				

KTM															
1090	2009	2011	RC8					B40330	CTZ14-BS			B80330	MG14ZS		
990	2009	2011	Supermoto					B40330	CTZ14-BS			B80330	MG14ZS		
990	2003	2011	Adventure					B40330	CTZ14-BS			B80330	MG14ZS		
990	2003	2011	Super Duke					B40330	CTZ14-BS			B80330	MG14ZS		
950	2009	2011	Superenduro					B40330	CTZ14-BS			B80330	MG14ZS		
950	2009	2009	Supermoto					B40330	CTZ14-BS			B80330	MG14ZS		
950	2003	2009	Adventure					B40330	CTZ14-BS			B80330	MG14ZS		
690	2009	2011	Enduro R					B40230	CTZ10-BS			B80230	MG10ZS		
690	2009	2011	Supermoto					B40230	CTZ10-BS			B80230	MG10ZS		
690	2009	2011	Duke					B40230	CTZ10-BS			B80230	MG10ZS		
640	1999	2002	Adventure, Duke, RXC LC4 Super Moto					B40195	CTX9-BS			B80195	MG9-BS		
640	2003	2008	DUKE II, LC4, Adventure					B40230	CTZ10-BS			B80230	MG10ZS		
625	2003	2009	SMC, SXC					B40230	CTZ10-BS			B80230	MG10ZS		
620	1996	1998	Adventure, Duke, E, LC4, Competition					B40195	CTX9-BS			B80195	MG9-BS		
530	2003	2005	EXC, Racing									B80080	MG5ZS		
530	2005	2011	EXC, Racing					B40075	CTX5L-BS			B80075	MG5L-BS		
530	2009	2011	XC-W					B40075	CTX5L-BS			B80075	MG5L-BS		
520	2000	2002	E/XC, M/XC Racing 4-Stroke					B40060	CTX4L-BS			B80060	MG4L-BS		
520	2000	2002	E/XC, M/XC Racing 4-Stroke (Opt..)					B40075	CTX5L-BS			B80075	MG5L-BS		
500	—	—	K4 Endure, LC	B20175	12N9-4B-1	B30175	CB9-B					B80175	MG9-4B-1		
450	2003	2009	EXC, Racing									B80080	MG5ZS		
450	2005	2011	EXC, Racing					B40075	CTX5L-BS			B80075	MG5L-BS		
450	2009	2011	SX-F, XC-F, XC-W					B40075	CTX5L-BS			B80075	MG5L-BS		
400	2005	2009	EXC Racing					B40060	CTX4L-BS			B80060	MG4L-BS		
400	2003	2005	EXC Racing									B80080	MG5ZS		
400	2009	2009	XC-W					B40195	CTX9-BS			B80195	MG9-BS		
400	2000	2002	E/XC Racing 4-Stroke					B40060	CTX4L-BS			B80060	MG4L-BS		
400	2000	2002	E/XC Racing 4-Stroke (Opt..)					B40075	CTX5L-BS			B80075	MG5L-BS		
400	1996	1998	LC4, LC4-E/XC, LS-E					B40195	CTX9-BS			B80195	MG9-BS		
400	1996	2001	RXC LC4					B40195	CTX9-BS			B80195	MG9-BS		

For listings on old and rare bikes, please contact your Ron Angel sales rep, or our sales office.





CC	YEAR	MODEL	STANDARD	HEAVY DUTY	MAINTENANCE FREE	H'DUTY MAINTENANCE FREE	SEALED GEL	H'DUTY SEALED AGM	H'DUTY SEALED GEL				
KTM (Continued)													
300	2011	2011	XC, XC-W		B40060	CTX4L-BS	B80060	MG4L-BS					
250	2011	2011	XC, XC-W		B40060	CTX4L-BS	B80060	MG4L-BS					
250	2011	2011	XCF		B40075	CTX5L-BS	B80075	MG5L-BS					
250	2005	2009	EXC, Racing		B40075	CTX5L-BS	B80075	MG5L-BS					
250	2003	2005	EXC, Racing				B80080	MG5ZS					
250	2005	2009	EXCF		B40075	CTX5L-BS	B80075	MG5L-BS					
KTM ATV													
525	2010	2011	XC ATV										
505	2008	2009	XC ATV		B40075	CTX5L-BS	B80075	MG5L-BS					
505	2008	2011	SX ATV		B40075	CTX5L-BS	B80075	MG5L-BS					
450	2008	2011	XC ATV / SX ATV		B40075	CTX5L-BS	B80075	MG5L-BS					
KYMCO													
500	2009	2011	Xciting 500i		B40320	CTX14-BS	B80320	MG14-BS	B70320 +CTX14H-BS(FA)				
400	2009	2009	Xciting 400i		B40270	CTX12-BS	B80270	MG12-BS					
250	2010	2011	Xciting 250i		B40270	CTX12-BS	B80270	MG12-BS					
150	All	All	MXU150		B40195	CTX9-BS	B80195	MG9-BS					
125	—	2011	Agility 125		B40075	CTX5L-BS	B80075	MG5L-BS					
50	—	—	Super 8, 9		B40075	CTX5L-BS	B80075	MG5L-BS					
50	2009	2011	Super 8		B40145	CTX7A-BS	B80145	MG7A-BS					
KYMCO ATV & UTV													
500	2011	2011	UXV500		B40420	CTX20L-BS	B50420 +CTX20HL-BS FT	B80420	MG20L-BS	B70420 +CTX20HL-BS(FA)	B90420	GHD20L-BS	
300	All Years	All Years	MXU300SD		B40270	CTX12-BS		B80270	MG12-BS				
250	All Years	All Years	Mongoose, MXU250		B40270	CTX12-BS		B80270	MG12-BS				
150	All Years	All Years	MXU150		B40195	CTX9-BS		B80195	MG9-BS				
MOTO GUZZI													
1200	2009	2011	Stelvio		B40425	CTX20CH-BS	B80425	MG20CH-BS					
1200	2009	2011	1200 Sport		B40425	CTX20CH-BS	B80425	MG20CH-BS					
1200	2009	2011	Norge		B40425	CTX20CH-BS	B80425	MG20CH-BS					
1200	2009	2009	Sport (ABS)		B40425	CTX20CH-BS	B80425	MG20CH-BS					
1100	2003	2005	(Calif. only)		B40341	CTX15L-BS							
1100	2005	2011	California, Special, Jackal, Brev. Griso		B40425	CTX20CH-BS	B80425	MG20CH-BS					
1100	1997	1999	Sport 1100i (Must Be Factory Sealed Battery)										
1100	1998	1999	VII EV	B30475	C60-N30L-B	B40475	C60-N30L-BS	B80475	MG53030				
1100	1999	2000	VII Bassa	B30475	C60-N30L-B	B40475	C60-N30L-BS	B80475	MG53030				
1100	1999	2005	VII Le Mans, Sport (Must Be Factory Sealed Battery)										
1064	—	2011	California Classic, Vintage		B40420	CTX20L-BS	B50420 +CTX20HL-BS FT	B80420	MG20L-BS	B70420 +CTX20HL-BS(FA)	B90420	GHD20L-BS	
1000	1988	1993	California III	B30475	C60-N30L-B	B40475	C60-N30L-BS	B80475	MG53030				
1000	1999	1999	V10 Centauro Sport, GT (Must Be Factory Sealed Battery)										
750	2009	2011	V7 Classic		B40310	CTX14AHL-BS	B80310	MG14L-A2					
750	—	—	Nevada	B30405	CB18L-A	B40420	CTX20L-BS	B50420 +CTX20HL-BS FT	B80420	MG20L-BS	B70420 +CTX20HL-BS(FA)	B90420	GHD20L-BS
750	—	—	V7	B30475	C60-N30L-B	B40475	C60-N30L-BS	B80475	MG53030				
500	—	—	V50	B30475	C60-N30L-B	B40475	C60-N30L-BS	B80475	MG53030				
350	—	—	Nevada	B30405	CB18L-A	B40420	CTX20L-BS	B50420 +CTX20HL-BS FT	B80420	MG20L-BS	B70420 +CTX20HL-BS(FA)	B90420	GHD20L-BS
MV AUGUSTA													
1000	2005	2009	F4		B40230	CTZ10-BS	B80230	MG10ZS					
910	2006	2009	Brutale		B40230	CTZ10-BS	B80230	MG10ZS					
750	—	—	Avivamento (Electric-start)	B30475	C60-N30L-B	B40475	C60-N30L-BS	B80475	MG53030				

For listings on old and rare bikes, please contact your Ron Angel sales rep, or our sales office.





CC	YEAR	MODEL	STANDARD	HEAVY DUTY	MAINTENANCE FREE	H'DUTY MAINTENANCE FREE	SEALED GEL	H'DUTY SEALED AGM	H'DUTY SEALED GEL						
MV AUGUSTA (Continued)															
750	2000	2008 F4, Brutale			B40230	CTZ10-BS	B80230	MG10ZS							
750	—	— GT		B30475	C60-N30L-B	B40475	C60-N30L-BS	B80475	MG53030						
350	—	— Scrambler Electronica	B20085	12N5.5-3B											
125	—	— GT, GTL	B10115	6N11A-1B											
NORTON															
850	—	— 850 Commando, Commando 75	B20310	12N14-3A	B30310	CB14L-A2	B40310	CTX14AHL-BS	B80310	MG14L-A2					
750	—	— 750 Ranger Commando	B20175	12N9-4B-1	B30175	CB9-B			B80175	MG9-4B-1					
350	—	— 350 Navigator	B10115	6N11A-1B											
PIAGGIO / VESPA															
500	2008	2011 BV 500			B40320	CTX14-BS	B80320	MG14-BS	B70320	+CTX14H-BS(FA)					
500	2008	2011 MP3 500			B40320	CTX14-BS	B80320	MG14-BS	B70320	+CTX14H-BS(FA)					
460	2009	2009 X9			B40320	CTX14-BS	B80320	MG14-BS	B70320	+CTX14H-BS(FA)					
400	2008	2011 MP3 400			B40320	CTX14-BS	B80320	MG14-BS	B70320	+CTX14H-BS(FA)					
250	2008	2011 BV 250			B40320	CTX14-BS	B80320	MG14-BS	B70320	+CTX14H-BS(FA)					
250	2008	2011 MP3 250			B40320	CTX14-BS	B80320	MG14-BS	B70320	+CTX14H-BS(FA)					
250	—	— X9			B40270	CTX12-BS	B80270	MG12-BS							
150	2009	2011 FLY 150		B30175	CB9-B		B80175	MG9-4B-1							
50	2009	2011 FLY 50		B30175	CB9-B		B80175	MG9-4B-1							
50	1997	1997 Liberty, NRG, NTT Quartz		B30045	CB4L-B										
50	2009	2009 Typhoon		B30175	CB9-B		B80175	MG9-4B-1							
50	—	— Zip, Zip FR, Zip RST, Zip SP		B30045	CB4L-B										
POLARIS															
850	2010	2011 Sportsman													
800	2010	2011 Ranger		B30480	CB30L-B	B40480	CTX30L-BS	B50480	+CT30XHL-BS FT	B80480	MG30L-B	B70480	+CTX30HL-BS(FA)	B90480	GHD30L-BS
800	2010	2011 Ranger RZR 4				B40480	CTX30L-BS	B50480	+CT30XHL-BS FT	B80480	MG30L-B	B70480	+CTX30HL-BS(FA)	B90480	GHD30L-BS
800	2005	2011 Sportsman		B30480	CB30L-B	B40480	CTX30L-BS	B50480	+CT30XHL-BS FT	B80480	MG30L-B	B70480	+CTX30HL-BS(FA)	B90480	GHD30L-BS
700	2006	2009 Ranger 6x6				B40480	CTX30L-BS	B50480	+CT30XHL-BS FT	B80480	MG30L-B	B70480	+CTX30HL-BS(FA)	B90480	GHD30L-BS
700	2009	2009 Sportsman				B40480	CTX30L-BS	B50480	+CT30XHL-BS FT	B80480	MG30L-B	B70480	+CTX30HL-BS(FA)	B90480	GHD30L-BS
700	2002	2008 Sportsman, Military		B30480	CB30L-B	B40480	CTX30L-BS	B50480	+CT30XHL-BS FT	B80480	MG30L-B	B70480	+CTX30HL-BS(FA)	B90480	GHD30L-BS
600	2004	2005 Sportsman		B30480	CB30L-B	B40480	CTX30L-BS	B50480	+CT30XHL-BS FT	B80480	MG30L-B	B70480	+CTX30HL-BS(FA)	B90480	GHD30L-BS
550	2010	2011 Sportsman EPS, XP				B40295	CTX14AH-BS			B80295	MG14-A2				
550	2010	2011 Sportsman X2						B50420	+CTX20HL-BS FT			B70420	+CTX20HL-BS(FA)	B90420	GHD20L-BS
525	2008	2011 Outlaw 525				B40195	CTX9-BS			B80195	MG9-BS				
500	1999	2011 All Models (Ex.Predator, Sportsman)		B30305	CB14A-A2					B80305	MG14A-A2				
500	1998	2000 Ranger 6x6		B30480	CB30L-B	B40480	CTX30L-BS	B50480	+CT30XHL-BS FT	B80480	MG30L-B	B70480	+CTX30HL-BS(FA)	B90480	GHD30L-BS
500	2004	2011 Ranger 6x6, Ranger 4x4		B30480	CB30L-B	B40480	CTX30L-BS	B50480	+CT30XHL-BS FT	B80480	MG30L-B	B70480	+CTX30HL-BS(FA)	B90480	GHD30L-BS
500	2009	2009 Sportsman				B40480	CTX30L-BS	B50480	+CT30XHL-BS FT	B80480	MG30L-B	B70480	+CTX30HL-BS(FA)	B90480	GHD30L-BS
500	1996	2011 Sportsman HO				B40295	CTX14AH-BS			B80295	MG14-A2				
450	2007	2009 Outlaw 450				B40195	CTX9-BS			B80195	MG9-BS				
425	1995	2002 All Models		B30305	CB14A-A2					B80305	MG14A-A2				
425	2002	2003 Ranger 2x4		B30480	CB30L-B	B40480	CTX30L-BS	B50480	+CT30XHL-BS FT	B80480	MG30L-B	B70480	+CTX30HL-BS(FA)	B90480	GHD30L-BS
400	1994	2009 All Models		B30305	CB14A-A2					B80305	MG14A-A2				
400	2009	2011 Sportsman				B40295	CTX14AH-BS			B80295	MG14-A2				
335	1998	2001 Sportsman		B30305	CB14A-A2					B80305	MG14A-A2				
325	1987	2002 All Models		B30305	CB14A-A2					B80305	MG14A-A2				
300	2006	2009 Hawkeye, Sportsman 300				B40295	CTX14AH-BS			B80295	MG14-A2				
250	1985	2005 All Models		B30305	CB14A-A2					B80305	MG14A-A2				
200	2005	2011 Phoenix, Sawtooth				B40270	CTX12-BS			B80270	MG12-BS				

For listings on old and rare bikes, please contact your Ron Angel sales rep, or our sales office.





CC	YEAR	MODEL	STANDARD		HEAVY DUTY		MAINTENANCE FREE		H'DUTY MAINTENANCE FREE		SEALED GEL		H'DUTY SEALED AGM		H'DUTY SEALED GEL	
POLARIS (Continued)																
170	2011	2011	Ranger RZR					B40270	CTX12-BS			B80270	MG12-BS			
90	2001	2002	Scrambler 90, Sportsman 90					B40060	CTX4L-BS			B80060	MG4L-BS			
50	2003	2003	Scrambler 50					B40075	CTX5L-BS			B80075	MG5L-BS			
50	2001	2002	Scrambler 90					B40060	CTX4L-BS			B80060	MG4L-BS			
POLARIS PWC																
—	All Years	All Years	All			B30385	CB16CL-B	B40385	CTX19CL-BS			B80385	MG19CL-B			
ROYAL ENFIELD																
750	—	—	Interceptor (Late Model)	B20115	12N7-3B	B30115	CB7L-B									
500	1995	2001	Bullet	B20120	12N7-4A	B30120	CB7-A									
500	1995	1999	All (Kick-start) Models	B20120	12N7-4A	B30120	CB7-A									
500	2000	2003	All (Kick-start) Models	B20065	12N5-3B	B30065	CB5L-B									
500	2000	2003	All (Electric-start) Models			B30310	CB14L-A2	B40310	CTX14AHL-BS			B80310	MG14L-A2			
350	1995	1999	All (Kick-start) Models			B30120	CB7-A									
350	2000	2003	All (Kick-start) Models			B30065	CB5L-B									
350	2000	2003	All (Electric-start) Models			B30310	CB14L-A2	B40310	CTX14AHL-BS			B80310	MG14L-A2			
SEA-DOO PWC																
1500	2002	2007	GTX 4-Tez, RXP			B30485	CB30CL-B	B40485	CTX30CL-B-BS			B80485	MG30CL-B			B90485 GHD30CL-BS
1500	2009	2011	GTX, GTI, RXP, RXT			B30485	CB30CL-B	B40485	CTX30CL-B-BS			B80485	MG30CL-B			B90485 GHD30CL-BS
1500	1994	2007	All other models			B30385	CB16CL-B	B40385	CTX19CL-BS			B80385	MG19CL-B			
1500	1988	1993	All Models			B30350	CB16L-B					B80350	MG19L-B			
780	2007	2007	3D			B30350	CB16L-B					B80350	MG19L-B			
SUZUKI MOTORCYCLES																
1800	2006	2011	VZR1800 (M109R)					B40380	CTX16-BS							
1800	2008	2011	VLR1800 (C109R)					B40425	CTX20CH-BS			B80425	MG20CH-BS			
1600	2004	2005	Marauder, Boulevard M95					B40380	CTX16-BS							
1500	2009	2011	VZ1500 Boulevard M90					B40425	CTX20CH-BS			B80425	MG20CH-BS			
1500	1998	2011	VL1500 Intruder, VL1500 C90, VL1500 T													
1400	1986	1988	GV1400GC, GV1400D, GV1400T Cavalcade					B40411	CTX18L-BS							
1400	1987	2011	VS1400GL, VS1400GLP, VS1400S83													
1300	2008	2011	GSX1300BK B-King					B40270	CTX12-BS			B80270	MG12-BS			
1300	1999	2007	GSX1300R Hayabusa									B80275	MG12A-BS			
1300	2008	2011	GSX1300R, GSX1300Z Hayabusa					B40270	CTX12-BS			B80270	MG12-BS			
1250	2007	2011	GSF1250S, GSF1250A Bandit									B80275	MG12A-BS			
1200	1997	2005	GSF1200, GSF1200S Bandit					B40270	CTX12-BS			B80270	MG12-BS			
1200	1985	1986	GV1200GL Madura			B30315	CB14L-B2									
1150	1983	1986	GS1150E, GS1150S			B30315	CB14L-B2									
1100	1980	1983	GS1100E, GS1100S			B30310	CB14L-A2	B40310	CTX14AHL-BS			B80310	MG14L-A2			
1100	1982	1984	GS1100G, K, L, S, Katana			B30310	CB14L-A2	B40310	CTX14AHL-BS			B80310	MG14L-A2			
1100	1986	1992	GSX-R1100			B30310	CB14L-A2	B40310	CTX14AHL-BS			B80310	MG14L-A2			
1100	1993	1999	GSX-R1100 W					B40270	CTX12-BS			B80270	MG12-BS			
1100	1988	1993	GSX1100F Katana			B30315	CB14L-B2									
1100	1991	1993	GSX1100G					B40320	CTX14-BS			B80320	MG14-BS	B70320 +CTX14H-BS(FA)		
1000	2002	2011	DL1000 V-Strom					B40320	CTX14-BS			B80320	MG14-BS	B70320 +CTX14H-BS(FA)		
1000	1978	1982	GS1000 Series			B30310	CB14L-A2	B40310	CTX14AHL-BS			B80310	MG14L-A2			
1000	2001	2004	GSX-R1000					B40270	CTX12-BS			B80270	MG12-BS			
1000	2005	2011	GSX-R1000									B80275	MG12A-BS			
1000	2003	2007	SV1000, S					B40320	CTX14-BS			B80320	MG14-BS	B70320 +CTX14H-BS(FA)		
1000	1998	2003	TL1000R									B80275	MG12A-BS			
1000	1997	2001	TL1000S					B40270	CTX12-BS			B80270	MG12-BS			

For listings on old and rare bikes, please contact your Ron Angel sales rep, or our sales office.



CC	YEAR	MODEL	STANDARD	HEAVY DUTY	MAINTENANCE FREE	H'DUTY MAINTENANCE FREE	SEALED GEL	H'DUTY SEALED AGM	H'DUTY SEALED GEL
<b>SUZUKI MOTORCYCLES (Continued)</b>									
900	1994	1997 RF900, RF900R, RF900S, RF900ZS			B40195	CTX9-BS		B80195	MG9-BS
850	1979	1983 GS850G, GS850GL		B30310 CB14L-A2	B40310	CTX14AHL-BS		B80310	MG14L-A2
800	2001	2008 VL800 Intruder Volusia, Blvd. C50, T, M50			B40270	CTX12-BS		B80270	MG12-BS
800	1992	2011 VS800 GL, S, Intruder, S50		B30366 CB16B-A1					
800	1990	1993 VX800		B30365 CB16B-A					
800	1997	2008 VZ800 Marauder			B40270	CTX12-BS		B80270	MG12-BS
750	1977	1983 GS750 Series		B30310 CB14L-A2	B40310	CTX14AHL-BS		B80310	MG14L-A2
750	2000	2011 GSX-R750						B80275	MG12A-BS
750	1996	1999 GSX-R750			B40195	CTX9-BS		B80195	MG9-BS
750	1994	1995 GSX-R750W			B40195	CTX9-BS		B80195	MG9-BS
750	1993	1993 GSX-R750W			B40270	CTX12-BS		B80270	MG12-BS
750	1986	1992 GSX-R750, GSX-R750R		B30310 CB14L-A2	B40310	CTX14AHL-BS		B80310	MG14L-A2
750	1989	1997 GSX750F Katana		B30315 CB14L-B2					
750	1998	2006 GSX750F Katana			B40195	CTX9-BS		B80195	MG9-BS
750	1988	1991 VS750GLP Intruder		B30366 CB16B-A1					
700	1985	1987 VS700GL Intruder		B30366 CB16B-A1					
700	1985	1985 GS700E, GS700ES		B30310 CB14L-A2	B40310	CTX14AHL-BS		B80310	MG14L-A2
700	1985	1985 GV700GL Madura		B30315 CB14L-B2					
650	2003	2011 AN650 Burgman			B40320	CTX14-BS		B80320	MG14-BS
650	2004	2011 DL650 V-Strom			B40270	CTX12-BS		B80270	MG12-BS
650	1990	1991 DR650S	B20065 12N5-3B	B30065 CB5L-B					
650	1994	1995 DR650S ER, DR650 ES			B40270	CTX12-BS		B80270	MG12-BS
650	1992	1993 DR650S N, DR650 P			B40060	CTX4L-BS		B80060	MG4L-BS
650	1996	1997 DR650SE		B30225 CB10L-B2				B80220	MG10L-A2
650	1998	2011 DR650SE			B40195	CTX9-BS		B80195	MG9-BS
650	1996	1997 DR650SE (Canada)			B40195	CTX9-BS		B80195	MG9-BS
650	1983	1983 GR650, GR650 Tempter, GR650 X		B30310 CB14L-A2	B40310	CTX14AHL-BS		B80310	MG14L-A2
650	1981	1982 GS650E		B30220 CB10L-A2				B80220	MG10L-A2
650	1981	1983 GS650G, GS650GL, GS650M Katana		B30310 CB14L-A2	B40310	CTX14AHL-BS		B80310	MG14L-A2
650	2008	2011 GSX650F			B40195	CTX9-BS		B80195	MG9-BS
650	1986	2011 LS650 Savage, LS650 S40 (All)		B30315 CB14L-B2					
650	2009	2011 SFV650 Gladius						B80275	MG12A-BS
650	1999	2002 SV650						B80275	MG12A-BS
650	2008	2011 SV650, SV650 S			B40270	CTX12-BS		B80270	MG12-BS
650	2003	2010 SV650A, SA						B80275	MG12A-BS
650	1983	1983 XN85 Turbo		B30310 CB14L-A2	B40310	CTX14AHL-BS		B80310	MG14L-A2
620	2005	2005 QUV620F			B40420	CTX20L-BS	B50420 +CTX20HL-BS FT	B80420	MG20L-BS
600	1996	2003 GSF600S Bandit			B40195	CTX9-BS		B80195	MG9-BS
600	1988	1997 GSX600F Katana		B30225 CB10L-B2				B80220	MG10L-A2
600	1998	2006 GSX600F Katana			B40195	CTX9-BS		B80195	MG9-BS
600	1997	2011 GSX-R600			B40195	CTX9-BS		B80195	MG9-BS
600	1992	1993 GSX-R600W			B40195	CTX9-BS		B80195	MG9-BS
600	1994	1996 RF600R, RF600S			B40195	CTX9-BS		B80195	MG9-BS
600	1985	1985 SP600	B20065 12N5-3B	B30065 CB5L-B					
550	1977	1982 GS550 Series		B30220 CB10L-A2				B80220	MG10L-A2
550	1983	1986 GS550 Series		B30225 CB10L-B2				B80220	MG10L-A2
500	2001	2011 GS500, GS500F		B30225 CB10L-B2				B80220	MG10L-A2
500	1989	2000 GS500E, GS500		B30225 CB10L-B2				B80220	MG10L-A2
500	1981	1983 SP500	B10050 6N4B-2A						
450	1980	1982 GS450 Series / GS450E / GSX450L		B30220 CB10L-A2				B80220	MG10L-A2
450	1983	1988 GS450 Series / GSX450L		B30256 CB12AL-A2 (51213)				B80256	MG12AL-A2 (51213)
400	2003	2011 AN400 Burgman						B80275	MG12A-BS
400	2000	2011 DR-Z400, DR-Z400 E, DR-Z400 S			B40150	CT7B-BS		B80150	MG7B-4
400	1980	1982 GN400 T, GN400 X	B10050 6N4B-2A						

For listings on old and rare bikes, please contact your Ron Angel sales rep, or our sales office.







CC	YEAR	MODEL	STANDARD		HEAVY DUTY		MAINTENANCE FREE		H'DUTY MAINTENANCE FREE		SEALED GEL		H'DUTY SEALED AGM		H'DUTY SEALED GEL		
SUZUKI MOTORCYCLES (Continued)																	
400	1991	1993	GSF400 Bandit					B40195	CTX9-BS			B80195	MG9-BS				
400	1980	1980	SP400	B10050	6N4B-2A												
350	1990	1996	DR350S, DR350SES					B40060	CTX4L-BS			B80060	MG4L-BS				
350	1994	1999	DR350SE					B40155	CTX7L-BS			B80155	MG7L-BS				
300	1982	1985	GS300L			B30256	CB12AL-A2 (51213)					B80256	MG12AL-A2 (51213)				
250	1990	1992	DR250S					B40060	CTX4L-BS			B80060	MG4L-BS				
250	1993	1995	DR250S EP, DR250S ER, DR250S ES					B40155	CTX7L-BS			B80155	MG7L-BS				
250	2001	2007	DR-Z250					B40160	CTZ7S-BS			B80160	MG7ZS				
250	1982	1988	GN250, GS250T			B30220	CB10L-A2					B80220	MG10L-A2				
250	1999	2011	GZ250					B40155	CTX7L-BS			B80155	MG7L-BS				
250	1982	1985	SP250	B10050	6N4B-2A												
250	1973	1981	TS250 Savage	B10050	6N4B-2A												
250	2009	2011	TU250X					B40155	CTX7L-BS			B80155	MG7L-BS				
200	1996	2011	DR200SE					B40155	CTX7L-BS			B80155	MG7L-BS				
200	1986	1988	SP200			B30045	CB4L-B										
200	NA	NA	T200, TC200	B20065	12N5-3B	B30065	CB5L-B										
185	1977	1981	TS185 Sierra	B10050	6N4B-2A												
125	1994	1996	DR125, DR125SE, DR125SES					B40155	CTX7L-BS			B80155	MG7L-BS				
125	1982	1983	GN125, GN125E			B30120	CB7-A										
125	1991	1996	GN125, GN125E			B30120	CB7-A										
125	1994	1994	RV125SE, RV125R					B40155	CTX7L-BS			B80155	MG7L-BS				
125	1982	1983	SP125	B10050	6N4B-2A												
125	1986	1988	SP125	B10040	6N4-2A												
125	1971	1981	TS125 Duster	B10050	6N4B-2A												
120	NA	NA	B120P, B200	B10040	6N4-2A												
105	NA	NA	B105P	B10040	6N4-2A												
100	1983	1983	SP100	B10050	6N4B-2A												
90	NA	NA	TC90	B10040	6N4-2A												
90	NA	NA	TC90J, TC90R	B10024	6N2-2A-4(-7)												
70	2008	2009	DR-Z70									B80055	MG4B-5				
50	1980	1991	FA50 Shuttle	B10028	6N2-2A-8												
50	1980	1981	FS50	B10040	6N4-2A												
50	1979	1983	FZ50	B10040	6N4-2A												
50	1979	1980	OR50	B10050	6N4B-2A												
50	NA	NA	T10	B10040	6N4-2A												
SUZUKI ATV & UTV																	
750	2007	2011	LT-A750X King Quad					B40425	CTX20CH-BS			B80425	MG20CH-BS				
700	2005	2007	LT-A700X King Quad					B40425	CTX20CH-BS			B80425	MG20CH-BS				
700	2004	2005	LT-V700F Twin Peaks (Must Be Factory Activated / Factory Sealed Battery)					B40320	CTX14-BS			B80320	MG14-BS	B70320	+CTX14H-BS(FA)		
620	2005	2005	QUV620F					B40420	CTX20L-BS	B50420	+CTX20HL-BS FT	B80420	MG20L-BS	B70420	+CTX20HL-BS(FA)	B90420	GHD20L-BS
500	2004	2007	LT-A500F Vinson 4-WD					B40425	CTX20CH-BS			B80425	MG20CH-BS				
500	2002	2003	LT-A500F Vinson 4-WD					B40380	CTX16-BS								
500	2000	2001	LT-A500F QuadMaster														
500	1998	2003	LT-F500F QuadRunner														
500	2004	2007	LT-F500F Vinson Manual 4-WD					B40425	CTX20CH-BS			B80425	MG20CH-BS				
500	2003	2003	LT-F500F Vinson Manual 4-WD					B40380	CTX16-BS								
450	2007	2011	LT-A450X King Quad					B40320	CTX14-BS			B80320	MG14-BS	B70320	+CTX14H-BS(FA)		
450	2006	2011	LT-R450 QuadRacer					B40145	CTX7A-BS			B80145	MG7A-BS				
400	2002	2007	LT-A400 Eiger 2 WD, LT-A400 F Eiger 4-WD					B40320	CTX14-BS			B80320	MG14-BS	B70320	+CTX14H-BS(FA)		
400	2002	2007	LT-F400 Eiger 2 WD, LT-F400 F Eiger 4-WD					B40320	CTX14-BS			B80320	MG14-BS	B70320	+CTX14H-BS(FA)		
400	2009	2011	LT-A400F King Quad					B40320	CTX14-BS			B80320	MG14-BS	B70320	+CTX14H-BS(FA)		
400	2003	2011	LT-Z400 QuadSport					B40195	CTX9-BS			B80195	MG9-BS				

For listings on old and rare bikes, please contact your Ron Angel sales rep, or our sales office.



CC	YEAR	MODEL	STANDARD		HEAVY DUTY		MAINTENANCE FREE		H'DUTY MAINTENANCE FREE		SEALED GEL		H'DUTY SEALED AGM		H'DUTY SEALED GEL		
SUZUKI ATV & UTV (Continued)																	
300	1987	1989	LT-300E QuadRunner 300E			B30305	CB14A-A2					B80305	MG14A-A2				
300	1999	2002	LT-F300F KingQuad			B30305	CB14A-A2					B80305	MG14A-A2				
300	1999	2002	LT-F300F KingQuad (Canada/Opt.)			B30395	C50-N18A-A										
280	1991	1999	LT-F4-WDX KingQuad			B30305	CB14A-A2					B80305	MG14A-A2				
280	1991	1999	LT-F4-WDX KingQuad (Canada/Opt.)			B30395	C50-N18A-A										
250	1985	1986	LT-250EF QuadRunner			B30395	C50-N18A-A										
250	1988	2001	LT-F250 QuadRunner			B30305	CB14A-A2					B80305	MG14A-A2				
250	1988	2001	LT-F250 QuadRunner (Opt.)			B30395	C50-N18A-A										
250	1987	1999	LT-4-WD QuadRunner			B30305	CB14A-A2					B80305	MG14A-A2				
250	1987	1999	LT-4-WD QuadRunner (Opt.)			B30395	C50-N18A-A										
250	1999	2002	LT-F250F QuadRunner			B30305	CB14A-A2					B80305	MG14A-A2				
250	1999	2002	LT-F250F QuadRunner (Canada)			B30395	C50-N18A-A										
250	2002	2011	LT-F250, LT-F250 Ozark					B40270	CTX12-BS			B80270	MG12-BS				
250	2004	2011	LT-Z250 QuadSport					B40270	CTX12-BS			B80270	MG12-BS				
230	1988	1993	LT-230E QuadRunner					B40270	CTX12-BS			B80270	MG12-BS				
230	1987	1987	LT-230E QuadRunner														
230	1985	1986	LT-230GE QuadRunner			B30220	CB10L-A2					B80220	MG10L-A2				
230	1986	1987	LT-F230 QuadRunner			B30220	CB10L-A2					B80220	MG10L-A2				
160	1991	2001	LT-F160 QuadRunner			B30180	CB9A-A										
160	2003	2004	LT-F160, LT-160E QuadRunner			B30180	CB9A-A										
160	1989	1994	LT-160E QuadRunner			B30180	CB9A-A										
90	2007	2011	LT-Z90 QuadSport					B40145	CTX7A-BS			B80145	MG7A-BS				
80	1987	2006	LT80 QuadSport 80					B40075	CTX5L-BS			B80075	MG5L-BS				
50	2006	2011	LT-Z50 QuadSport					B40075	CTX5L-BS			B80075	MG5L-BS				
SYM																	
200	2009	2009	HD					B40195	CTX9-BS			B80195	MG9-BS				
125	2010	2011	HD125					B40195	CTX9-BS			B80195	MG9-BS				
50	—	—	Jet					B40060	CTX4L-BS			B80060	MG4L-BS				
50	2010	2011	JetEuro 50					B40160	CTZ7S-BS			B80160	MG7ZS				
50	2009	2009	Mio					B40075	CTX5L-BS			B80075	MG5L-BS				
50	2010	2011	MIO 50					B40145	CTX7A-BS			B80145	MG7A-BS				
50	2001	2001	Red Devil					B40060	CTX4L-BS			B80060	MG4L-BS				
TGB / VINKING																	
150	2000	2000	All Models			B30045	CB4L-B										
125	2000	2000	All Models			B30045	CB4L-B										
90	2000	2000	All Models			B30045	CB4L-B										
50	2000	2000	All Models			B30045	CB4L-B										
TRIUMPH																	
2300	2003	2011	Rocket III					B40420	CTX20L-BS	B50420	+CTX20HL-BS FT	B80420	MG20L-BS	B70420	+CTX20HL-BS(FA)	B90420	GHD20L-BS
1600	2010	2011	Thunderbird					B40420	CTX20L-BS	B50420	+CTX20HL-BS FT	B80420	MG20L-BS	B70420	+CTX20HL-BS(FA)	B90420	GHD20L-BS
1200	2000	2004	Trophy					B40320	CTX14-BS			B80320	MG14-BS	B70320	+CTX14H-BS(FA)		
1200	1993	1999	Trophy			B30310	CB14L-A2	B40310	CTX14AHL-BS			B80310	MG14L-A2				
1200	1993	1997	Daytona			B30310	CB14L-A2	B40310	CTX14AHL-BS			B80310	MG14L-A2				
1050	2007	2011	Tiger					B40280	CT12B-BS			B80280	MG12B-4				
1050	2005	2009	Sprint ST, Speed Triple									B80275	MG12A-BS				
1000	1992	1993	Daytona			B30310	CB14L-A2	B40310	CTX14AHL-BS			B80310	MG14L-A2				
955	1999	2004	Daytona 955i, Speed Triple, Sprint ST					B40320	CTX14-BS			B80320	MG14-BS	B70320	+CTX14H-BS(FA)		
955	2000	2004	Sprint RS					B40320	CTX14-BS			B80320	MG14-BS	B70320	+CTX14H-BS(FA)		
955	2002	2006	Tiger					B40320	CTX14-BS			B80320	MG14-BS	B70320	+CTX14H-BS(FA)		
900	2006	2007	Bonneville					B40270	CTX12-BS			B80270	MG12-BS				
900	1991	2001	Daytona			B30310	CB14L-A2	B40310	CTX14AHL-BS			B80310	MG14L-A2				
900	2006	2007	Scrambler					B40270	CTX12-BS			B80270	MG12-BS				

For listings on old and rare bikes, please contact your Ron Angel sales rep, or our sales office.





CC	YEAR	MODEL	STANDARD	HEAVY DUTY	MAINTENANCE FREE	H'DUTY MAINTENANCE FREE	SEALED GEL	H'DUTY SEALED AGM	H'DUTY SEALED GEL
<b>TRIUMPH (Continued)</b>									
900	1994	1996 Speed Triple		B30310 CB14L-A2	B40310 CTX14AHL-BS		B80310 MG14L-A2		
900	1991	2001 Sport, Sprint		B30310 CB14L-A2	B40310 CTX14AHL-BS		B80310 MG14L-A2		
900	1999	2001 Tiger			B40320 CTX14-BS		B80320 MG14-BS	B70320 +CTX14H-BS(FA)	
900	2003	2011 Thruxton			B40270 CTX12-BS		B80270 MG12-BS		
900	1995	2002 Thunderbird		B30310 CB14L-A2	B40310 CTX14AHL-BS		B80310 MG14L-A2		
900	1991	2001 Trident		B30310 CB14L-A2	B40310 CTX14AHL-BS		B80310 MG14L-A2		
900	1991	2001 Trophy		B30310 CB14L-A2	B40310 CTX14AHL-BS		B80310 MG14L-A2		
900	—	— T509		B30310 CB14L-A2	B40310 CTX14AHL-BS		B80310 MG14L-A2		
900	1991	2001 All Other Models		B30310 CB14L-A2	B40310 CTX14AHL-BS		B80310 MG14L-A2		
865	2009	2011 America			B40270 CTX12-BS		B80270 MG12-BS		
865	2009	2011 Bonneville T100, Bonneville SE			B40280 CT12B-BS		B80280 MG12B-4		
865	2009	2011 Scrambler			B40270 CTX12-BS		B80270 MG12-BS		
865	2009	2011 Speedmaster			B40270 CTX12-BS		B80270 MG12-BS		
800	2001	2005 Bonneville			B40270 CTX12-BS		B80270 MG12-BS		
800	2003	2005 Speedmaster			B40270 CTX12-BS		B80270 MG12-BS		
750	—	— Bonneville, Tiger	B20175 12N9-4B-1	B30175 CB9-B			B80175 MG9-4B-1		
750	—	— T150 Trident	B20115 12N7-3B	B30115 CB7L-B					
750	1993	1997 Daytona		B30310 CB14L-A2	B40310 CTX14AHL-BS		B80310 MG14L-A2		
750	1993	1997 Speed Triple T509		B30310 CB14L-A2	B40310 CTX14AHL-BS		B80310 MG14L-A2		
675	2006	2011 Daytona 675			B40150 CT7B-BS		B80150 MG7B-4		
675	2009	2011 Street Triple			B40195 CTX9-BS		B80195 MG9-BS		
650	—	— T120		B30115 CB7L-B					
600	2003	2005 Daytona			B40195 CTX9-BS		B80195 MG9-BS		
600	2000	2003 TT600			B40270 CTX12-BS		B80270 MG12-BS		
120	—	— Bonneville	B20115 12N7-3B	B30115 CB7L-B					
<b>VESPA</b>									
300	2010	2011 GTS300			B40320 CTX14-BS		B80320 MG14-BS	B70320 +CTX14H-BS(FA)	
200	—	— PX200-ARC		B30175 CB9-B			B80175 MG9-4B-1		
200	—	— PX200E-ARC	B20085 12N5.5-3B						
200	—	— PX200GS		B30175 CB9-B			B80175 MG9-4B-1		
150	2010	2011 LX150		B30175 CB9-B			B80175 MG9-4B-1		
150	—	— PX150E-ARC		B30175 CB9-B			B80175 MG9-4B-1		
150	—	— Vespa PX E		B30175 CB9-B			B80175 MG9-4B-1		
150	—	— Vespa PX X		B30120 CB7-A					
125	1997	1997 Vespa ET4		B30175 CB9-B			B80175 MG9-4B-1		
125	—	— Vespa PX E		B30175 CB9-B			B80175 MG9-4B-1		
125	—	— Vespa PX S		B30120 CB7-A					
125	—	— Vespa Sprint	B10070 B39-6 (6N7-1)						
50	1997	1997 ET-2		B30045 CB4L-B					
50	2010	2011 LX50		B30175 CB9-B			B80175 MG9-4B-1		
50	—	— Vespa ET2	B20120 12N7-4A	B30120 CB7-A					
<b>VICTORY</b>									
1731	2008	2011 Vision, Ness, Hammer, Jackpot, Vegas				B50420 +CTX20HL-BS FT		B70420 +CTX20HL-BS(FA)	B90420 GHD20L-BS
1634	2006	2009 Hammer (-08), Kingpin, Vegas				B50420 +CTX20HL-BS FT		B70420 +CTX20HL-BS(FA)	B90420 GHD20L-BS
1507	1998	2004 V92C, DC Classic, Deluxe Cruiser			B40420 CTX20L-BS	B50420 +CTX20HL-BS FT	B80420 MG20L-BS	B70420 +CTX20HL-BS(FA)	B90420 GHD20L-BS
1507	2001	2003 V92D Deluxe Cruiser			B40420 CTX20L-BS	B50420 +CTX20HL-BS FT	B80420 MG20L-BS	B70420 +CTX20HL-BS(FA)	B90420 GHD20L-BS
1507	2000	2001 V92SC Sport Cruiser			B40420 CTX20L-BS	B50420 +CTX20HL-BS FT	B80420 MG20L-BS	B70420 +CTX20HL-BS(FA)	B90420 GHD20L-BS
1507	2002	2006 V92TC Touring Cruiser			B40420 CTX20L-BS	B50420 +CTX20HL-BS FT	B80420 MG20L-BS	B70420 +CTX20HL-BS(FA)	B90420 GHD20L-BS
1507	2003	2005 8-Ball, Hammer, Kingpin, Vegas			B40420 CTX20L-BS	B50420 +CTX20HL-BS FT	B80420 MG20L-BS	B70420 +CTX20HL-BS(FA)	B90420 GHD20L-BS

For listings on old and rare bikes, please contact your Ron Angel sales rep, or our sales office.





CC	YEAR	MODEL	STANDARD	HEAVY DUTY	MAINTENANCE FREE	H'DUTY MAINTENANCE FREE	SEALED GEL	H'DUTY SEALED AGM	H'DUTY SEALED GEL					
YAMAHA MOTORCYCLES														
1854	2006	2011 Roadliner,Stratoliner			B40325	CT14B-BS								
1700	2008	2011 XV17AT Road Star, Silverado			B40325	CT14B-BS	B80325	MG14B-4						
1700	2005	2011 MT-01 (EU)			B40325	CT14B-BS	B80325	MG14B-4						
1700	2009	2011 VMAX			B40330	CTZ14-BS	B80330	MG14ZS						
1700	2004	2009 XV1700A Road Star, XV1700 Silverado			B40420	CTX20L-BS	B50420	+CTX20HL-BS FT	B80420	MG20L-BS	B70420	+CTX20HL-BS(FA)	B90420	GHD20L-BS
1700	2002	2009 XV1700 Road Star Warrior			B40325	CT14B-BS			B80325	MG14B-4				
1600	1999	2003 XV1600P Road Star			B40420	CTX20L-BS	B50420	+CTX20HL-BS FT	B80420	MG20L-BS	B70420	+CTX20HL-BS(FA)	B90420	GHD20L-BS
1300	2009	2011 XVS13AY V Star 1300, Stryker			B40420	CTX20L-BS	B50420	+CTX20HL-BS FT	B80420	MG20L-BS	B70420	+CTX20HL-BS(FA)	B90420	GHD20L-BS
1300	2003	2011 FJR1300			B40325	CT14B-BS			B80325	MG14B-4				
1300	1996	2011 XVZ13 Royal Star Venture (All)			B40420	CTX20L-BS	B50420	+CTX20HL-BS FT	B80420	MG20L-BS	B70420	+CTX20HL-BS(FA)	B90420	GHD20L-BS
1300	1986	1993 XVZ13 Venture, XVZ13 Royale			B40411	CTX18L-BS								
1300	2007	2011 XJR1300 (EU)			B40330	CTZ14-BS			B80330	MG14ZS				
1200	2011	2011 XT1200Z Super Tenere			B40285	CTZ12-BS			B80285	MG12ZS				
1200	1986	1990 FJ1200 (All Models)		B30310	CB14L-A2	B40310	CTX14AHL-BS		B80310	MG14L-A2				
1200	1991	1993 FJ1200 (All Models)			B40320	CTX14-BS			B80320	MG14-BS	B70320	+CTX14H-BS(FA)		
1200	1985	2007 VMX12 F, VMX12 F V-Max		B30360	CB16AL-A2									
1200	1983	1985 XVZ12D T Venture, XVZ12D Royale			B40411	CTX18L-BS								
1100	1984	1985 FJ1100		B30310	CB14L-A2	B40310	CTX14AHL-BS		B80310	MG14L-A2				
1100	1982	1982 XJ1100 Maxim			B40411	CTX18L-BS								
1100	1978	1981 XS1100, XS1100S, XS1100L			B40411	CTX18L-BS								
1100	1986	1999 XV1100F, G, H, J, SJ, K, SK			B40411	CTX18L-BS								
1100	1986	1999 XV1100 Virago			B40411	CTX18L-BS								
1100	1999	2009 XVS1100 V-Star (All)			B40325	CT14B-BS			B80325	MG14B-4				
1000	1987	1990 FZR1000		B30310	CB14L-A2	B40310	CTX14AHL-BS		B80310	MG14L-A2				
1000	1991	1995 FZR1000, FZR1000F			B40320	CTX14-BS			B80320	MG14-BS	B70320	+CTX14H-BS(FA)		
1000	2006	2011 FZS1000 FZ1			B40325	CT14B-BS			B80325	MG14B-4				
1000	1993	1994 GTS1000A			B40320	CTX14-BS			B80320	MG14-BS	B70320	+CTX14H-BS(FA)		
1000	1984	1985 XV1000 Virago			B40411	CTX18L-BS								
1000	1999	2003 YZF-R1			B40280	CT12B-BS			B80280	MG12B-4				
1000	2004	2011 YZF-R1			B40230	CTZ10-BS			B80230	MG10ZS				
1000	1997	1998 YZF1000R, YZF1000RJ			B40320	CTX14-BS			B80320	MG14-BS	B70320	+CTX14H-BS(FA)		
950	2009	2011 XVS95CT,Y V Star 950			B40330	CTZ14-BS			B80330	MG14ZS				
920	1982	1982 XV920 Virago			B40411	CTX18L-BS								
920	1983	1983 XV920 M Midnight Virago			B40411	CTX18L-BS								
920	1981	1983 XV920, XV920R Virago			B40411	CTX18L-BS								
900	-	2011 TDM900 (EU)			B40280	CT12B-BS			B80280	MG12B-4				
900	1983	1983 XJ900R Seca		B30310	CB14L-A2	B40310	CTX14AHL-BS		B80310	MG14L-A2				
850	1992	1993 TDM850			B40270	CTX12-BS			B80270	MG12-BS				
850	1980	1981 XS850, XS850L, XS850S		B30310	CB14L-A2	B40310	CTX14AHL-BS		B80310	MG14L-A2				
800	2011	2011 FZ8			B40230	CTZ10-BS			B80230	MG10ZS				
750	1985	1988 FZ750, FZR750, FZR750R		B30310	CB14L-A2	B40310	CTX14AHL-BS		B80310	MG14L-A2				
750	1981	1983 XJ750 Maxim, XJ750R Seca		B30310	CB14L-A2	B40310	CTX14AHL-BS		B80310	MG14L-A2				
750	1983	1983 XJ750M Midnight Maxim		B30310	CB14L-A2	B40310	CTX14AHL-BS		B80310	MG14L-A2				
750	1981	1996 XV750, XV750M Midnight Virago		B30360	CB16AL-A2									

For listings on old and rare bikes, please contact your Ron Angel sales rep, or our sales office.





CC	YEAR	MODEL	STANDARD	HEAVY DUTY	MAINTENANCE FREE	H'DUTY MAINTENANCE FREE	SEALED GEL	H'DUTY SEALED AGM	H'DUTY SEALED GEL
<b>YAMAHA MOTORCYCLES (Continued)</b>									
750	1994	1998 YZF750R, RF, RJ, RH, RK			B40270	CTX12-BS	B80270	MG12-BS	
750	1999	1999 YZF-R7			B40190	CT9B-BS	B80190	MG9B-4	
700	1986	1987 FZ700, FZ700 Fazer		B30310 CB14L-A2	B40310	CTX14AHL-BS	B80310	MG14L-A2	
700	1985	1986 XJ700 X, XJ700 Maxim		B30310 CB14L-A2	B40310	CTX14AHL-BS	B80310	MG14L-A2	
700	1984	1987 XV700 Virago C, XV700 Virago S		B30360 CB16AL-A2					
660	2004	2011 XT660X,R,Z (EU)			B40190	CT9B-BS	B80190	MG9B-4	
660	2006	2011 MT-03 (EU)			B40190	CT9B-BS	B80190	MG9B-4	
650	1980	1983 XJ650 (All Models)	B20245 12N12A-4A-1	B30245 CB12A-A			B80245	MG12A-A	
650	1975	1983 XS650 (All Models)	B20310 12N14-3A	B30310 CB14L-A2	B40310	CTX14AHL-BS	B80310	MG14L-A2	
650	1998	2011 XVS650 V-Star (All)			B40280	CT12B-BS	B80280	MG12B-4	
600	-	2011 XJ6, Deversion (EU)			B40280	CT12B-BS	B80280	MG12B-4	
600	1984	1985 FJ600	B20245 12N12A-4A-1	B30245 CB12A-A			B80245	MG12A-A	
600	2005	2011 FZ6			B40280	CT12B-BS	B80280	MG12B-4	
600	1986	1988 FZ600	B20245 12N12A-4A-1	B30245 CB12A-A			B80245	MG12A-A	
600	1989	1999 FZR600 R, RF, RJ, RK		B30256 CB12AL-A2 (51213)			B80256	MG12AL-A2 (51213)	
600	2004	2004 FZS6			B40280	CT12B-BS	B80280	MG12B-4	
600	1986	1986 SRX600	B20065 12N5-3B	B30065 CB5L-B					
600	1992	1998 XJ600 All			B40195	CTX9-BS	B80195	MG9-BS	
600	1990	1995 XT600E, XT600F, XT600G			B40195	CTX9-BS	B80195	MG9-BS	
600	1984	1989 XT600		B30065 CB5L-B					
600	1992	1994 XY600SD Seca II			B40195	CTX9-BS	B80195	MG9-BS	
600	1986	1990 YX600 Radian	B20245 12N12A-4A-1	B30245 CB12A-A			B80245	MG12A-A	
600	2006	2011 YZF-R6 (Exclude R6S)			B40230	CTZ10-BS	B80230	MG10ZS	
600	1999	2000 YZF-R6			B40280	CT12B-BS	B80280	MG12B-4	
600	2001	2007 YZF-R6, YZF-R6S			B40190	CT9B-BS	B80190	MG9B-4	
600	1995	2007 YZF600R, YZF600RH, YZF600RJ, YZF600RK			B40270	CTX12-BS	B80270	MG12-BS	
550	1981	1983 XJ550 Maxim, XJ550R Sega	B20245 12N12A-4A-1	B30245 CB12A-A			B80245	MG12A-A	
550	1982	1983 XT550	B20065 12N5-3B	B30065 CB5L-B					
550	1982	1983 XZ550R Vision		B30310 CB14L-A2	B40310	CTX14AHL-BS	B80310	MG14L-A2	
535	1987	1999 XV535 Virago (All Models)		B30256 CB12AL-A2 (51213)			B80256	MG12AL-A2 (51213)	
500	2009	2011 SP500 T-Max			B40230	CTZ10-BS	B80230	MG10ZS	
500	1978	1981 SR500	B20115 12N7-3B	B30115 CB7L-B					
500	1976	1981 XT500	B10067 6N6-3B-1						
500	1983	1983 XV500 Virago	B20245 12N12A-4A-1	B30245 CB12A-A			B80245	MG12A-A	
450	2003	2007 WR450F			B40160	CTZ7S-BS	B80160	MG7ZS	
400	1988	1990 FZR400, FZR400S		B30256 CB12AL-A2 (51213)			B80256	MG12AL-A2 (51213)	
400	2010	2011 SR400 (Fi)					B80055	MG4B-5	
400	1980	1983 XS400 (All Models)	B20245 12N12A-4A-1	B30245 CB12A-A			B80245	MG12A-A	
400	2004	2011 YP400 Majesty			B40190	CT9B-BS	B80190	MG9B-4	
350	1987	1988 BW350 Big Wheel		B30256 CB12AL-A2 (51213)			B80256	MG12AL-A2 (51213)	
350	1984	1985 RZ350	B20085 12N5.5-3B						
350	1985	2000 XT350, XT350F		B30035 CB3L-B					
250	-	2011 Maxam			B40230	CTZ10-BS	B80230	MG10ZS	
250	2006	2007 Morphous			B40230	CTZ10-BS	B80230	MG10ZS	
250	1980	1982 SR250 Exciter	B20245 12N12A-4A-1	B30245 CB12A-A			B80245	MG12A-A	
250	1987	1987 SRX250	B20245 12N12A-4A-1	B30245 CB12A-A			B80245	MG12A-A	
250	-	2011 Tricker			B40160	CTZ7S-BS	B80160	MG7ZS	
250	1999	2006 TTR250			B40150	CT7B-BS	B80150	MG7B-4	
250	2003	2007 WR250F			B40075	CTX5L-BS	B80075	MG5L-BS	
250	2008	2009 WR250F			B40075	CTX5L-BS	B80075	MG5L-BS	
250	2008	2011 WR250X, WR250R			B40160	CTZ7S-BS	B80160	MG7ZS	
250	1980	1983 XT250	B10067 6N6-3B-1						
250	1984	1984 XT250		B30035 CB3L-B					

For listings on old and rare bikes, please contact your Ron Angel sales rep, or our sales office.



CC	YEAR	MODEL	STANDARD	HEAVY DUTY	MAINTENANCE FREE	H'DUTY MAINTENANCE FREE	SEALED GEL	H'DUTY SEALED AGM	H'DUTY SEALED GEL
<b>YAMAHA MOTORCYCLES (Continued)</b>									
250	2008	2011	XT250			B40160	CTZ7S-BS		
250	1988	1990	XV250 Route 66	B20212	12N10-3A-2	B30220	CB10L-A2	B80160	MG7ZS
250	1995	2003	XV250 Virago	B20212	12N10-3A-2	B30220	CB10L-A2	B80220	MG10L-A2
250	2009	2011	XV250YCR V Star 250	B20212	12N10-3A-2	B30220	CB10L-A2	B80220	MG10L-A2
230	2006	2007	TTR230E			B40075	CTX5L-BS	B80075	MG5L-BS
225	1999	2005	TTR225			B40150	CT7B-BS	B80150	MG7B-4
225	2001	2007	XT225			B40160	CTZ7S-BS	B80160	MG7ZS
225	1992	2000	XT225 Serow, XTF225F			B40155	CTX7L-BS	B80155	MG7L-BS
200	1986	1988	BW200 Big Wheel (Electric-start)			B30130	CB7C-A		
200	1987	2011	TW200 (Electric-start), TW200F, TW200 Trailway			B30130	CB7C-A		
200	1987	1991	XC200 Riva (All)			B30225	CB10L-B2	B80220	MG10L-A2
200	1982	1983	XT200	B10049	6N4A-4D				
185	1981	1982	SR185 Exciter			B30115	CB7L-B		
180	1983	1985	XC180 Riva (All)	B20220	12N10-3B	B30225	CB10L-B2	B80220	MG10L-A2
175	1977	1981	DT175 Enduro	B10067	6N6-3B-1				
125	1974	1981	DT125	B20115	12N7-3B	B30115	CB7L-B		
125	2003	2007	TTR125E, TTR125LE (Electric-start)			B40060	CTX4L-BS	B80060	MG4L-BS
125	1985	1997	XC125			B30130	CB7C-A		
125	1985	2001	XC125 Riva (All)			B30130	CB7C-A		
125	1982	1983	XT125	B10049	6N4A-4D				
125	2004	2009	YJ125T Vino 125			B40145	CTX7A-BS	B80145	MG7A-BS
125	2009	2011	Zuma 125			B40150	CT7B-BS	B80150	MG7B-4
100	1977	1983	DT100	B10045	6N4-2A-5(-2)				
100	1994	1994	YFA1F			B30265	CB12C-A		
90	2003	2007	TTR90E (Electric-start)					B80055	MG4B-5
80	1983	1987	CV80 Riva (All)						
80	1972	1983	DT80, GTQ, GT80, LB80 Mini Enduro	B10045	6N4-2A-5(-2)				
50	1983	1986	CA50 Riva	B10080	6CB8L-B				
50	1986	1986	CA50 Riva			B30045	CB4L-B		
50	1986	1991	CE50 Riva (Jog), CG50			B30045	CB4L-B		
50	1984	1984	CV50 Riva	B10080	6CB8L-B				
50	1997	2001	CW50 Riva (Zuma II)			B30045	CB4L-B		
50	1989	1990	CW50 Riva (Zuma)			B30045	CB4L-B		
50	1992	2001	CY50 Riva (Jog)			B40060	CTX4L-BS	B80060	MG4L-BS
50	1986	1990	DT50	B10053	6N4B-2A-3(-4)			B80075	MG5L-BS
50	-	2011	JOG, ZR			B40075	CTX5L-BS		
50	1979	1982	LB50 Chappy	B10045	6N4-2A-5(-2)				
50	1978	1982	LC50, LB50P	B10045	6N4-2A-5(-2)				
50	1982	1982	MJ50 Towny	B10045	6N4-2A-5(-2)				
50	1982	1982	MJ50 Towny	B10045	6N4-2A-5(-2)				
50	1979	1987	QT50 Yamahopper	B10045	6N4-2A-5(-2)				
50	1983	1984	RX50 Special	B10045	6N4-2A-5(-2)				
50	1987	2001	SH50 All/Riva Razz			B30045	CB4L-B		
50	2006	2007	TTR50E					B80055	MG4B-5
50	-	2011	VOX			B40075	CTX5L-BS	B80075	MG5L-BS
50	2006	2011	XC50 Vino Classic			B40075	CTX5L-BS	B80075	MG5L-BS
50	2007	2011	XF50W (C3)			B40075	CTX5L-BS	B80075	MG5L-BS
50	1987	1992	YSR50	B10045	6N4-2A-5(-2)				
50	2002	2011	YW50A Zuma			B40075	CTX5L-BS	B80075	MG5L-BS







CC	YEAR	MODEL	STANDARD	HEAVY DUTY	MAINTENANCE FREE	H'DUTY MAINTENANCE FREE	SEALED GEL	H'DUTY SEALED AGM	H'DUTY SEALED GEL						
YAMAHA ATV															
700	2007	2011	YFM700FG Grizzly			B40420	CTX20L-BS	B50420	+CTX20HL-BS FT	B80420	MG20L-BS	B70420	+CTX20HL-BS(FA)	B90420	GHD20L-BS
700	2006	2011	YFM700R Raptor			B40190	CT9B-BS			B80190	MG9B-4				
660	1998	2008	YFM660FW Grizzly			B40420	CTX20L-BS	B50420	+CTX20HL-BS FT	B80420	MG20L-BS	B70420	+CTX20HL-BS(FA)	B90420	GHD20L-BS
660	2001	2006	YFM660R Raptor			B40320	CTX14-BS			B80320	MG14-BS	B70320	+CTX14H-BS(FA)		
600	1998	2001	YFM600FW Grizzly			B40420	CTX20L-BS	B50420	+CTX20HL-BS FT	B80420	MG20L-BS	B70420	+CTX20HL-BS(FA)	B90420	GHD20L-BS
550	2009	2011	YMF550 Grizzly			B40420	CTX20L-BS	B50420	+CTX20HL-BS FT	B80420	MG20L-BS	B70420	+CTX20HL-BS(FA)	B90420	GHD20L-BS
450	2009	2011	YFZ450R, X			B40160	CTZ7S-BS			B80160	MG7ZS				
450	2007	2011	YFM450FG Grizzly			B40295	CTX14AH-BS			B80295	MG14-A2				
450	2003	2009	YFM450FW Kodiak/ Automatic			B40420	CTX20L-BS	B50420	+CTX20HL-BS FT	B80420	MG20L-BS	B70420	+CTX20HL-BS(FA)	B90420	GHD20L-BS
450	2006	2008	YFM450FX Wolverine			B40420	CTX20L-BS	B50420	+CTX20HL-BS FT	B80420	MG20L-BS	B70420	+CTX20HL-BS(FA)	B90420	GHD20L-BS
450	2004	2009	YFZ450			B40150	CT7B-BS			B80150	MG7B-4				
450	2009	2009	YFZ450V			B40150	CT7B-BS			B80150	MG7B-4				
400	2000	2011	YFM400FB Big Bear			B40420	CTX20L-BS	B50420	+CTX20HL-BS FT	B80420	MG20L-BS	B70420	+CTX20HL-BS(FA)	B90420	GHD20L-BS
400	2007	2008	YFM400FG Grizzly			B40295	CTX14AH-BS			B80295	MG14-A2				
400	2003	2006	YFM400FW Kodiak/ Automatic		B30300	CB14A-A1				B80300	MG14A-A1				
400	1996	2002	YFM400FW Kodiak/ Automatic			B40420	CTX20L-BS	B50420	+CTX20HL-BS FT	B80420	MG20L-BS	B70420	+CTX20HL-BS(FA)	B90420	GHD20L-BS
400	1993	1995	YFM400FW Kodiak		B30300	CB14A-A1				B80300	MG14A-A1				
400	2000	2003	YFM400N Big Bear 2-WD /YFM400WN Big Bear 4-WD			B40420	CTX20L-BS	B50420	+CTX20HL-BS FT	B80420	MG20L-BS	B70420	+CTX20HL-BS(FA)	B90420	GHD20L-BS
350	2004	2006	Bruin			B40295	CTX14AH-BS			B80295	MG14-A2				
350	1987	1995	YFM350ER Moto 4		B30300	CB14A-A1				B80300	MG14A-A1				
350	1987	1999	YFM350FW Big Bear 4-WD		B30300	CB14A-A1				B80300	MG14A-A1				
350	2006	2008	YFM350FX Wolverine			B40295	CTX14AH-BS			B80295	MG14-A2				
350	1995	2005	YFM350FX Wolverine		B30265	CB12C-A									
350	2007	2011	YFM350G FG Grizzly			B40295	CTX14AH-BS			B80295	MG14-A2				
350	2004	2011	YFM350R Raptor			B40230	CTZ10-BS			B80230	MG10ZS				
350	2004	2004	YFM350SX Raptor		B30265	CB12C-A									
350	1996	1999	YFM350U 2-WD Big Bear		B30300	CB14A-A1				B80300	MG14A-A1				
350	1987	2004	YFM350X Warrior		B30265	CB12C-A									
350	1988	1988	YFP350 TerraPro		B30300	CB14A-A1				B80300	MG14A-A1				
250	2007	2008	YFM250B Big Bear		B30305	CB14A-A2				B80305	MG14A-A2				
250	2005	2006	YMF250B Bruin		B30305	CB14A-A2				B80305	MG14A-A2				
250	2008	2011	YFM25R Raptor			B40075	CTX5L-BS			B80075	MG5L-BS				
250	1992	2000	YFB250 Timber Wolf 2x4		B30265	CB12C-A									
250	1994	2003	YFB250FW 4-WD Timber Wolf		B30265	CB12C-A									
250	1989	1991	YFM250 Moto 4		B30300	CB14A-A1				B80300	MG14A-A1				
250	1999	2004	YFM250 Bear Tracker		B30300	CB14A-A1				B80300	MG14A-A1				
230	1989	1989	YFU-1/T Pro-Hauler		B30300	CB14A-A1				B80300	MG14A-A1				
225	1986	1988	YFM225 Moto 4		B30300	CB14A-A1				B80300	MG14A-A1				
225	1985	1986	YTM225DR Tri Moto		B30300	CB14A-A1				B80300	MG14A-A1				
225	1983	1994	YTM225DX Tri Moto		B30300	CB14A-A1				B80300	MG14A-A1				
200	1983	1989	YFM200, YFM200 DX Moto 4		B30300	CB14A-A1				B80300	MG14A-A1				
200	1983	1985	YFM200 E, YFM200 ER, YFM200 Tri Moto		B30300	CB14A-A1				B80300	MG14A-A1				
125	2011	2011	YFM12R, Raptor			B40160	CTZ7S-BS			B80160	MG7ZS				
125	1989	2004	YFA-1 Breeze		B30265	CB12C-A									
125	2004	2011	YFM125S, YFM125G		B30265	CB12C-A									
100	1987	1991	YFM100 Champ	B20135	12N7D-3B	B30115	CB7L-B								
100	1989	1989	YFU-1 & YFU1T Pro-Hauler			B30300	CB14A-A1			B80300	MG14A-A1				
90	2009	2011	YFM90R Raptor			B40075	CTX5L-BS			B80075	MG5L-BS				
80	2005	2008	YFM80 Grizzly	B20135	12N7D-3B										

For listings on old and rare bikes, please contact your Ron Angel sales rep, or our sales office.



CC	YEAR	MODEL	STANDARD		HEAVY DUTY		MAINTENANCE FREE		H'DUTY MAINTENANCE FREE		SEALED GEL		H'DUTY SEALED AGM		H'DUTY SEALED GEL	
YAMAHA ATV (Continued)																
80	1985	2001	YFM80 Badger	B20135	12N7D-3B	B30115	CB7L-B									
80	2002	2008	YFM80R Raptor	B20135	12N7D-3B	B30115	CB7L-B									
50	2004	2009	YFM50 Raptor	B20135	12N7D-3B	B30115	CB7L-B									
YAMAHA PWC																
1800	2009	2011	FX, FZ			B30385	CB16CL-B	B40385	CTX19CL-BS			B80385	MG19CL-B			
1100	2009	2011	VX			B30385	CB16CL-B	B40385	CTX19CL-BS			B80385	MG19CL-B			
700	2009	2011	Superjet			B30385	CB16CL-B	B40385	CTX19CL-BS			B80385	MG19CL-B			
—	1987	2009	All Wave Runner Models			B30385	CB16CL-B	B40385	CTX19CL-BS			B80385	MG19CL-B			

For listings on old and rare bikes, please contact your Ron Angel sales rep, or our sales office.





## WHERE IT ALL BEGAN

Ken Johnson and Norm McDonald make up the “K” and the “N” in K&N. Ken and Norm were avid motorcycle racers who started out by making a line of handlebars in the 1960's. While promoting their handlebars, they also began experimenting with different air filter designs to combat the frustrations of the air filter technology of the day.

They had found that the most successful design consisted of layers of cotton gauze sandwiched between wire mesh, and coated with oil to help trap particles. This design provided good air flow, trapped dirt particles, and allowed the filter to be cleaned and re-used. In 1969 K&N began production of these filters, and the worlds Best Air Filter was born!

*Built for racers... By racers*



## Air Filters

### ENGINE PROTECTION & AIR FILTRATION

We take filtration seriously. Anyone can make a filter that will flow more air. The trick is to flow more air safely. In our opinion, we hit the sweet spot – an optimal blend of high air flow, filtration efficiency, durability and dust capacity – and our filters are re-usable.

K&N Air Filter media has been tested both in-house and by independent labs using the ISO5011 test developed by the Society of Automotive Engineers. In addition, we test many of our filters both in and out of the OE airbox ensuring proper fit and function. Our goal is to design filters with the maximum possible airflow achievable while providing guaranteed engine protection.

K&N has a massive range of specific and universal filters to suit almost any application, and provide the optimum balance of performance and protection.

#### FEATURES

- High air flow
- Excellent filtration
- Designed to increase horsepower and acceleration
- Pre-Oiled and ready for use.
- Washable and Reusable
- Will NOT void vehicle warranty
- Lasts up to 50,000 miles before cleaning is required (depending on driving conditions)
- K&N Million Mile Limited Warranty®
- Economical – a K&N Air Filter will last the life of your Automobile, Motorcycle, or ATV.
- Works with original equipment manufacturer vehicle electronics
- Easy high performance add-on
- Environmentally friendly

*\*FOR SPECIFIC FITMENT LISTINGS, please consult your K&N catalogue, or visit [www.knfilters.com](http://www.knfilters.com)*





## TESTING – LABORATORY AND REAL WORLD

K&N uses independent laboratories to help ensure that our products meet or exceed your high performance and high filtration demands. Better yet, we conduct our own testing at our own state-of-the-art in-house testing laboratory. For more information on K&N air filters and testing go to the K&N Technical Learning Center area on the website.

### K&N AIR FILTERS ARE TESTED FOR THE FOLLOWING:

- Air Flow. For optimum performance.
- Air Filtration. To ensure that the filter provides performance while doing its primary job – protecting your motor.
- Power & Torque gains. K&N always aims to give a power gain, while maintaining an exceptional level of filtration protection for your motor.
- Vibration testing. K&N use vibration testing on their filters and frames to ensure that their filters will last the test of time and withstand damage that could cause filtration problems.

## THE IMPORTANCE OF OIL

A K&N Air Filter is made of 4 to 6 layers of cotton gauze sandwiched between two epoxy-coated aluminum wire screens. The cotton is treated with a specially formulated grade of oil causing tackiness throughout the cotton's microscopic strands. The nature of the cotton allows high volumes of airflow, and when combined with the tackiness of the oil creates a powerful filtering media that ensures engine protection. In contrast, most other media can not maintain the same balance of airflow and filtration throughout the filter's life without sacrificing one or the other. **With a K&N Air Filter, there is no sacrifice.**



Extensive 'bench' testing for flow & filtration

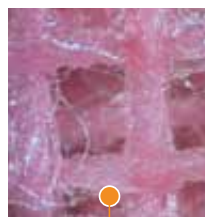

Oiled filter media

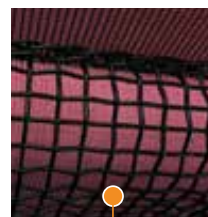

Media with protective mesh

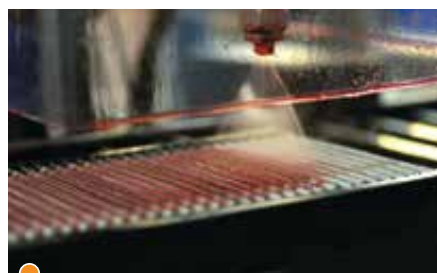

Oil application

Moulded filter frames are designed to fit perfectly into your OE air box assembly.

4-6 layers of premium cotton gauze is used to help provide the highest levels of air flow and filtration.

The gauze filter media is pre-oiled and ready for use.

K&N's filter gauze has an extremely long life span, and is completely washable and re-usable.

One-piece seamless sealing bead ensures an air-tight fit.

Pleated 'accordion' fold design in filter surface provides more surface area for more breathability and filtration capacity.

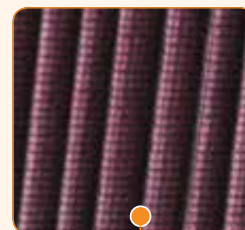

Epoxy coated aluminium mesh screen protects filter media.

\*FOR SPECIFIC FITMENT LISTINGS, please consult your K&N catalogue, or visit [www.knfilters.com](http://www.knfilters.com)



## Replacement Air Filters

K&N's replacement air filters are a perfect addition to almost any road bike or ATV. They fit perfectly into the standard air-box, provide a power increase in almost all cases. They are designed to provide longer service intervals, and are washable and re-usable to provide an extremely long life span.

\*There are also race versions available for selected models.



## AirCharger Performance Air Intake Kits

K&N's AirCharger Performance Intake Kit will get more horsepower from your Harley-Davidson® motorcycle. K&N's air intake for Touring Models gained an amazing 12.92 HP and K&N's air intake for Softail Models gained 10.21 HP. This High-Flow Intake System eliminates the restrictive stock OE air cleaner and replacing it with a K&N High-Flow Air Filter & mandril bent aluminum intake tube.



## X-Stream Dirt Bike & Supermoto Filters

With the current rage in 4 stroke technology, the K&N X-Stream Filter provides a great option for dirt bikes. The increased filtration area provides more air-flow while the 4 layers of woven premium cotton media allow for increased filtration. The X-Stream filter provides good performance gains, and its two piece design makes installation, changing and cleaning a breeze.



## Universal Air Filters, Pods & Vent Filters

K&N's Universal Air Filters are designed and manufactured for a massive variety of applications. Regardless of the angle or, offset diameter of the air intake, there is a K&N Universal air filter for your equipment.

All filters are constructed with ultra-strong moulded pliable rubber flanges which absorb vibration and allow for secure attachment and can also be stretched up to 1/16" (1.5mm) to fit in-between sizes. K&N Universal air filters are available in round, tapered (cone style) and oval designs, for just about any special application.

K&N also make a massive range of Crankcase Vent Filters. There are many sizes and styles available, including Steel Based models, Rubber Based Models, and steel or rubber based models with Shields.



\*FOR SPECIFIC FITMENT LISTINGS, please consult your K&N catalogue, or visit [www.knfilters.com](http://www.knfilters.com)





## Oil Filters

### K&N Premium Wrench-Off Oil Filters

Originally developed for demanding auto race applications, our premium oil filters are rapidly becoming a favourite among consumers for their outstanding reliability, durability and easy removal.

#### Our Oil Filters Have Nuts

We have all been there: Whether it's remembering where that disappearing canister tool is; or having oil leak all over your garage and yourself; or finally giving up and pounding a screwdriver through the filter just to get it off. Most of our canister type motorcycle and ATV oil filters come with a 17 mm nut.

#### Durable Construction for Extreme Conditions

We use thicker canister walls for extra strength & durability which reduces the risk of damage from debris. They will also withstand higher oil pressures found only in racing environments. The drilled hole on the nut is for a safety wire attachment – Required for many types of racing to prevent blown oil filters from falling on the track and representing a hazard.

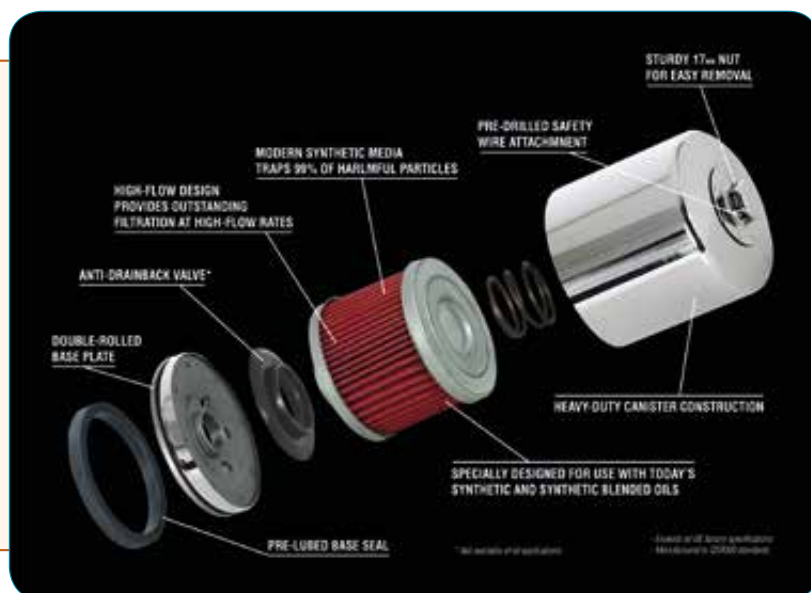

#### High-Flow Rate

Our oil filters use resin impregnated cellulose filter media. This allows for higher flow rates while providing outstanding filtration. High filter flow rates are important in racing vehicles where the oil is pumped much faster than in a standard vehicle. When the engine is circulating oil at high GPM rates, the high-flow oil filter helps reduce the loss of pressure through the filtering process.

#### Compatible with the Latest in Synthetic Engine Oils

Our oil filters are ideal for high-end synthetic motor oil. Synthetic motor oil is said to offer improved flow performance at cold temperatures while providing superior protection against thermal degradation.

#### Canister Type Oil Filters

Drilled safety wire holes for racing in canister oil filters

- Most have sturdy 17 mm wrench nut where applicable to make oil filter removal quick and easy
- Heavy-duty construction
- Resin-impregnated filter media provides maximum filtering surface for contaminant removal
- Anti-drainback valve (where applicable) eliminates dry starts, prevents oil from draining back into crankcase during engine shutdown
- Internally lubricated gasket provides positive seal while allowing easy on and off of filter
- Rolled threads provide extra protection against stripping
- Traps 99% of harmful contaminants

*\*FOR SPECIFIC FITMENT LISTINGS, please consult your K&N catalogue, or visit [www.knfilters.com](http://www.knfilters.com)*





## K&N Service Items



Aerosol

Squeeze

### Recharger Filter Care Service Kit

#### AEROSOL

A six-step maintenance system designed to clean any K&N Filtercharger® Air Filter. Restores air flow efficiency so your K&N Filter performs like new!

#### INCLUDES:

6.5 oz. Spray Oil & 12 oz. Filter Cleaner  
#99-5000

#### SQUEEZE

Same as 99-5000 except has squeeze oil bottle instead of spray can.

#### INCLUDES:

8 oz. Squeeze Oil & 12 oz. Filter Cleaner  
#99-5050



Aerosol

Squeeze

Pillow Pack

### K&N Filtercharger Oil

K&N Air Filter Oil is the only oil specially formulated to work in combination with the cotton fabric in K&N Filtercharger® elements providing a superior air filtration system. When used as directed, it quickly penetrates the filter pleats, where it remains suspended in the cotton fabric. Saturation is maintained until the element is cleaned with K&N Air Filter Cleaner.

6.5-oz. aerosol can – Red #99-0504  
12-oz. aerosol can – Red #99-0516  
8-oz. squeeze bottle – Red #99-0533

0.5-oz. pillow pack – Red #99-11312  
1-gal. refill bottle – Red #99-0551  
5-gal. pail – Red #99-0555



Small Spray Bottle

Trigger Spray Bottle

### K&N Filter Cleaner & Power Klean Degreaser

#### K&N AIR FILTER CLEANER

K&N Air Filter Cleaner is the only cleaner formulated to clean K&N Filtercharger™ air filters with cotton media. The use of any other cleaning solution can void the filter's warranty, and quite possibly could damage the cotton material.

12-fl. oz. small spray bottle #99-0606  
32-fl. oz. trigger spray bottle #99-0621  
1-gal. refill bottle #99-0635  
5-gal. Pail #99-0640

#### K&N POWER KLEEN

K&N Power Klean Cleaner works to dissolve the dirt build up and old filter oil, and can be washed away with water. It is so good at cleaning greasy dirt and grime that it is also used as an industrial strength degreaser. Complete instructions on bottle. **NOTE: Do not use on polished or anodized aluminum.**



### K&N Sealing Grease

K&N Sealing Grease provides an airtight fit around sealing surfaces on all types of air filter elements. It resists heat and will not melt or run off. K&N sealing grease is not to be used on clamp-on filter elements.

6-oz. squeeze tube #99-0704  
1-oz. squeeze tube #99-0703-1



**never  
FLAT**



## CTA Bike Shine



CTA BIKE SHINE, was developed over 20 years ago for the specific purpose of keeping your pride and joy sparkling and protected from the elements. It is Australian made and offers superior protection to rubber surfaces and gives a long lasting shine to all surfaces including plastics, glass.

## CTA Brake Cleaner



CTA BRAKE CLEANER, this Australian made cleaner is great for those brake cleaning jobs as it removal grease and dirt and is quick drying for easy clean ups, it is also handy for electrical contacts as it is deep penetrating to remove any build ups. Give it a try you will be impressed.

C8500	CTA Brake+Contact Clean 300g/450ml
C8700	Carlisle Bike Shine 300g/450ml

## Diggers Kerosene



DIIGGERS KEROSENE, now available in 20lt drums for all your workshop cleaning needs.

## Shellite



SHELLITE is used for all your cleaning needs and is great for degreasing and cleaning all engine parts and is safe to use on bearing leaving no residue behind.

CH1	Kerosene UN1223 20Lt
CH2	Shellite UN1268 20Lt

## Never Flat



**never  
FLAT**

When a puncture occurs, NEVER FLAT is forced into the opening by internal air pressure and upon contact with the outer atmosphere, bonds to the tyre creating a permanent seal of flexible fibres.

Never Flat Permanently Seals punctures in the tread area up to 6mm in diameter. The bottle is supplied with a valve removing cap. NEVERFLAT available in convenient 1lt, 500 ml and 250 ml bottles.

NF250	NEVER FLAT 250ml
NF500	NEVER FLAT 500ml
NF1000	NEVER FLAT 1 litre
NF5000	NEVER FLAT 5 litre with pump
NF10000	NEVER FLAT 10 litre
NF20000	NEVER FLAT 20 litre
NFP	NF pump – stainless steel 10/20L





Rock Oil has vast motorcycle and automotive racing experience, and have had many British & World Championship successes. They use this experience to ensure that they are at the forefront of lubrication technology.

With today's machinery, lubricants have to work harder than ever to ensure maximum performance and reliability. Rock Oil has succeeded in developing a range of premium lubes and accessories to cater for all 2 and 4 stroke machines, and each product has been specifically engineered to perform a specific task, ensuring that Rock Oil has a product that will surpass your machine's performance and protection needs.

## 4 Stroke Oils

Many 4 stroke motorcycles have shared engine and gearbox oil supply which necessitates the need for a lubricant to perform a specific role in lubricating the engine, whilst also ensuring precise clutch engagement with no slippage.

There are many misconceptions regarding the suitability of synthetic products and which oils are able to perform effectively under these conditions.

To say 'a synthetic oil will cause clutch slip' is simply incorrect. A proper synthetic motorcycle engine oil is the best possible product for most applications. Where the confusion has arisen in many cases is the use of incorrectly specified oils such as automotive lubricants with incorrect additives being used in motorcycle applications.

ALL ROCK Oil 4 Stroke motorcycle oils have been specifically engineered to perform, protect and excel in the harshest motorcycling conditions.

Part Number	Title
<b>SYNTHESIS XRP</b> – Premium High Performance Fully Synthetic 'Extra Power'	
R11001	ROCK SYNTHESIS XRP 5W30 1LT
R11004	ROCK SYNTHESIS XRP 5W30 4LT
<b>SYNTHESIS 4 Racing</b> – High Performance Fully Synthetic	
R11001	ROCK SYN 4 RACING 10W60 1LT
R11004	ROCK SYN 4 RACING 10W60 4LT
R11025	ROCK SYN 4 RACING 10W60 25LT
R11210	ROCK SYN 4 RACING 10W60 210LT
R12001	ROCK SYN 4 RACING 15W50 1LT
R12004	ROCK SYN 4 RACING 15W50 4LT
R12025	ROCK SYN 4 RACING 15W50 25LT
R12060	ROCK SYN 4 RACING 15W50 60LT
R12210	ROCK SYN 4 RACING 15W50 210LT
<b>TRM</b> – Performance Synthetic	
R13001	ROCK TRM SYNTHETIC 20W60 1LT
R13004	ROCK TRM SYNTHETIC 20W60 4LT
R13025	ROCK TRM SYNTHETIC 20W60 25LT
R13060	ROCK TRM SYNTHETIC 20W60 60LT

XRP is simply the ultimate in Synthetic performance & protection. Developed in collaboration with leading international racing teams, it has been formulated to release more net engine power. Dyno testing has shown increases of up to 5%, while delivering the highest possible levels of protection & reliability, under the worst conditions. API SL JASO MA / MA2

Synthesis 4 Racing has lubricated the engines for many British and international champions. It has been created with the use of the most cutting edge PAO & Ester base stocks, and coupled with the latest additive technology to provide excellent clutch feel, with outstanding performance and protection to all engine components under the harshest conditions.

API SL JASO MA / MA2

TRM is an exceptional lubricant for highly stressed 4 Stroke engines, including V-Twins in performance applications. It is a specifically formulated synthetic oil with large molecule base fluids and a unique additive package.

Suitable for both roller or plain bearing crank shafts, V-Twin engines, air or liquid cooled engines, and is also a superb gear lubricant. API SL JASO MA







Part Number	Title
-------------	-------

## **GUARDIAN** – Premium Semi-Synthetic

R15001	ROCK GUARDIAN SEMI-SYN 10W40 1LT
R15004	ROCK GUARDIAN SEMI-SYN 10W40 4LT
R15025	ROCK GUARDIAN SEMI-SYN 10W40 25LT
R15060	ROCK GUARDIAN SEMI-SYN 10W40 60LT
R15210	ROCK GUARDIAN SEMI-SYN 10W40 210LT
R16001	ROCK GUARDIAN SEMI-SYN 15W50 1LT
R16004	ROCK GUARDIAN SEMI-SYN 15W50 4LT
R16025	ROCK GUARDIAN SEMI-SYN 15W50 25LT
R16060	ROCK GUARDIAN SEMI-SYN 15W50 60LT
R16210	ROCK GUARDIAN SEMI-SYN 15W50 210LT

Guardian Semi-Synthetic Oils are premium grade oils with Advanced Additives & high detergent levels to ensure maximum component protection & resistance to deposits & corrosion. It has been formulated for rapid cold start circulation, optimum clutch friction, & has extremely low phosphorous levels for excellent compatibility with modern catalysts. It is suitable for all modern 4 Strokes, and performs extremely well in high performance applications. API SL JASO MA /MA2



## **CITY 4** – Semi-Synthetic for Scooters

R17001	ROCK CITY 4 SCOOTER SEMI-SYN 1LT
--------	----------------------------------

City 4 is a new generation, high grade Semi-Synthetic oil with advanced additives designed to work perfectly with both air cooled & water cooled Scooters. Its high detergent formula ensures maximum engine component protection, resistance to deposits & corrosion, resulting in outstanding valve train and component protection & extended engine life. API SG JASO MA



## **GAMMA** – High Quality Mineral

R18001	ROCK GAMMA 20W50 1LT
R18004	ROCK GAMMA 20W50 4LT
R18025	ROCK GAMMA 20W50 25LT
R18060	ROCK GAMMA 20W50 60LT
R18210	ROCK GAMMA 20W50 210LT

Gamma is a high quality Mineral 4 Stroke oil designed to meet the demands of both classic bikes and modern performance engines that are able to use a mineral based oil. Advanced additives ensure engine component protection & resistance to deposits & corrosion. It has rapid cold start circulation, and excellent clutch friction properties. API SG JASO MA



# 2 Stroke Oils

Part Number	Title
-------------	-------

## **SYNTHESIS 2 Racing** – Premium High Performance Fully Synthetic

R21001	ROCK SYNTHESIS 2 RACING 1LT
R21004	ROCK SYNTHESIS 2 RACING 4LT
R21025	ROCK SYNTHESIS 2 RACING 25LT

Synthesis 2 Racing is one of the most advanced 2 Stroke oils on the market. All engines can benefit from advanced synthetic additives to help prevent problems like ring sticking, port blocking and cylinder wear. The phenomenal film and sheer strengths of this oil give supreme protection, and maximise the power and reliability of the engine. Can be used up to 50:1 following manufacturers guidelines. API TC JASO FC ISO-L-EGD



## **K2 Plus** – High Performance Synthetic

R22001	ROCK K2 PLUS SYNTHETIC 1LT
R22004	ROCK K2 PLUS SYNTHETIC 4LT
R22025	ROCK K2 PLUS SYNTHETIC 25LT

K2 Plus is a highly acclaimed Synthetic oil that is made with some of the most advanced additive technology. It has been extensively tested under all racing conditions, and is suitable for all machines requiring a high quality 2 Stroke Oil. It has an extremely low ash, clean burning formula that provides maximum film & sheer strength, superb engine cleanliness, & significantly improved bore & piston life. API TC JASO FC ISO-L-EGD



## **STRAWBERRY 2 STROKE** – Performance Synthetic

R23001	ROCK STRAWBERRY 2 STROKE SYN 1LT
--------	----------------------------------

Strawberry 2 is a high performance Synthetic 2 Stroke oil that has been developed using motorsport experience. It has an advanced, extremely clean burning low ash formula that gives off a strawberry scent, and provides excellent engine cleanliness.

It is suitable for all injector applications, and pre-mix applications up to 50:1. API TC JASO FC ISO-L-EGD



Rock Oil





Part Number	Title
-------------	-------

## CITY 2

– Semi-Synthetic for Scooters

R25001

ROCK CITY 2 SCOOTER SEMI-SYN 1LT

City 2 is a high grade Semi-Synthetic 2 Stroke oil that is designed specifically for scooters in either pre-mix, or oil injector systems. Its Synthetic additives, low ash formula, high shock loads & shear strength provides excellent protection for crank shafts & pistons, and offers a high resistance to harmful pre-ignition.

API TC JASO FC ISO-L-EGD

## ROAD 2 STROKE

– 2 Stroke oil for ALL USES

R26001

ROCK ROAD 2 STROKE 1LT

R26004

ROCK ROAD 2 STROKE 4LT

R26025

ROCK ROAD 2 STROKE 25LT

Road 2 Stroke oil has been designed to meet the needs for ALL Road & Dirt applications where a mineral based 2 Stroke oil is applicable. It has extreme film strength that is rarely seen in a mineral based 2 Stroke oil, and provides excellent protection & year round reliability. It is suitable for all pre-mix or injection systems, whether air or liquid cooled. API TC JASO FB

## STRAWBERRY 2 STROKE

– Performance Synthetic

R27001

ROCK SYN 2 KART 1LT

R27004

ROCK SYN 2 KART 4LT

R28001

ROCK RACING CASTOR OIL 1LT

R28005

ROCK RACING CASTOR OIL 5LT

R29001

ROCK KART 100 CASTOR SYNTHETIC OIL 1LT

Rock Oil has many wins in karting and the oil is specifically developed to give you max performance and reliability. Racing Syn 2 is a fully synthetic formula that will give you that extra horse power required to pass your rivals.

Racing Castor Oil is a traditional straight vegetable oil of SAE 40 viscosity lubrication. It meets the continuing demand for high performance castor lubricant, preferred in speedway, grass-track and vintage machines, offering high sheer stability even under the most severe conditions. It is suitable for all total loss and re-circulating systems on 4 Stroke engines, and for use as a pre-mix for 2 Strokes with either petrol or methanol.

## MP3 Sport

– Marine 2 Stroke Oil

R30001

ROCK MP3 MARINE 2 STROKE 1LT

R30004

ROCK MP3 MARINE 2 STROKE 5LT

R30025

ROCK MP3 MARINE 2 STROKE 25LT

Rock Oil is a leader in powerboat racing, and they have used this technology to make **MP3 Sport** - an all-new marine/outboard 2 Stroke oil specifically designed for high performance use. The most advanced additives ensure easy starting & clean running even under continuous use, & give maximum protection to the piston & crankshaft. For use in pre-mixed or injector applications. NMMA APPROVED TC-W3



# Transmission Oils

Part Number	Title
-------------	-------

## GRO - Gearbox Racing Oil

– Premium Synthetic Gear Oil

R32001

ROCK RACING GEAR OIL SYN 1LT

R32005

ROCK RACING GEAR OIL SYN 5LT

R32025

ROCK RACING GEAR OIL SYN 25LT

GRO (Gearbox Racing Oil), is a premium synthetic lubricant designed for all racing & high performance motorcycles.

The thermally sensitive construction ensures optimum performance in all conditions. It has extremely low drag characteristics, whilst retaining outstanding resistance to the severe shock loadings that occur during racing conditions. GRO is a 75W/90 and is recommended for all performance transmissions, but it is also suitable for all transmissions where SEA 10w40, 20w50 or 30w is recommended. SAE EP 75W/90 API GL-4

## LITE GEAR OIL

– High Performance Semi-Synthetic Gear Oil

R33001

ROCK LITE GEAR OIL SEMI-SYN 1LT

R33005

ROCK LITE GEAR OIL SEMI-SYN 5LT

R33025

ROCK LITE GEAR OIL SEMI-SYN 25LT

Lite Gear Oil is a unique, lightweight, high performance, synthetic enhanced lubricant designed for use in sporting and competition transmissions where the primary drive, clutch & gearbox components require a high shock load resistance for optimum lubrication.

Light weight clutch operation is maintained with minimal friction losses through the transmission.

LGO is suitable for both wet and dry clutch systems, and all performance transmissions, including where SAE 10W/30 EP 75W/85 is recommended.





Part Number	Title
<b>EP 80w90 GEAR OIL</b> – Gear & Diff Oil	
R36001	ROCK HYPOID GEAR 80W90 1LT
R36005	ROCK HYPOID GEAR 80W90 5LT
R36025	ROCK HYPOID GEAR 80W90 25LT

Rock Oil EP Gear Oils are extreme pressure lubricants suitable for all gearbox and differential applications where API specification GL4 is suitable.

An advanced additive package has been used to provide optimum performance and protection under extreme conditions. It has excellent thermal stability, anti-corrosion, anti-oxidation and anti-foaming properties. API GL-4



## Suspension Fluids

Part Number	Title
<b>SVI</b> – Semi-Synthetic Suspension Fluids (2.5WT is FULL Synthetic)	
R40201	ROCK SUSP FLUID SYNTHETIC 2.5WT 1LT
R40205	ROCK SUSP FLUID SYNTHETIC 2.5WT 5LT
R40225	ROCK SUSP FLUID SYNTHETIC 2.5WT 25LT
R40501	ROCK SUSP FLUID SEMI-SYN 5WT 1LT
R40505	ROCK SUSP FLUID SEMI-SYN 5WT 5LT
R40525	ROCK SUSP FLUID SEMI-SYN 5WT 25LT
R40701	ROCK SUSP FLUID SEMI-SYN 7.5WT 1LT
R41001	ROCK SUSP FLUID SEMI-SYN 10WT 1LT
R41005	ROCK SUSP FLUID SEMI-SYN 10WT 5LT
R41025	ROCK SUSP FLUID SEMI-SYN 10WT 25LT
R41501	ROCK SUSP FLUID SEMI-SYN 15WT 1LT
R42001	ROCK SUSP FLUID SEMI-SYN 20WT 1LT

SVI Fluids are High Performance suspension fluids that have been developed through many years of testing on the Grand Prix circuit, and are perfect for use in all road and off-road applications in front or rear suspension.

SVI fluids have a special fortified formula to provide the following:

- Fade-free performance.
- Longer service intervals.
- Excellent anti-wear protection for suspension internals.
- Outstanding resistance to water contamination and degradation.

Suitable for:

- All modern suspension applications.
- High performance road, off-road and competition applications.
- Front or rear suspension units.
- Air or nitrogen charged units.



## Lubes & Grease

Part Number	Title
<b>CHAIN LUBE</b> – Premium lube for all sealed & non-sealed chains	
R51200	ROCK CHAIN LUBE 200ML
R51400	ROCK CHAIN LUBE 400ML
R51600	ROCK CHAIN LUBE 600ML
<b>CHAIN WAX</b> – Synthetic wax lube for all sealed & non-sealed chains	
R52400	ROCK CHAIN WAX SPRAY 400ML

Rock Oil Chain Lube is used by some of the world's top riders in road and off-road racing. Its advanced formula penetrates quickly to achieve 100% penetration, and then thickens off. It is perfect for use on all kinds of standard, O-Ring and X-Ring style chains, and has excellent anti-shock and anti-fling properties.

Chain Wax offers the latest developments in synthetic lubrication, engineered to give the ultimate protection for O-Ring, X-Ring or non-sealed performance chains. It is thin on application to penetrate all surfaces, & after a suitable drying time it dries into a highly slippery wax-like film. It has excellent shock load properties, and is highly resistant to fling and water washout once it has set. As it has a non-tacky finish, so it also attracts less dust and air-born particles.







Part Number	Title
<b>ROCKEZE</b> – Penetrant and lube	
R54400	ROCK ROCKEZE PENETRANT LUBE 400ML
R54005	ROCK ROCKEZE PENETRANT LUBE 5LT
<b>SHOCK GUARD GREASE</b> – High Performance Molythium Grease	
R56500	ROCK SHOCKGUARD GREASE 500GM
<b>MPG MARINE GREASE</b> – High Quality Waterproof Grease	
R57500	ROCK MARINE W'P GREASE 500GM
R57003	ROCK MARINE W'P GREASE 3KG
R53500	ROCK OIL ANTI-SEIZE COPPER 500G

Rockeze is a powerful penetrating spray & light anti-rust fluid formulated to prevent corrosion and repel moisture.

Rockeze has extremely fast lubricating properties, and it can be used to free rusted parts, protect engine components, as a dampness remover for electrical contacts, lubricate and protect components, or any situation where a light lube or protector is needed.



Shock Guard Grease is a premium grade Molythium grease for multi purpose use. It provides a very high degree of shock resistance, wear protection, corrosion resistance, and works extremely well in high load and dusty environments.



While it is called Marine Grease, this lithium based grease with a zinc oxide additive has excellent waterproof & holding qualities that make it perfect for most motorcycle applications.



## Fluids & Cleaners

Part Number	Title
<b>FACTORY ECO FOAM</b> – Synthetic Water Washable Air Filter Fluid	
R61001	ROCK ECO SYN WATER WASH FILTER OIL 1LT
<b>FACTORY FOAM FILTER OIL</b> – Premium Synthetic Air Filter Oil	
R62001	ROCK FOAM FILTER OIL 1LT
R62005	ROCK FOAM FILTER OIL 5LT
R62025	ROCK FOAM FILTER OIL 25LT
R63400	ROCK FOAM FILTER OIL AEROSOL 400ML
<b>FACTORY FOAM FILTER KLEEN</b> – For use with all petroleum based filter oils	
R93005	ROCK FOAM FILTER CLEAN + BUCKET 5LT
<b>KOOL</b> – Premium Pre-Mixed Coolant	
R65001	ROCK KOOL PRE-MIX COOLANT 1LT
R65005	ROCK KOOL PRE-MIX COOLANT 5LT
R65025	ROCK KOOL PRE-MIX COOLANT 25LT
<b>BRAKE FLUID DOT 4</b> – High Quality DOT 4	
R67500	ROCK BRAKE FLUID DOT 4 500ML
R67005	ROCK BRAKE FLUID DOT 4 5LT

Synthetic Water Washable Air Filter Fluid has been specially developed to offer an easy to use option to 'normal' filter oils. It offers extremely high levels of particle filtration, resists 'dropping out', & adds the convenience of being able to wash it out under your tap. It is a non-mineral, water soluble fluid that is safe for the environment, & can be safely washed away down normal drains. This exceptional performance & flexibility lead it to win a test in a major USA magazine against many of the leading brands fluids.

Rock Oil's EP Synthetic Filter Oil provides complete protection against the ingestion of airborne debris to the engine, while maintaining maximum air flow to allow peak performance. Tested in every situation from deserts to bog holes, Rock Oil's filter fluid provides outstanding performance and safety for your bike. It has been engineered to be thin and workable upon application, but becomes perfectly tacky when left to dry out.

Foam Filter Cleaner is designed to be the best filter cleaner available. It dissolves filter fluids, removes dust, and keeps the particles in suspension to aid cleaning. After washing the filter in the bucket provided, the filter can be rinsed under running tap water, and the filter should be allowed to dry naturally.

KOOL is a high quality pre-mixed coolant. In recent years, it has become synonymous with safe engine temperatures and protection from corrosion. It was developed in association with Rock Oil's international motorsport involvement, and is suitable for both racing and every day use. It offers total protection from -38°C to operating temperatures over 170°C.

Rock Oil Brake Fluid is a high quality fluid for use in all brake & clutch applications where DOT 4 is specified. Its formula is resistant to fade, and mixes safely with all SAE, DOT3 & DOT4 approved brake and clutch fluids.





Part Number	Title	
<b>BRAKE FLUID DOT 5.1</b> – High Quality DOT 5.1		5.1 Brake Fluid is a non-Silicone based, performance fluid for use in all brake & clutch applications where DOT 5.1 is specified, particularly suited to high performance vehicle with ABS. Mixes safely with all SAE J1703, DOT3, DOT4 & DOT5.1 approved brake and clutch fluids.
R69500	ROCK BRAKE FLUID DOT 5.1 500ML	
<b>RACING BRAKE FLUID</b> – Premium High Performance DOT 4		Racing Brake Fluid has been exclusively developed to meet the special needs of disc brakes in racing applications. The special formula with excellent bulk modules provides the ability to deal with 300°C temperatures, while offering outstanding pedal/lever firmness, and resists moisture contamination. SAE J1703, SAE J1704
R68005	ROCK BRAKE FLUID DOT 4 *RACING* 500ML	
<b>XRP FUEL ENHANCER</b>		XRP Fuel Enhancer is a carefully balanced formulation based on light hydrocarbon fractions & components, which primarily enhances the octane rating of unleaded fuel. This provides better throttle response, engine cleanliness, and valve seat protection. 250ml will treat 40lt of fuel.
R70250	ROCK XRP FUEL ENHANCE & CLEAN 250ML	
<b>BOOST</b> – Octane Booster		Boost is an advanced formula octane enhancer suitable for all 2 and 4 Stroke engines. Boost enhances the fuel's octane rating, improves the flame spread on ignition for greater combustion efficiency, combating pre-ignition & 'pinking' whilst improving overall performance.
R71800	ROCK BOOST OCTANE BOOSTER 800ML	
<b>BIKE SHINE</b> – Silicone Protect and Shine Spray		Bike Shine is a fast shining blend of cleaning solvents & Silicones. It removes oils and stains, and brings vinyl, paint work & plastics back to a sparkling finish. Can also be used on glass/Perspex, or as a stain free lubricant on linkages or locks.
R73400	ROCK BIKE SHINE SILICONE SPRAY 400ML	
<b>KONTACT KLEEN</b> – Aerosol Brake and Contact Cleaner		Kontakt Kleen has been formulated to remove hydrocarbon deposits, oil & dirt from most types of electrical apparatus. Kleen is non-toxic, non-corrosive, & possesses highly effective water removing properties, evaporating to leave no residue so it is excellent for cleaning before sticker placement.
R74400	ROCK KONTACT KLEEN 400ML	
<b>SOC OIL CLEANER</b> – Soluble Oil Cleaner		S.O.C. is a kerosene based cleaner with anionic & non-anionic surfactant additives. This provides a superior product that has a high speed & efficiency at removing oily residues, & helps to hold dirt particles in suspension which allows faster cleaning.
R75001	ROCK SOLUBLE OIL CLEAN 1LT TRIGGER	
R75005	ROCK SOLUBLE OIL CLEANER 5LT	
<b>BIO WASH</b>		Bio-Wash is a multi-purpose detergent designed for cleaning most forms of dirt, oils and greases. It has a pH slightly higher than 8, which makes it virtually non-caustic, and safe to use on aluminium and paintwork. Bio-Wash is harmless to the environment, and can be safely washed down the drain.
R77001	ROCK BIO WASH TRIGGER SPRAY 1LT	



Rock Oil





**LUCAS**  
MOTORCYCLE OIL

Lucas High-Performance Motorcycle Oils are the result of technology gained through years of blending motor oils and gear oils for the racing, industrial and agricultural industries.

Lucas Oil is trusted by professionals throughout the world to protect their racecars, trucks and machinery, and now you can trust it to protect your motorcycles and ATV's!

Lucas offers a full line of motorcycle oils that far exceed all OEM specifications for the motorcycle and ATV industry. Lucas Motorcycle Oil will lower oil temperature, extend the life of your vital components, reduce noise, reduce leaks and increase performance.

On top of all that, it will outlast other oils up to 4 times as long!

Lucas Motorcycle oils can be used in any motorcycle or ATV engine, air cooled or water cooled. Give Lucas a try and experience the results for yourself!







## Full Synthetic 5W-30

Synthetic SAE 5W-30 - Formulated to lower engine temperatures and raise oil pressure, reduce noise and increase performance. Synthetic SAE 5W-30 Motorcycle Oil contains a high level of detergents and dispersants to resist sludge and varnish formation which offers maximum protection with minimum drag.

### KEY BENEFITS

- Lower oil temperatures
- Longer oil life
- Longer component life
- Less noise, fewer leaks
- Meets or exceeds: API SG / SF / CC / CD, JASO MA & JASO MA-2, ACEA A3

L1000	5W-30 FULL SYN 946ML
-------	----------------------



## Full Synthetic 10W-50

Synthetic SAE 10W-50 - Formulated with clutch saving technology, a must for wet clutch applications and high RPM engines. Use in ALL air-cooled and water-cooled 4-stroke Engines that call for SAE 10W-50 motor oil.

### KEY BENEFITS

- Lower oil temperatures
- Longer oil life
- Longer component life
- Less noise, fewer leaks
- Meets or exceeds: API SG / SF / CC / CD, JASO MA & JASO MA-2, ACEA A3

L1001	10W-50 FULL SYN 946ML
L1005	10W-50 FULL SYN 5LTR
L1060	10W-50 FULL SYN 60LTR
L1208	10W-50 FULL SYN 208LTR



## Full Synthetic 20W-50

Synthetic SAE 20W-50 - Formulated with clutch saving technology, a must for wet clutch applications and high RPM engines. Use in ALL air-cooled and water-cooled 4-stroke Engines that call for SAE 20W-50 motor oil.

### KEY BENEFITS

- Lower oil temperatures
- Longer oil life
- Longer component life
- Less noise, fewer leaks
- Meets or exceeds: API SG / SF / CC / CD, JASO MA & JASO MA-2, ACEA A3

L1101	20W-50 FULL SYN 946ML
L1105	20W-50 FULL SYN 5LTR





## 50W V-TWIN

API SL Certified, Lucas Synthetic SAE 50w MC Oil is specially formulated with the finest base oils and exclusive Lucas high performance additives for all 4-stroke air cooled V-Twin / Opposed Twin / Slant Twin engines made after 1984. Lucas Oil has put all of its race bred technology into this oil to help your engine run cooler, smoother, and longer. Road testing indicates significant reduction in operating temperature. Numerous testimonials support product performance.

### KEY BENEFITS

- API SL Certified
- Quiets Engines
- Excellent Thermal Stability
- Reduces Operating Temperatures
- Resists Oil Oxidation
- Minimizes Metal-On-Metal Wear
- Extends Oil Drain Intervals
- Extends Life of Engine
- Full Synthetic Formulation
- Special Additives Provides The Highest Performance Possible

L1301

50W-V TWIN FULL SYN 946ML



## 75W-140 Gear Oil

Lucas Synthetic SAE 75W-140 Motorcycle V-Twin Gear Oil is a blended with the highest quality synthetic base oil and a Lucas Synthetic Additive Package that makes it superior to any other motorcycle oils.

Designed especially for V-Twins but works excellent for use in any heavy duty or high performance transmission.

Expect a cool quiet performance with minimum wear and minimum drag.

### KEY BENEFITS

- Cool & Quiets
- Stands up to high power and high temperature
- Designed especially for V-Twins but works excellent for use in any heavy duty or high performance transmission
- Meets or exceeds all OEM requirements

L1311

75W-140 Gear Oil 946ML



## Primary Chaincase Oil

Lucas HD Primary Chaincase Oil is a blend of easy flowing base oils and a Lucas additive package designed to carry away more heat from the clutch plates and friction plates. This assures a longer more trouble clutch life. Expect a smooth clutch action, less slippage, longer chain and sprocket life and a much longer oil life.

### KEY BENEFITS

- Cool & Quiets
- Designed for heavy duty high performance situations.
- Meets or exceeds all OEM requirements

\*\*Remember -Primary Chaincase Oil is a coolant for the clutch, not a lubricant.

L1321

Primary Oil 946ML



## Semi Synthetic 10W-40

Lucas Semi Synthetic SAE10W/40 high performance motorcycle oil is formulated with an exclusive additive package that is not found in other brands. It contains a high level of detergents & dispersants to resist sludge and varnish formation. Lucas 10W/40 semi synthetic is formulated to lower engine temperature and raise oil pressure reduce noise and increase performance. It offers maximum protection with minimum drag. Lucas 10W/40 Semi synthetic far exceeds all OEM specifications.

### KEY BENEFITS

- Lower oil temperatures
- Longer oil life
- Longer component life
- Less noise, fewer leaks
- Meets or exceeds: API SG / SF / CC / CD, JASO MA & JASO MA-2, ACEA A3

L2001	10W-40 SEMI SYN 946ML
L2005	10W-40 SEMI SYN 5LTR
L2060	10W-40 SEMI SYN 60LTR
L2208	10W-40 SEMI SYN 208LTR



## Semi Synthetic ATV 10W-40 ATV

Lucas Semi Synthetic ATV SAE10W/40 high performance ATV oil is formulated with an exclusive additive package that is not found in other brands. It contains a high level of detergents & dispersants to resist sludge and varnish formation. Lucas ATV 10W/40 semi synthetic is formulated to lower engine temperature and raise oil pressure reduce noise and increase performance. It offers maximum protection with minimum drag. Lucas 10W/40 Semi synthetic far exceeds all OEM specifications.

### KEY BENEFITS

- Lower oil temperatures
- Longer oil life
- Longer component life
- Less noise, fewer leaks
- Meets or exceeds: API SG / SF / CC / CD, JASO MA & JASO MA-2, ACEA A3

L2301	ATV 10W-40 SEMI SYN 946ML
-------	---------------------------







## Mineral 20W-50

Lucas SAE 20W-50 High Performance Motorcycle Oil is formulated with an exclusive additive package that is not found in other brands. It contains a high level of detergents to resist sludge and varnish formation. Lucas SEA 20W-50 High Performance Motorcycle Oil is formulated to lower engine temperatures and raise oil pressure, reduce noise and increase performance. It offers maximum protection with minimum drag. The exclusive additive package in Lucas SAE 20W-50 High Performance Motorcycle Oil allows for extended drain intervals.

### KEY BENEFITS

- Lower oil temperatures
- Longer oil life
- Longer component life
- Less noise, fewer leaks
- Meets or exceeds: API SG / SF / CC / CD, JASO MA & JASO MA-2, ACEA A3

L3001	20W-50 MINERAL 946ML
L3005	20W-50 MINERAL 5LTR
L3208	20W-50 MINERAL 208LTR

## Mineral 50WT & 70WT

Formulated to lower engine temperatures and raise oil pressure, reduce noise and increase performance. SAE 50wt & 70wt motorcycle oils contains a high level of detergents and dispersants to resist sludge and varnish formation which offers maximum protection with minimum drag.

### KEY BENEFITS

- Lower oil temperatures
- Longer oil life
- Longer component life
- Less noise, fewer leaks
- Meets or exceeds: API SG / SF / CC / CD, JASO MA & JASO MA-2, ACEA A3

L3101	50WT MINERAL 946ML
L3102	70WT MINERAL 946ML





## 2 Stroke

Lucas High Performance Semi-Synthetic 2 CYCLE Oil has been specifically developed to give a long trouble-free life to gasoline-powered 2-cycle engines. Designed for any oil injection system or pre mix up to 50:1. Use in Snowmobiles, Weed Eaters, Leaf Blowers, Chain Saws, and more. Lucas High Performance Semi-Synthetic 2 Cycle Racing Oil uses an advanced "Smokeless" formula specially blended from mineral oil, synthetic oil and a low ash additive package containing fortified dispersant inhibitors. It also contains exclusive detergents and lubricants. The end result of this advanced technology is a more thorough burning of the fuel resulting in more power and fewer emissions. Lucas ashless detergent inhibitor package minimizes spark plug fouling, pre-ignition, ring sticking and combustion chamber deposits. The user can expect cleaner exhaust ports and spark plugs, less carbon buildup on the piston rings, skirts, crown, and under crown areas.

### KEY BENEFITS

- Clean burning "Smokeless"
- Mixes well with gasoline at all temperatures
- Meets requirements for "low smoke" oils
- Low Ash
- Suitable for use in air-cooled engines
- Surpasses Mercury, Evinrude, and Johnson Motors requirements
- Expect longer ring life, less fuel consumption and no filter clogging
- Excellent rust protection during storage
- Prevents carbon deposits
- Prevents piston burning and corrosion caused by combustion residue
- Meets ISO GD and JASO FD, Exceeds API TC



L5001	SEMI SYN 2ST OIL 946ML
-------	------------------------

## 2 Stroke

Lucas High Performance Semi-Synthetic 2 CYCLE Land & Sea Oil has been specifically developed for Motorcycles, ATVs, Go Karts, Personal Watercraft, Outboards, Snowmobiles, Weed Eaters, and Chain Saws. Mix ratio is 50:1.

A "TRUE" Smokeless Formula, Lucas 2 Cycle Land & Sea Oil is specially formulated with high quality base oils fortified with a Lucas ashless detergent inhibitor package to minimize spark plug fouling, pre-ignition, ring sticking and combustion chamber deposits.

Primary Application: 2-Stroke Outboards and 2-Stroke Personal Water Craft.

### KEY BENEFITS

- Surpasses Mercury, Evinrude, and Johnson Motors requirements
- Expect longer ring life, less fuel consumption and no filter clogging
- Excellent rust protection
- Prevents piston and cylinder scuffing
- Meets or exceeds industry performance requirements.



L6001	LAND & SEA SEMI 2ST OIL 946ML
-------	-------------------------------





## ***Gear Oil – SAE 80W/85W Synthetic Transmission Oil***

Lucas SAE 80W/85W Transmission Oil is formulated with an exclusive additive system that surpasses or equals OEM grade oils and is used by pro AMA teams and riders.

### ***KEY BENEFITS***

- Light viscosity oil formulated for 2-stroke and 4-stroke transmissions and wet clutch systems that require an independent lubricant
- Synthetic formula contains Lucas unique additive system
- Provides the ultimate performance, improved shifting, clutch engagement and extended clutch life
- Reduces friction and drag
- Meets Honda Specifications

L8029	80W/85W SYN GEAR OIL 946ML
-------	----------------------------



## ***HYPROID – Heavy Duty 80W-90 Gear Oil***

Gear oils have needed improving for years, especially in the high performance industry.

The Lucas 80W-90 enjoys the technology Lucas developed in making the “Lucas Heavy Duty Oil Stabilizer”, the number one supplemental oil in the heavy duty industry.

This gear oil formula is fortified with special anti-wear agents and lubricity agents to control wear and drag as well as special additives to control heat.

These features are not found in ordinary gear oils. This gear oil is both excellent for racecars and any heavy-duty application where plain gear oils just aren't good enough.

### ***KEY BENEFITS***

- Contains special anti-wear and lubricity agents
- Helps to control heat
- Excellent for high performance and heavy-duty applications

L8040	HYPROID GEAROIL 946ML
L8041	HYPROID GEAROIL 3.7LTR
L8042	HYPROID GEAROIL 19LTR
L8043	HYPROID GEAROIL 60LTR





## Foam Filter Oil

Foam Filter Oil improves air flow by repelling moisture and trapping dirt and dust. Its blue dye helps ensure even oil coverage across the entire filter.

### KEY BENEFITS

- Improves Air Flow
- Tacky Formula traps dust, dirt and sand
- Light viscosity, low solvent formula helps with penetration into foam filter. Stays in place throughout service life
- Waterproof formula blocks out moisture and water
- Will not clog foam filters.
- Blue dye helps ensure even oil coverage across the entire filter

L9300

FOAM FILTER OIL 946ml

*Troy Lee Designs*



## Motorcycle Oil Stabilizer

**'The # 1 selling Lucas Product!'**

Lucas designed this Motorcycle Oil Stabilizer to control heat and wear in high performance motorcycles. Excellent for reducing friction, increasing compression for enhanced fuel mileage. Eliminates dry starts, the #1 cause of wear in motorcycle engines. Also perfect for Harley Davidson's, ATV's, and UTV's. For use in Primaries and Gear Boxes.

### KEY BENEFITS

- 100% Petroleum
- Will not void new vehicle warranties
- Reduces temperature and friction
- Extends oil life up to 50%
- Increases oil pressure
- Increases fuel mileage and power
- Insures against oil breakdown in case of overheating
- Won't sludge or vanish

L9007

OIL STABILIZER 355ml



Lucas Oil





## Synthetic Fork Oils

This high performance synthetic Fork Oil provides more responsive handling and is compatible in all systems, including damping rods, cartridge, bladder, conventional and inverted forks.

### KEY BENEFITS

- More Responsive Handling
- Prevents Foaming
- Reduces Thermal Expansion
- Prevents Seal Hardening
- Prevents Static Friction
- Better Wear Protection
- Prevents Oxidation and Oil Thickening

L8005	SYN	FORK OIL LIGHT 5W 473ML
L8010	SYN	FORK OIL MEDIUM 10W 473ML
L8015	SYN	FORK OIL HEAVY 15W 473ML
L8017	SYN	FORK OIL EXTRA HEAVY 20W 473ML
L8020	SYN	FORK OIL LIGHT 5W 19LTR
L8022	SYN	FORK OIL MEDIUM 10W 19LTR
L8024	SYN	FORK OIL EXTRA HEAVY 20W 19LTR



## Shock Oil

Lucas Oil Products developed S1(2.5w) and S2(5w) Racing Shock Oil to provide exceptional viscosity stability, anti-friction and anti-foam properties for use in all high performance suspension systems. Applications include off road racing shocks, motocross, supercross, conventional & upside down forks, circle track racing, and more. Lucas specially formulated friction modifiers increase lubricity for minimum friction and for more responsive handling. Guaranteed to improve a narrow, consistent, rebounding range and easy suspension tuning.

### KEY BENEFITS

- Superior Damping
- Controls Heat
- Lower Operating Temperatures
- Excellent Thermal Stability
- Contains special anti-wear and lubricity agents
- Excellent for high performance and heavy-duty applications

L8004	S1 2.5w SYN SHOCK OIL 946ML
L8003	S2 5w SYN SHOCK OIL 946ML



## Chain Lube

Lucas Aerosol Chain Lube is a semi-synthetic spray lubricant designed to meet the demands of today's high performance motorcycle chains and sprockets. Tested by professionals and competitive race teams, Lucas Aerosol Chain Lube is perfect to keep your chain in perfect long lasting condition.

### KEY BENEFITS

- Designed to penetrate deeply into pins and bushing of the chains
- Foam facilitates penetration into chains
- Excellent rust and corrosion inhibitor, as well as water resistant
- Leaves protective film to ensure minimum wear and drag
- Suitable for use on all chains including O-ring types
- Low odor
- Minimizes sling off

L9004	SEMI SYN CHAIN LUBE 311g
-------	--------------------------



## Oil / Lube

Lucas Chain Lubricant was developed to be a long lasting, all weather, all temperature lubricant and protectant for chains, sprockets, cables and open gears. It is water resistant and contains Moly for extreme pressure situations. It should be applied to any nuts, bolts or components that are subject to long term exposure.

### KEY BENEFITS

- Water resistant
- Contains extreme pressure additives
- Superior protectant

L9150	CHAIN LUBE 946ML
-------	------------------



## Assembly Lube

Lucas High Performance Assembly Lube is designed for mechanics and technicians to pre lube bearings, cams, lifters and valve train. The Semi-Synthetic formula contains ZINC, MOLY and other high pressure additives which offer maximum protection during engine break-in. Super slick and easy to use, Lucas High Performance Assembly Lube will eliminate dry starts and prevent seizing galling and scuffing.

### KEY BENEFITS

- Eliminates Dry Starts
- Perfect For Engine Building
- Use To Pre Lube Bearings, Cams, Lifters and Valve Train
- Prevents Seizing Galling and Scuffing
- Compatible With All Oils
- Super Slick and Tacky
- Prevents Breakdown During Long Term Storage
- Contains ZINC, MOLY and Other High Pressure Additives
- Easy To Use

L9006	ASSEMBLY LUBE 4oz
-------	-------------------







## Grease

Virtually wash-out proof. Stands up to high temperatures and stays soft in very low temperatures. EP fortified and exceeds OEM specifications. Lucas X-Tra Heavy Duty Grease was formulated for automotive, agricultural, heavy-duty and industrial applications. It is virtually waterproof and is more stable than all conventional lithium grease. It is fortified with an extreme pressure additive package and it exceeds OEM Lube for Life specifications.

### KEY BENEFITS

- Lasts four times longer than regular grease
- Virtually waterproof
- All temperature stable
- Exceeds Lube for Life specifications
- The ultimate grease for high speed bearings

L9100

HD GREASE 450g



## Tool Box Buddy

Use on nuts, bolts, hinges, bearings, guns, fishing reels, sliding doors, motorcycle chains, or a million other home and shop uses where other products just aren't good enough.

### KEY BENEFITS

- Designed to dissolve corrosion and rust without drying
- Provides a microscopic film that rust proofs for up to a year inside or out
- Excellent protection against water, even salt water
- Low odor
- Fortified with anti-seize agents
- Easy to use can. Sprays anywhere, even upside down
- Contains no chlorine or fluorocarbons

L9001

TOOL BOX BUDDY 311g



## Octane Booster

### Increase your Octane by 4 RON!!

Lucas Octane Booster - A Real Octane Booster! Tested and proven to deliver three times more boost than most other brands. Lucas Octane Booster is a GENUINE Performance Enhancer! One 15 oz. bottle treats up to 25 gallons of fuel.

\*Not street legal.

#### KEY BENEFITS

- Safe for turbos, oxygen sensors and catalytic converters
- Suitable for use in fuel injected and carbureted engines
- Provides more boost than most other brands
- Promotes clean fuel burn for fewer emissions

L9003	OCTANE BOOSTER 59ml
L9002	OCTANE BOOSTER 444ml



## Fuel Treatment

Lucas Fuel Treatment is formulated for both gasoline and diesel engines, carbureted or fuel injected. It gives your fuel system what it really needs – a blend of super slick oils and additives with a high detergent action that allows the engine to operate at maximum efficiency.

Also, it cleans and lubricates the carburetor and injectors and causes the fuel to burn more thoroughly for increased power and less fuel consumption.

Lucas Fuel Treatment should definitely be used in vehicles that require leaded fuel because it actually replaces the benefits of lead in gasoline without causing harmful emissions. Use it to pass smog tests. Finally, it totally neutralizes the harmful effects of low sulfur diesel fuel.

#### KEY BENEFITS

- A great tune-up in a bottle
- Cleans and lubricates the fuel system
- Neutralizes low sulfur fuel problems
- Increases power and miles per gallon by burning excess exhaust emissions
- Increases the life of pumps and injectors

L9020	FUEL TREATMENT 155ml
-------	----------------------





## Fuel Stabilizer

A better solution to prevent fuel breakdown during storage. Safe to use in all grades of fuel and in all 2 and 4 stroke engines. Easy to use easy application.

Cleans lubricates and maintains fuel pumps, carburetors, fuel injectors and compression rings.

### KEY BENEFITS

- A better solution to prevent gasoline break-down during storage.
- Safe to use in all grades of gasoline and in all 2 and 4 cycle engines.
- Easy to use! Application rate, 1 oz. to treat 1 gallon

L9008

FUEL STABILIZER 444ml



**COLE SEELY**

Lucas Oil Troy Lee Honda



## Super Coolant

Lucas Super Coolant has been scientifically formulated to provide the ultimate protection in automotive and racing cooling systems. It protects the entire system from rust, corrosion and electrolysis including aluminum.

Our unique formula prevents deposits that can cause overheating, and has been proven to reduce coolant temperatures up to 20°F.

Lower cylinder head temperatures mean advanced ignition and more horsepower.

### KEY BENEFITS

- Lower cylinder head temps
- Allow advanced ignition, timing and more horsepower
- Reduce operating temperatures by up to 20°
- Prevents corrosion, electrolytes and deposits that cause leaks, overheating, and cooling system failures

L7001

SUPER COOLANT 473ml





## Polish

Lucas Oil Slick Mist is a polymer paint gloss intensifier, which can be used on other surfaces such as glass, chrome and vinyl decals.

Use Slick Mist as a traditional wax, quick detail spray or spray it on your vehicle between rinsing and drying for the easiest polish job ever.

That's right! Just spray it on a wet or dry surface and wipe it off. Slick Mist out performs the competition and will leave your finish slicker and shinier than any product on the market, with long lasting protection. You and Slick Mist can give any machine an extreme gloss fast!

### KEY BENEFITS

- Premium Paint Gloss Intensifier
- Great for Cars, Trucks, Boats, Motorcycles, and Airplanes
- Shines and Protects in One Easy Application
- Excellent Results on Chrome, Glass & Vinyl Decals
- Use on Wet or Dry Surfaces
- Quick and Easy
- Ease of Application



L9009	SLICK MIST POLISH 237ml
-------	-------------------------

## Metal Polish

Lucas Metal Polish cleans, polishes and protects aluminium and other metals. It has built-in enhancement elements that help to prolong and protect the treated surface from fading, oxidation or tarnishing.

Maximum luster with minimum effort.

### KEY BENEFITS

- Simple to Use
- Safe on all Metals
- Fast Acting
- No Acid
- No Ammonia



L9005	LUCAS METAL POLISH 473ml
-------	--------------------------

## Contact Cleaner

Lucas Contact Cleaner is blended with a unique blend of solvents, cleaning agents and propellants designed to remove oil, dirt and moisture from contact points.

Lucas Contact Cleaner is compatible with metals and elastomers. It is especially effective in motorcycle applications to clean electrical parts that have been exposed to high levels of oil, dirt and debris.

This non-chlorinated, CFC free 45% VOC requirement for electrical contact cleaner formula dries quickly and leaves no residue.

Read entire label before using this product.

### KEY BENEFITS

- Removes Oil, Dirt and Debris
- Quick Drying Formula
- Leaves No Residue
- Race Proven
- Compatible With Metals and Elastomers



L9010	LUCAS CONTACT CLEANER 397g
-------	----------------------------





## Product R&D

Lucas Oil Products has developed many new and innovative products in 2009. One reason for our successful launching of these products is the building of our new state of the art laboratory. Our new laboratory was completed in October of 2008.

Since that time we have improved our testing capabilities significantly. When we develop a new product we carefully choose the base oils and additive systems to create the highest quality and highest performing lubricant/fuel treatment. Our technical staff has a tremendous amount of research and development experience and we use this experience to remain the leader in the aftermarket and fully compounded arena. We pride ourselves in not only meeting specifications but exceeding them. We have the capability of measuring kinematic viscosity at 40 and 100°C, determining flash points of extremely flammable, flammable, and combustible materials, determining metals in new and used oils with our X-Ray Florescence. We also use Infrared spectroscopy for quality control, technical service, reverse engineering and new product development. We additionally have foam testing capabilities, cold temperature testing capabilities for multi-grade engine oils and have a state of the art table top density meter to determine pounds per gallons of finished products and incoming raw materials.

**Quality is the #1 priority here at Lucas Oil Products. If it is Lucas, it works!**



## Lucas Oil Stadium – Home Of The Indianapolis Colts –

Lucas Oil Products, the California-based motor sports industry leader with strong ties to Indiana, secured naming rights from the Indianapolis Colts for the state of the art stadium, at a cost of \$122 million over 20 years.

The LUCAS OIL Stadium was the star attraction of the 2012 NFL Super Bowl.

**Lucas Oil**







# SBR260-W

**Sports / Touring  
Water Proof**



**UPPER** – Synthetic Microfibre Leather.

**LINING** – Breathable material with a WATERPROOF membrane.

**FASTENER** – Half length zipper, with Velcro top closure.

**STITCHING** – Double stitched in high stress areas.

**SOLE** – Firm gripping natural rubber.

**MIDSOLE** – Dual stiffness – flexible instep.

**INSOLE** – Washable, cloth backed EVA.

**TOE PROTECTOR** – Adjustable position – High Impact Thermoplastic.

**SHIFTER GUARD** – Durable, flexible Thermoplastic.

**SHIN PROTECTOR** – High Impact, flexible Thermoplastic.

**ANKLE PROTECTORS** – Both sides – Moulded ankle protectors.

**CALF PROTECTOR** – Moulded impact panels.

**HEEL PROTECTOR** – High Impact, flexible Thermoplastic.

**WEIGHT** – Lightweight – Only 1460g per pair.

**SIZES** – 38/5 > 48/12.5

**COLOURS** – BLACK

SIZE	PART NUMBER
38 / 5	SBR26038W
39 / 5.5	SBR26039W
40 / 6.5	SBR26040W
41 / 7	SBR26041W
42 / 8	SBR26042W
43 / 9	SBR26043W
44 / 9.5	SBR26044W
45 / 10	SBR26045W
46 / 11	SBR26046W
47 / 11.5	SBR26047W
48 / 12.5	SBR26048W



## SBT120-W

**Touring  
Water Proof**



**UPPER** – Full Grain Leather.

**LINING** – Breathable material with a WATERPROOF membrane.

**FASTENER** – Zipper.

**FASTENING COVER** – Full length storm flap with velcro closure.

**STITCHING** – Double stitched in high stress areas.

**SOLE** – Firm gripping rubber.

**INSOLE** – Washable, cloth backed EVA.

**TOE PROTECTOR** – Extra panel on outside toe.

**SHIFTER GUARD** – Extra panel on shift patch.

**SHIN PROTECTOR** – Reinforced by inner Thermoplastic panel.

**ANKLE PROTECTORS** – Both sides – Moulded ankle protectors.

**CALF PANEL** – Stretchable calf panel for better fit.

**HEEL PROTECTOR** – Reinforced by inner Thermoplastic panel.

**WEIGHT** – Lightweight – Only 1100g per pair.

**SIZES** – 38/4.5 > 48/12.5

**COLOURS** – BLACK

SIZE	PART NUMBER
38 / 5	SBT12038W
39 / 5.5	SBT12039W
40 / 6.5	SBT12040W
41 / 7	SBT12041W
42 / 8	SBT12042W
43 / 9	SBT12043W
44 / 9.5	SBT12044W
45 / 10	SBT12045W
46 / 11	SBT12046W
47 / 11.5	SBT12047W
48 / 12.5	SBT12048W

**Boots & Clothing**



**motoline**

## Type-R

### FEATURES

- Made of Top Grain Cowhide Aniline Leather.
- Dual layer panels in high wear areas.
- Italian Digital Leather on fingertips and palms for grip & feel.
- Carbon Kevlar knuckle protection.
- "Stretch flap" around hard knuckle protector to allow better movement.
- Pre-Curved Carbon Kevlar back of hand protection.
- Carbon Kevlar protection on side of hand.
- Carbon Kevlar protection on fingers and thumb knuckles.
- Kevlar inserts for abrasion resistance.
- Rubber protection pad on wristbone.
- Air vent / protectors on forefingers and thumb.
- Perforated leather for ventilation.
- 100% polyester glove lining with laminated foam for extra comfort.
- Velcro cuff & wrist closure.



GTR1	MOTOLINE GLOVE TYPE-R BLACK XSM
GTR2	MOTOLINE GLOVE TYPE-R BLACK SML
GTR3	MOTOLINE GLOVE TYPE-R BLACK MED
GTR4	MOTOLINE GLOVE TYPE-R BLACK LGE
GTR5	MOTOLINE GLOVE TYPE-R BLACK XLG
GTR6	MOTOLINE GLOVE TYPE-R BLACK XXL
GTR7	MOTOLINE GLOVE TYPE-R BLACK 3XL

## Type-S

### FEATURES

- Stylish "Streetfighter" cut.
- Made of Cowhide Aniline Leather.
- Dual layer panels in high wear areas.
- Carbon Kevlar knuckle protection.
- "Stretch flap" around hard knuckle protector to allow better movement.
- Pre-Curved Carbon Kevlar back of hand protection.
- Carbon Kevlar protection on fingers and thumb knuckles.
- Padding on palm.
- Rubber protection pad on wristbone.
- Air vent / protectors on middle fingers.
- Perforated leather through fingers and back of hand for added ventilation.
- 100% polyester glove lining with laminated foam for extra comfort.
- Durable / Flexible Polyester material on back of hand for comfort and breathability.
- Velcro cuff closure.



GTS1	MOTOLINE GLOVE TYPE-S BLACK XSM
GTS2	MOTOLINE GLOVE TYPE-S BLACK SML
GTS3	MOTOLINE GLOVE TYPE-S BLACK MED
GTS4	MOTOLINE GLOVE TYPE-S BLACK LGE
GTS5	MOTOLINE GLOVE TYPE-S BLACK XLG
GTS6	MOTOLINE GLOVE TYPE-S BLACK XXL
GTS7	MOTOLINE GLOVE TYPE-S BLACK 3XL





**motoline**

## VENT Glove

### FEATURES

- Full grain leather
- Vented for summer use
- Classic design
- Sizes XSM - 4XL



GV1	MOTOLINE VENTED SUMMER GLOVE 7/XS
GV2	MOTOLINE VENTED SUMMER GLOVE 8/S
GV3	MOTOLINE VENTED SUMMER GLOVE 9/M
GV4	MOTOLINE VENTED SUMMER GLOVE 10/L
GV5	MOTOLINE VENTED SUMMER GLOVE 11/XL
GV6	MOTOLINE VENTED SUMMER GLOVE 12/XXL
GV7	MOTOLINE VENTED SUMMER GLOVE 13/3XL
GV8	MOTOLINE VENTED SUMMER GLOVE 14/4XL

## PRO Glove

### FEATURES

- Full grain leather
- Clarino thumb/forefinger contact patch
- Schoeller Kepratec lining for excellent durability & comfort
- Sizes XSM - 3XL



GP1	MOTOLINE PRO GLOVE 7/XS
GP2	MOTOLINE PRO GLOVE 8/S
GP3	MOTOLINE PRO GLOVE 9/M
GP4	MOTOLINE PRO GLOVE 10/L
GP5	MOTOLINE PRO GLOVE 11/XL
GP6	MOTOLINE PRO GLOVE 12/XXL
GP7	MOTOLINE PRO GLOVE 13/3XL

## RIDER Glove

### FEATURES

- Full grain leather & Cordura
- Waterproof
- Breathable
- Thinsulate lining
- Sizes XSM - 4XL



GR1	MOTOLINE RIDER GLOVE WINTER 7/XS
GR2	MOTOLINE RIDER GLOVE WINTER 8/S
GR3	MOTOLINE RIDER GLOVE WINTER 9/M
GR4	MOTOLINE RIDER GLOVE WINTER 10/L
GR5	MOTOLINE RIDER GLOVE WINTER 11/XL
GR6	MOTOLINE RIDER GLOVE WINTER 12/XXL
GR7	MOTOLINE RIDER GLOVE WINTER 13/3XL
GR8	MOTOLINE RIDER GLOVE WINTER 14/4XL

Boots & Clothing

**TKD**  
DENIM DIVISION

**TKD**

TOUGH • KEVLAR • DENIM

MADE IN AUSTRALIA



**One Liner.  
Multiple Jeans.  
FULL PROTECTION.**

**Only TKD has the greatly added value & versatility of the RPS System!**

ONE single RPS Kevlar Liner can fit into ANY of the FULL RANGE of TKD's 'proper' fashion jeans that can be WORN EVERY SINGLE DAY.

Simply choose which colour / style you want, & zip the liner in to provide FULL COVERAGE, making them one of the SAFEST JEANS ON THE MARKET!



**The Liner.  
THE PROTECTION.**



TKD's RPS (Removable Protection System) Kevlar Liner is fully removable, and it offers FULL COVERAGE PROTECTION!

**NO EXPOSED SEAMS = NO SEAM BURST!!!**

- 100% 350 G.S.M. British Dupont Loop Pile Kevlar provides the best possible abrasion resistance, & breathability.
- Bi-level pockets for optional CE Knee armour and Thermofoam Hip Pads. COVERAGE, making them one of the SAFEST JEANS ON THE MARKET!



**The Jeans.  
THE STYLE.**

Remove the RPS Kevlar Liner in under a minute, and you have a 'normal' comfortable pair of high quality fashion jeans for every day use - without ANY signs that they are one of the SAFEST 'riding' jeans on the market!

- TKD Jeans are made by one of Australia's leading denim manufacturers.
- No ugly unwanted exposed seams where Kevlar panels are sewn in.
- New cuts & colours coming all the time!

**TKD IS 100% AUSTRALIAN MADE!!!**



## Mens RPS Jeans & Liners

\*Jeans & RPS Liners sold separately.

### T800 RPS Mens Kevlar Liners

T80028	TKD 800 FULL KEVLAR LINER 28
T80030	TKD 800 FULL KEVLAR LINER 30
T80032	TKD 800 FULL KEVLAR LINER 32
T80034	TKD 800 FULL KEVLAR LINER 34
T80036	TKD 800 FULL KEVLAR LINER 36
T80038	TKD 800 FULL KEVLAR LINER 38
T80040	TKD 800 FULL KEVLAR LINER 40
T80042	TKD 800 FULL KEVLAR LINER 42

Will fit into  
ANY TKD RPS  
jeans of the  
same size.



### T801 Franky – Relaxed Fit

#### 801 FRANKY BLUE BRUSH+SPRAY

T80128BUBRS	FRANKY RELAXED BLUE BR+SPR 28
T80130BUBRS	FRANKY RELAXED BLUE BR+SPR 30
T80132BUBRS	FRANKY RELAXED BLUE BR+SPR 32
T80134BUBRS	FRANKY RELAXED BLUE BR+SPR 34
T80136BUBRS	FRANKY RELAXED BLUE BR+SPR 36
T80138BUBRS	FRANKY RELAXED BLUE BR+SPR 38
T80140BUBRS	FRANKY RELAXED BLUE BR+SPR 40
T80142BUBRS	FRANKY RELAXED BLUE BR+SPR 42

#### 801 FRANKY DIRTY BRUSH+SPRAY

T80128DIBRS	FRANKY RELAXED DIRTY BR+SPR 28
T80130DIBRS	FRANKY RELAXED DIRTY BR+SPR 30
T80132DIBRS	FRANKY RELAXED DIRTY BR+SPR 32
T80134DIBRS	FRANKY RELAXED DIRTY BR+SPR 34
T80136DIBRS	FRANKY RELAXED DIRTY BR+SPR 36
T80138DIBRS	FRANKY RELAXED DIRTY BR+SPR 38
T80140DIBRS	FRANKY RELAXED DIRTY BR+SPR 40
T80142DIBRS	FRANKY RELAXED DIRTY BR+SPR 42

#### 801 FRANKY BLACK SILICONE

T80128BKS	FRANKY RELAXED BLK SILICONE 28
T80130BKS	FRANKY RELAXED BLK SILICONE 30
T80132BKS	FRANKY RELAXED BLK SILICONE 32
T80134BKS	FRANKY RELAXED BLK SILICONE 34
T80136BKS	FRANKY RELAXED BLK SILICONE 36
T80138BKS	FRANKY RELAXED BLK SILICONE 38
T80140BKS	FRANKY RELAXED BLK SILICONE 40
T80142BKS	FRANKY RELAXED BLK SILICONE 42

#### 801 FRANKY BLUE ENZYME

T80128BUE	FRANKY RELAXED BLU ENZYME 28
T80130BUE	FRANKY RELAXED BLU ENZYME 30
T80132BUE	FRANKY RELAXED BLU ENZYME 32
T80134BUE	FRANKY RELAXED BLU ENZYME 34
T80136BUE	FRANKY RELAXED BLU ENZYME 36
T80138BUE	FRANKY RELAXED BLU ENZYME 38
T80140BUE	FRANKY RELAXED BLU ENZYME 40
T80142BUE	FRANKY RELAXED BLU ENZYME 42

#### 801 FRANKY DIRTY ENZYME

T80128DIE	FRANKY RELAXED DIRTY ENZYME 28
T80130DIE	FRANKY RELAXED DIRTY ENZYME 30
T80132DIE	FRANKY RELAXED DIRTY ENZYME 32
T80134DIE	FRANKY RELAXED DIRTY ENZYME 34
T80136DIE	FRANKY RELAXED DIRTY ENZYME 36
T80138DIE	FRANKY RELAXED DIRTY ENZYME 38
T80140DIE	FRANKY RELAXED DIRTY ENZYME 40
T80142DIE	FRANKY RELAXED DIRTY ENZYME 42

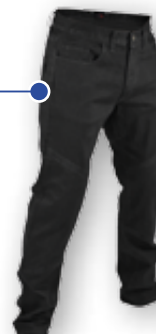



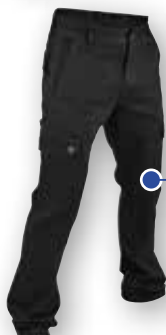
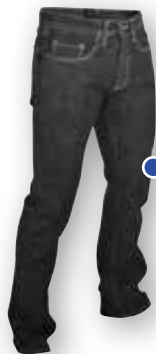

## T802 Benji – Boot Cut

### 802 BENJI BLACK BRUSH+GRIND

T80228BKBRG	BENJI BOOT CUT BLK BRU+GRI 28
T80230BKBRG	BENJI BOOT CUT BLK BRU+GRI 30
T80232BKBRG	BENJI BOOT CUT BLK BRU+GRI 32
T80234BKBRG	BENJI BOOT CUT BLK BRU+GRI 34
T80236BKBRG	BENJI BOOT CUT BLK BRU+GRI 36
T80238BKBRG	BENJI BOOT CUT BLK BRU+GRI 38

### 802 BENJI BLACK SILICONE

T80228BKS	BENJI BOOT CUT BLK SILICONE 28
T80230BKS	BENJI BOOT CUT BLK SILICONE 30
T80232BKS	BENJI BOOT CUT BLK SILICONE 32
T80234BKS	BENJI BOOT CUT BLK SILICONE 34
T80236BKS	BENJI BOOT CUT BLK SILICONE 36
T80238BKS	BENJI BOOT CUT BLK SILICONE 38

## T807 Sammy – Cargo – Relaxed Fit

### 807 SAMMY BLACK SILICONE

T80730BKS	SAMMY CARGO BLACK SILICONE 30
T80732BKS	SAMMY CARGO BLACK SILICONE 32
T80734BKS	SAMMY CARGO BLACK SILICONE 34
T80736BKS	SAMMY CARGO BLACK SILICONE 36
T80738BKS	SAMMY CARGO BLACK SILICONE 38

### 807 SAMMY GREY BRUSH + SPRAY

T80730GRBRS	SAMMY CARGO GREY BRU+SPR 30
T80732GRBRS	SAMMY CARGO GREY BRU+SPR 32
T80734GRBRS	SAMMY CARGO GREY BRU+SPR 34
T80736GRBRS	SAMMY CARGO GREY BRU+SPR 36
T80738GRBRS	SAMMY CARGO GREY BRU+SPR 38

## Womens RPS Jeans & Liners

\*Jeans & RPS Liners sold separately.



Will fit into  
ANY TKD RPS  
jeans of the  
same size.

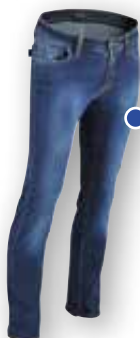

## T900 RPS Womens Kevlar Liners

T90006	TKD 900 KEVLAR LINER LADY 06
T90008	TKD 900 KEVLAR LINER LADY 08
T90010	TKD 900 KEVLAR LINER LADY 10
T90012	TKD 900 KEVLAR LINER LADY 12
T90014	TKD 900 KEVLAR LINER LADY 14
T90016	TKD 900 KEVLAR LINER LADY 16
T90018	TKD 900 KEVLAR LINER LADY 18

## T901 Vassi – Straight Leg

### 901 VASSI BLACK SILICONE

T90106BKS	VASSI STRAIGHT LEG LADY BLK 6
T90108BKS	VASSI STRAIGHT LEG LADY BLK 8
T90110BKS	VASSI STRAIGHT LEG LADY BLK 10
T90112BKS	VASSI STRAIGHT LEG LADY BLK 12
T90114BKS	VASSI STRAIGHT LEG LADY BLK 14
T90116BKS	VASSI STRAIGHT LEG LADY BLK 16
T90118BKS	VASSI STRAIGHT LEG LADY BLK 18

### 901 VASSI BLUE ENZYME+BLAST

T90106BUEB	VASSI STRAIGHT LEG LADY BU EN+BL 6
T90108BUEB	VASSI STRAIGHT LEG LADY BU EN+BL 8
T90110BUEB	VASSI STRAIGHT LEG LADY BU EN+BL 10
T90112BUEB	VASSI STRAIGHT LEG LADY BU EN+BL 12
T90114BUEB	VASSI STRAIGHT LEG LADY BU EN+BL 14
T90116BUEB	VASSI STRAIGHT LEG LADY BU EN+BL 16
T90118BUEB	VASSI STRAIGHT LEG LADY BU EN+BL 18



## T902 Rori – Boot Cut

### 902 RORI BLUE BRUSH+GRIND

T90206BUBRG	RORI BOOT CUT LADY BLU BR+GRI 6
T90208BUBRG	RORI BOOT CUT LADY BLU BR+GRI 8
T90210BUBRG	RORI BOOT CUT LADY BLU BR+GRI 10
T90212BUBRG	RORI BOOT CUT LADY BLU BR+GRI 12
T90214BUBRG	RORI BOOT CUT LADY BLU BR+GRI 14
T90216BUBRG	RORI BOOT CUT LADY BLU BR+GRI 16
T90218BUBRG	RORI BOOT CUT LADY BLU BR+GRI 18



## Fixed Kevlar Patch Jeans – Men's

### T801P Franky – Fixed Panel – Relaxed Fit

#### 801P FRANKY FIXED KEVLAR BLACK SILICONE

T801P30BKS	FRANKY RELAXED FIXED KEVLAR BLK 30
T801P32BKS	FRANKY RELAXED FIXED KEVLAR BLK 32
T801P34BKS	FRANKY RELAXED FIXED KEVLAR BLK 34
T801P36BKS	FRANKY RELAXED FIXED KEVLAR BLK 36
T801P38BKS	FRANKY RELAXED FIXED KEVLAR BLK 38

#### FRANKY FIXED KEV DIRTY BRUSH+SPRAY

T801P30BUBRS	FRANKY RELAX FIX KEV BLUE BR+SP 30
T801P32BUBRS	FRANKY RELAX FIX KEV BLUE BR+SP 32
T801P34BUBRS	FRANKY RELAX FIX KEV BLUE BR+SP 34
T801P36BUBRS	FRANKY RELAX FIX KEV BLUE BR+SP 36
T801P38BUBRS	FRANKY RELAX FIX KEV BLUE BR+SP 38



## FIXED Kevlar Patch Jeans – Women's

### T901P Vassi – Fixed Panel – Straight Leg

#### \*901P VASSI FIXED BLUE BRUSH+BLAST\*

T901P06BUBRB	TKD 901P FIXED KEVLAR BLUE 06
T901P08BUBRB	TKD 901P FIXED KEVLAR BLUE 08
T901P10BUBRB	TKD 901P FIXED KEVLAR BLUE 10
T901P12BUBRB	TKD 901P FIXED KEVLAR BLUE 12
T901P14BUBRB	TKD 901P FIXED KEVLAR BLUE 14
T901P16BUBRB	TKD 901P FIXED KEVLAR BLUE 16
T901P18BUBRB	TKD 901P FIXED KEVLAR BLUE 18



## Armour Kits

**Armour kit includes:** A pair of Powertector CE approved bio-elastane knee armour and a pair of PP foam hip pads.

TKDAK	TKD ARMOUR KIT – CE KNEE + PU HIP
-------	-----------------------------------

